THE JACKET

Nicky Pissanos

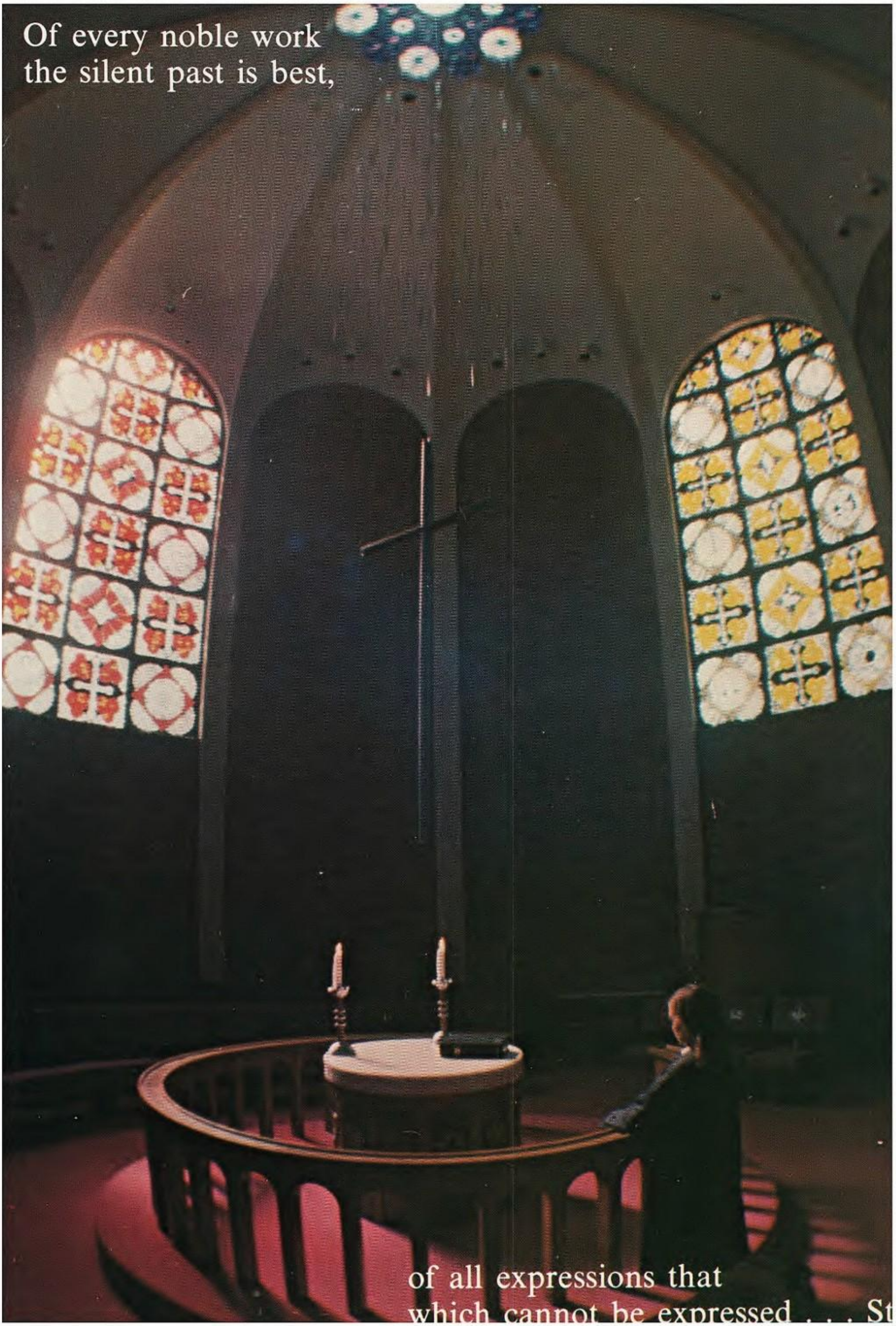
Of every noble work
the silent past is best,
of all expressions that
which cannot be expressed . . . St

EXPRESSIONS OF . . .

RESPONS

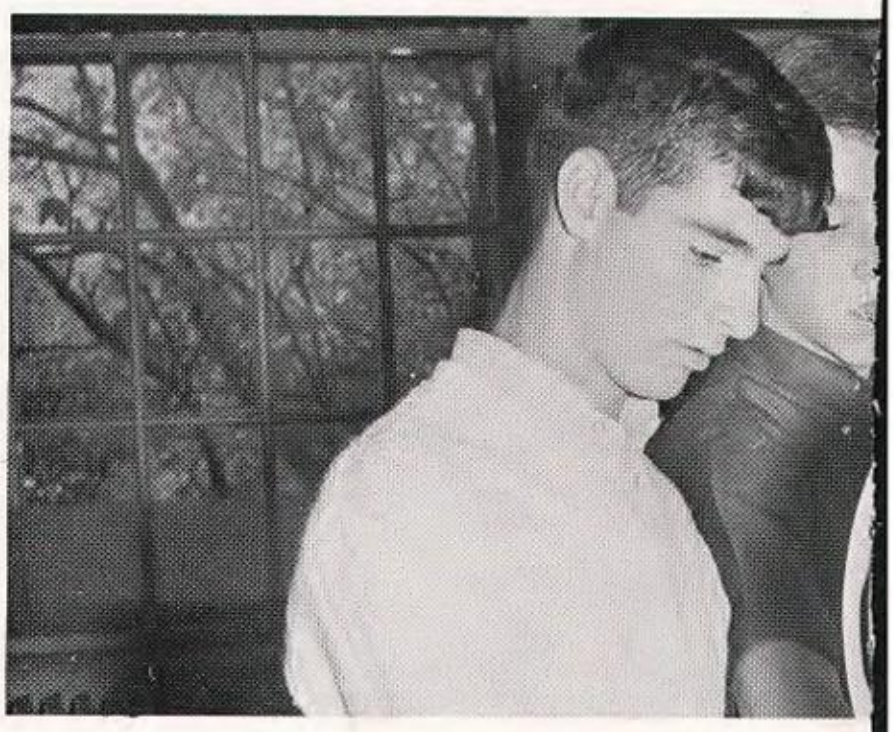

BILITY

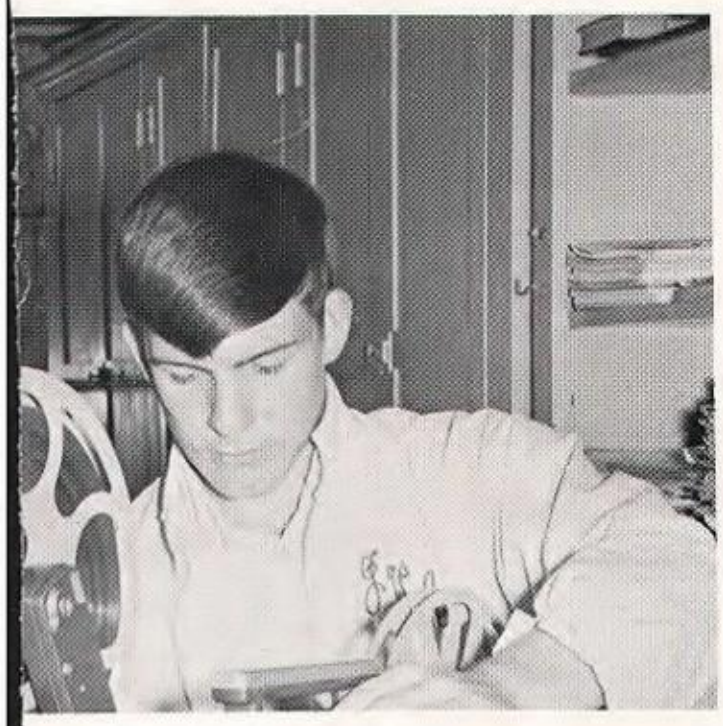

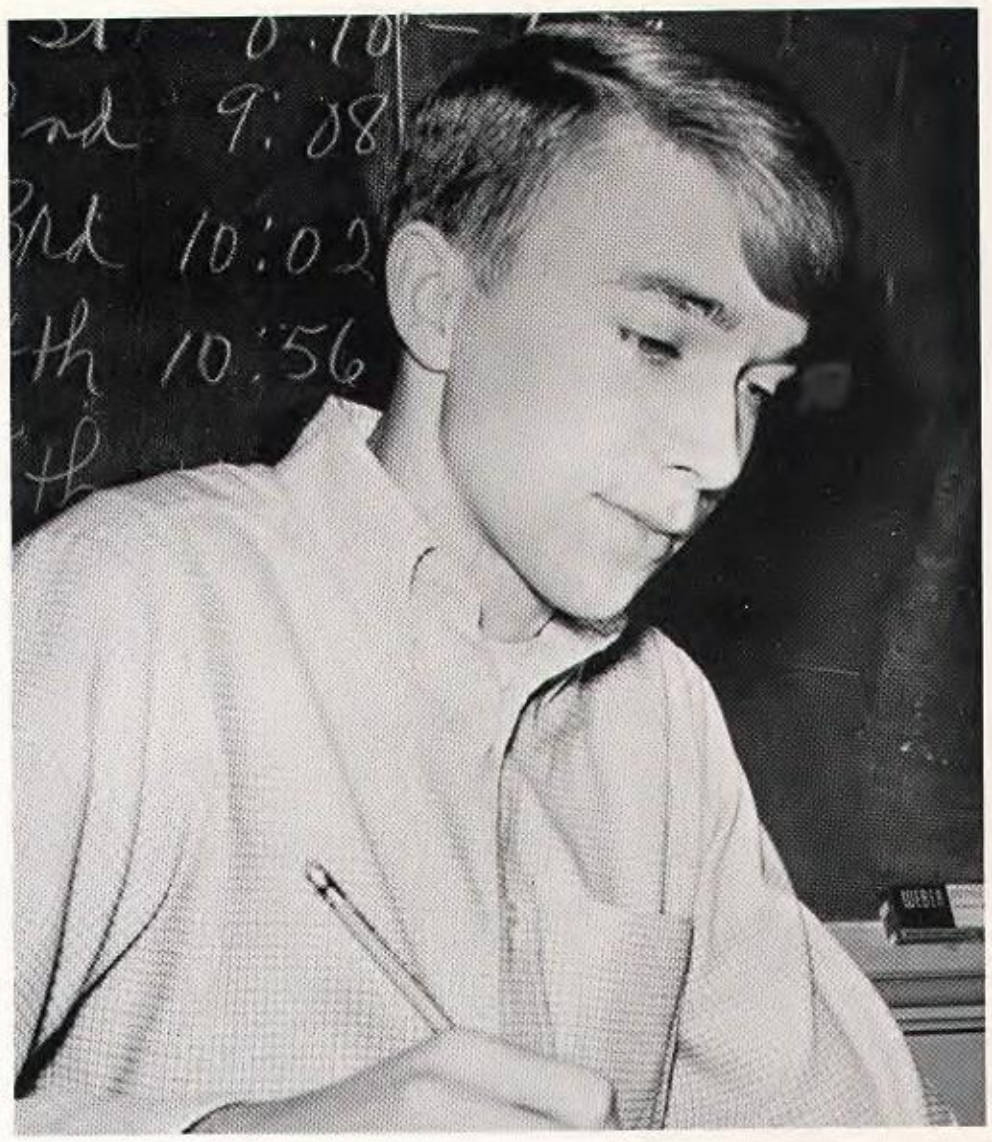

AND

LEADERSHIP

VICTORY

THE E.H.S. FIGHT SONG
On to victory Ensley High
We're gonna win this game
today
On to victory Ensley High
We're right behind you
all the way.
No one can match
our team
For our men are
Brave and Bold
And no one can
Match the Spirit
Of the BLACK
AND GOLD!

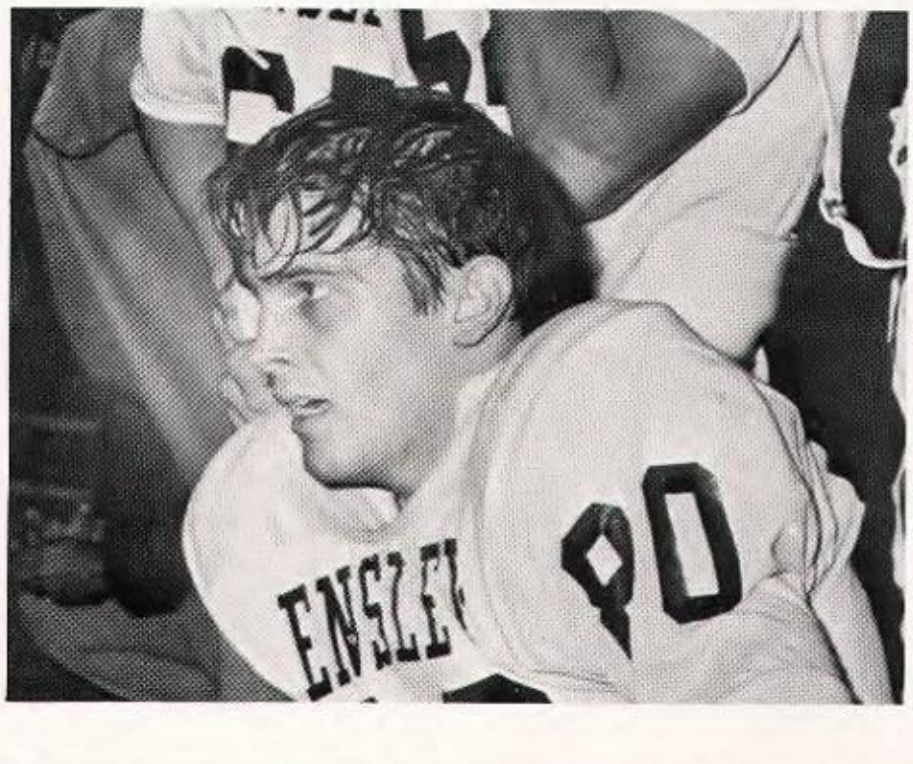

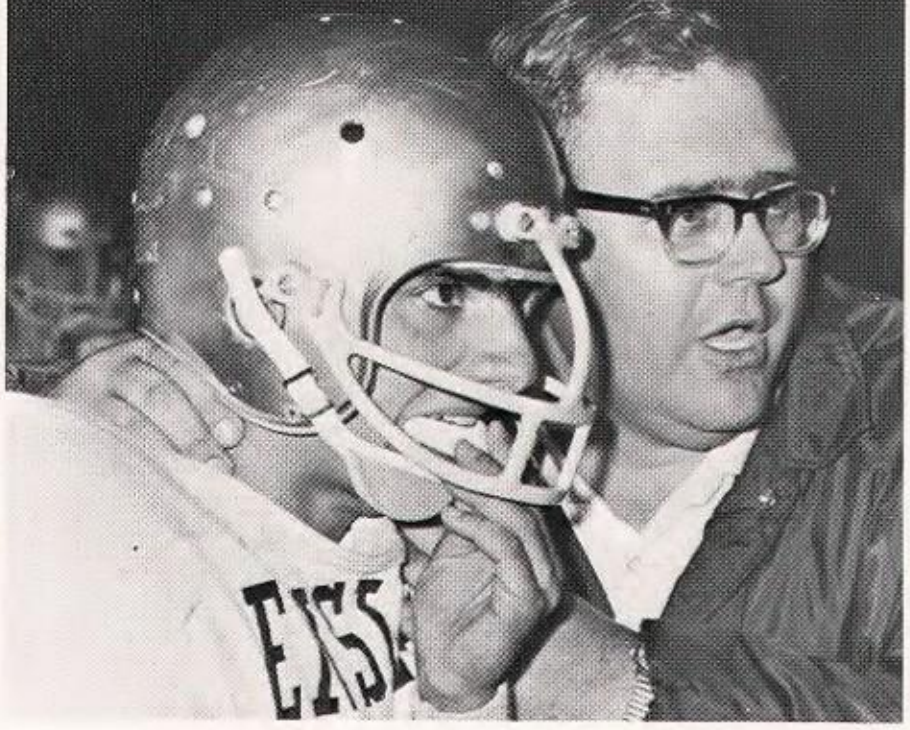

AND DEFEAT

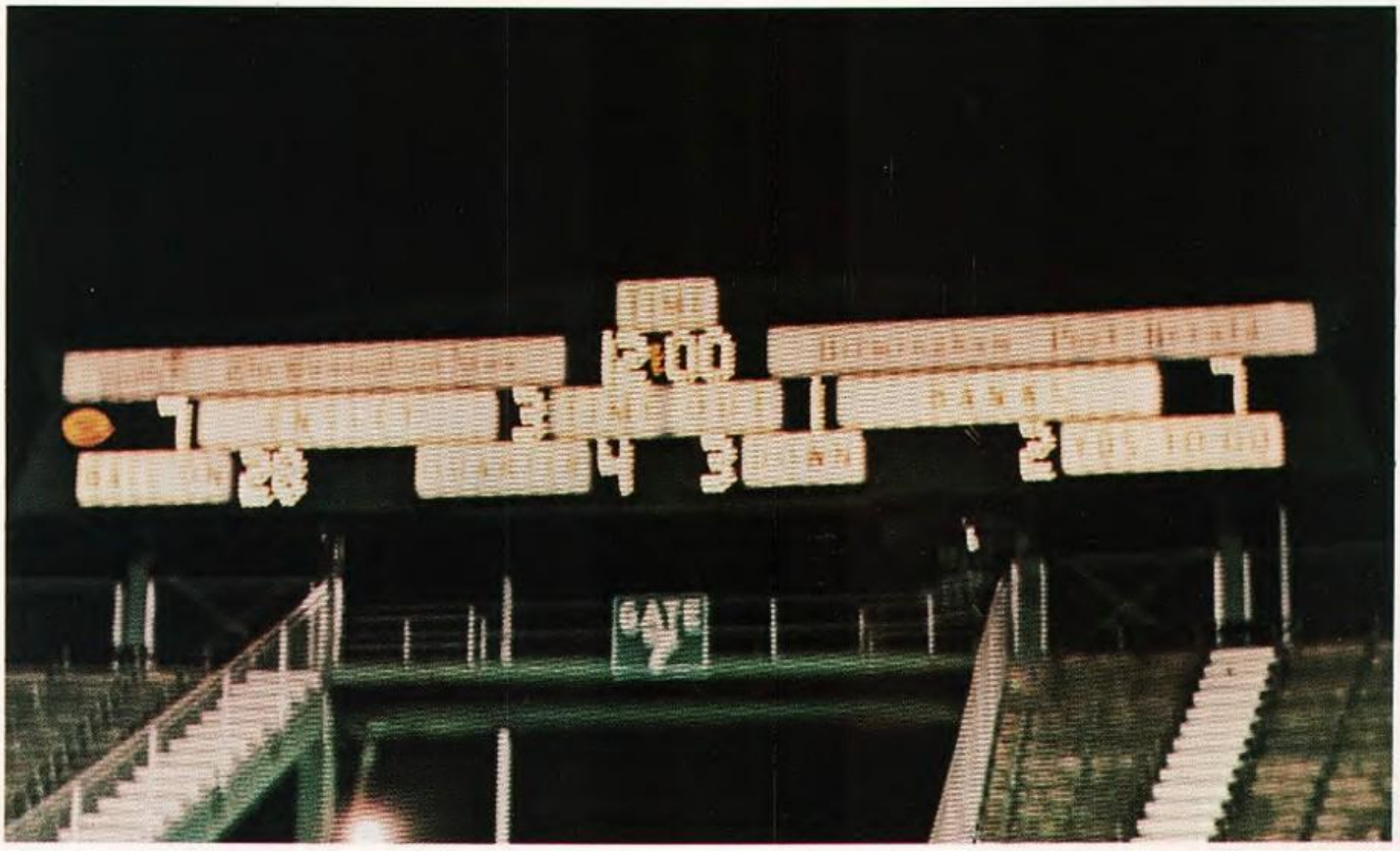

GUIDANCE AND UNDER

STANDING

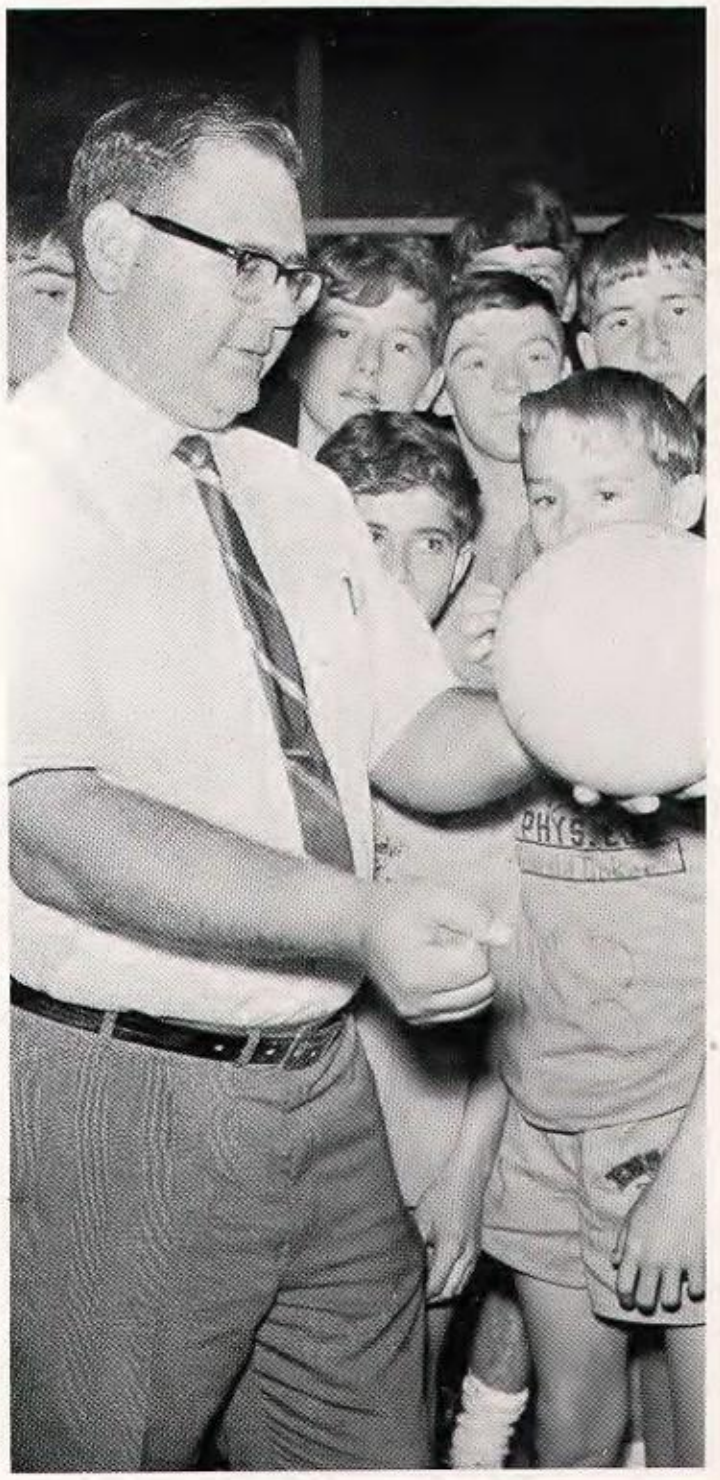

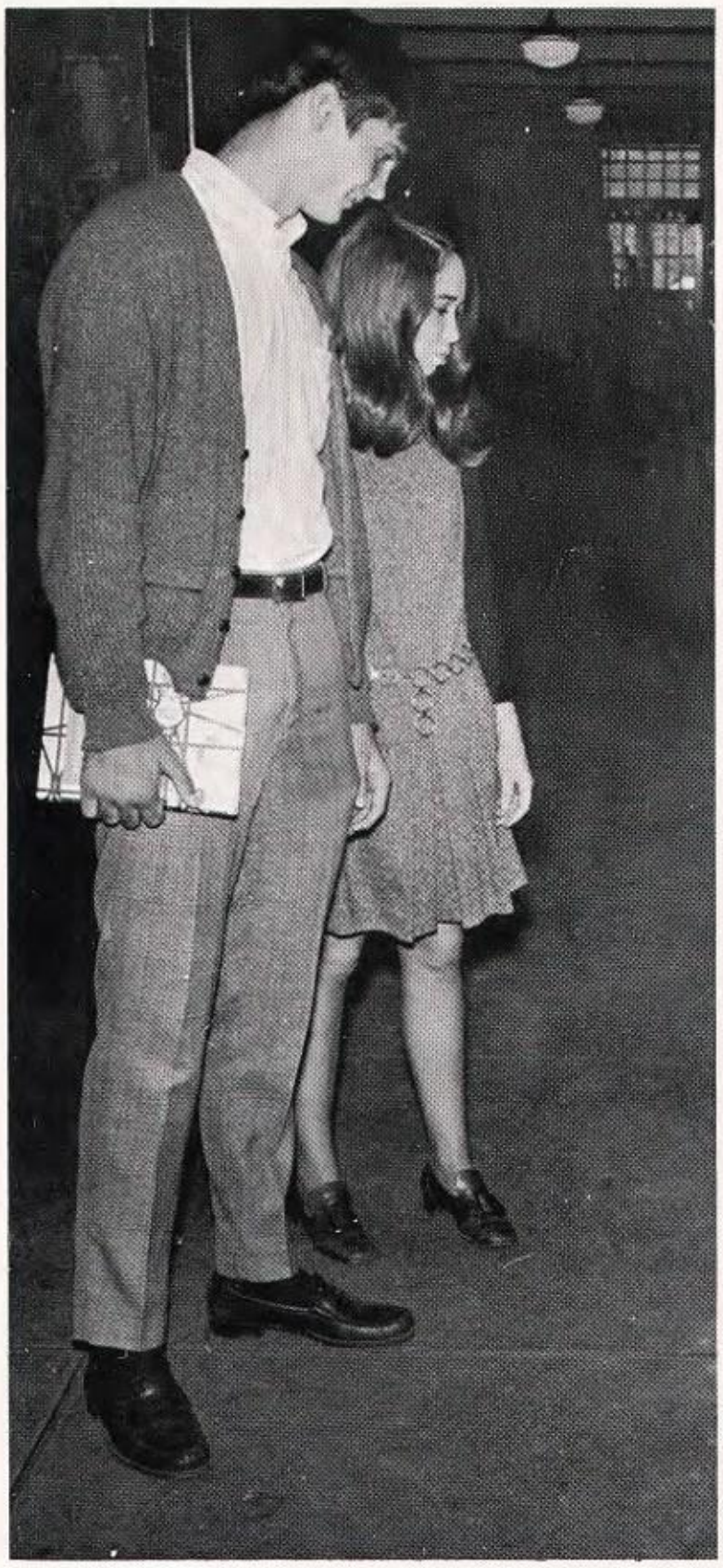

LOYALTY AND RESPECT

THE ENSLEY HIGH ALMA MATER

We sing of dear ole Ensley High,
Her colors black and gold
In loyal tribute ringing true,
Allegiance we will hold.
Through passing years as they roll by,
Our hearts will ne'er grow cold,
We carry forth her colors bright,
The banner – Black and Gold.

TO REVEAL THESE

EXPRESSIONS

WE PROUDLY PRESENT

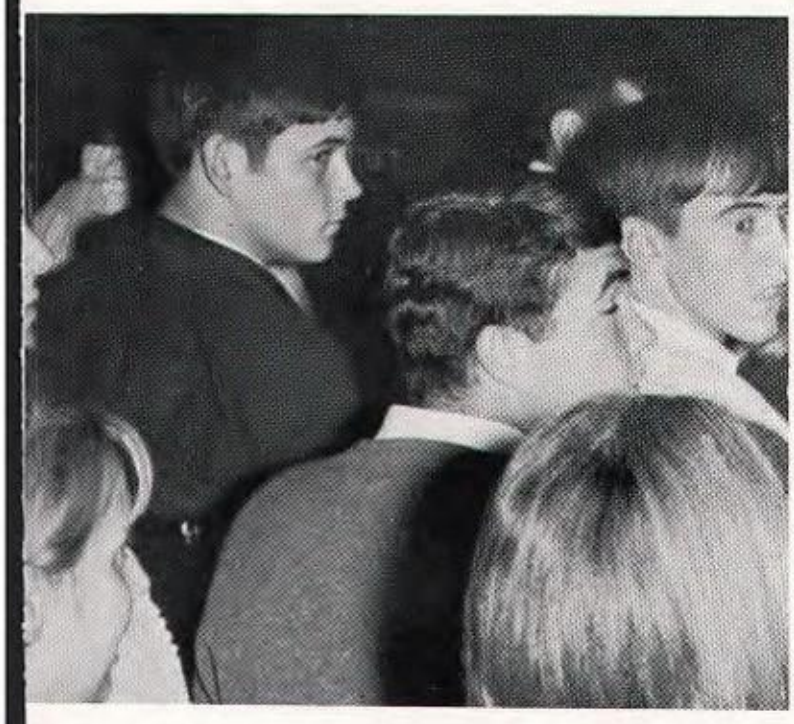

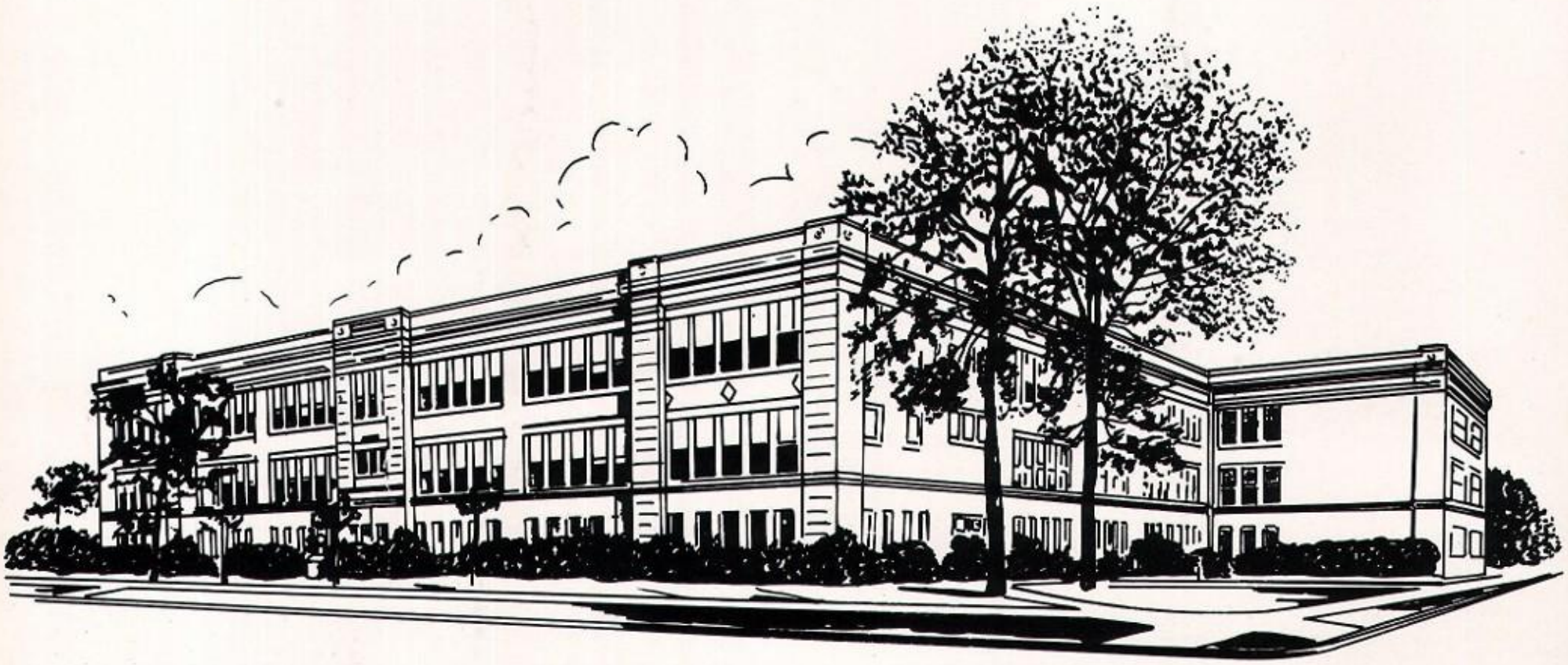

ENSLEY HIGH SCHOOL

TABLE OF CONTENTS

Theme..... 1
Dedication..... 14
Administration..... 17
Seniors.....40
Juniors.....69
Sophomores..... 95
Freshmen..... 117
Activities..... 131
Organizations..... 173
Athletics..... 195
Advertisements.....259

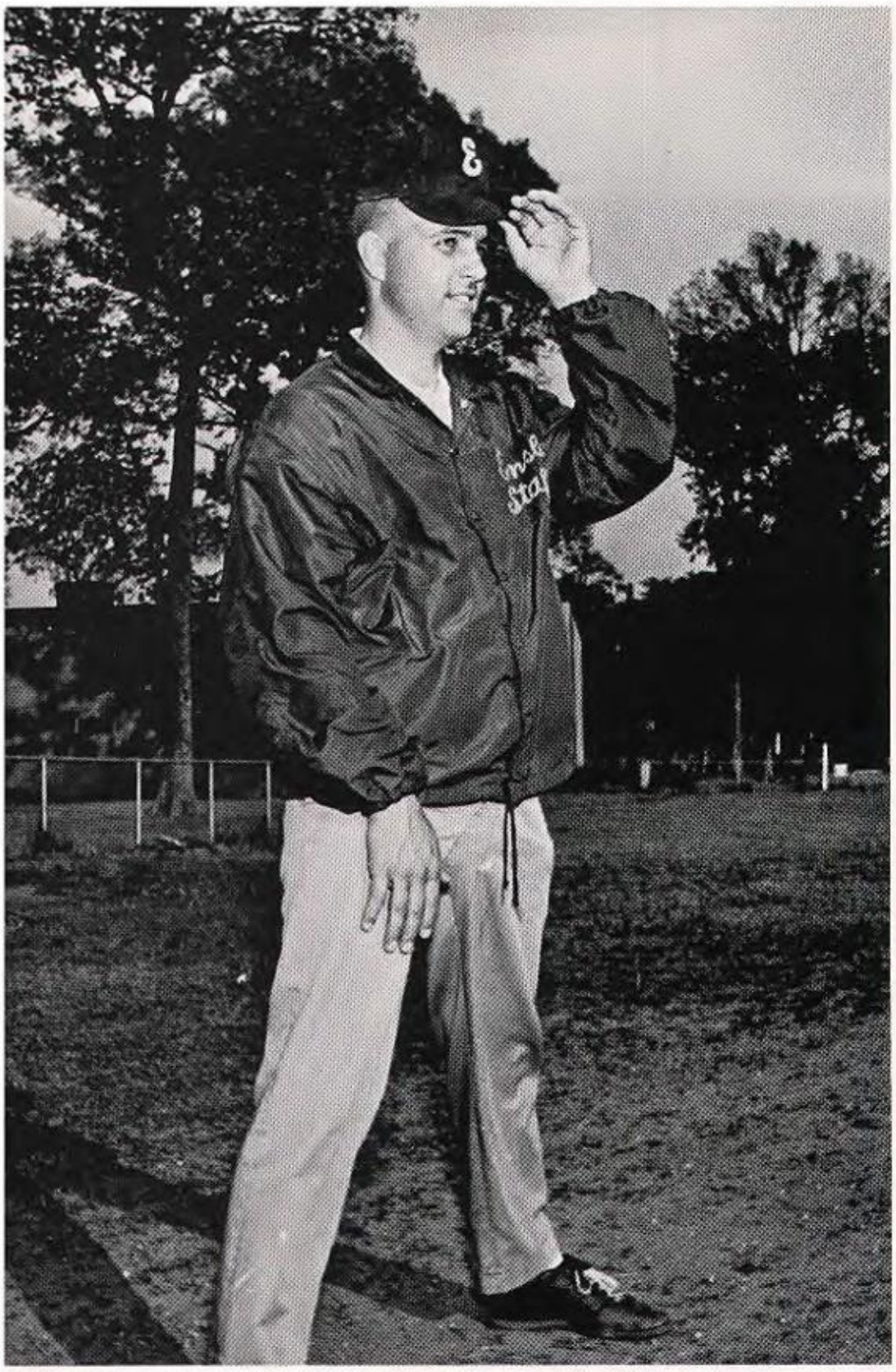

A favorite personality around Ensley High School since his arrival in 1964, Coach Bill Sparks has gained many well-deserved titles - teacher, coach, and friend.

In addition to teaching government and economics classes, Coach Sparks also coaches the baseball team, instructs physical education classes, and has charge of issuing state text books each year. Because of his willingness to assist in any project for raising money for school activities, Coach Sparks has gained the title of "the general fund raiser."

Coach Sparks character is revealed through many of his outstanding traits such as his enthusiastic sportsmanship, active participation in all school events, and deep concern for his students.

We would like respectfully to express our deepest gratitude to Coach Sparks and hope that the dedication of the 1969 Jacket will enable us to represent a small token of our appreciation to him for all he has done at Ensley to make it Number 1!

The Seniors

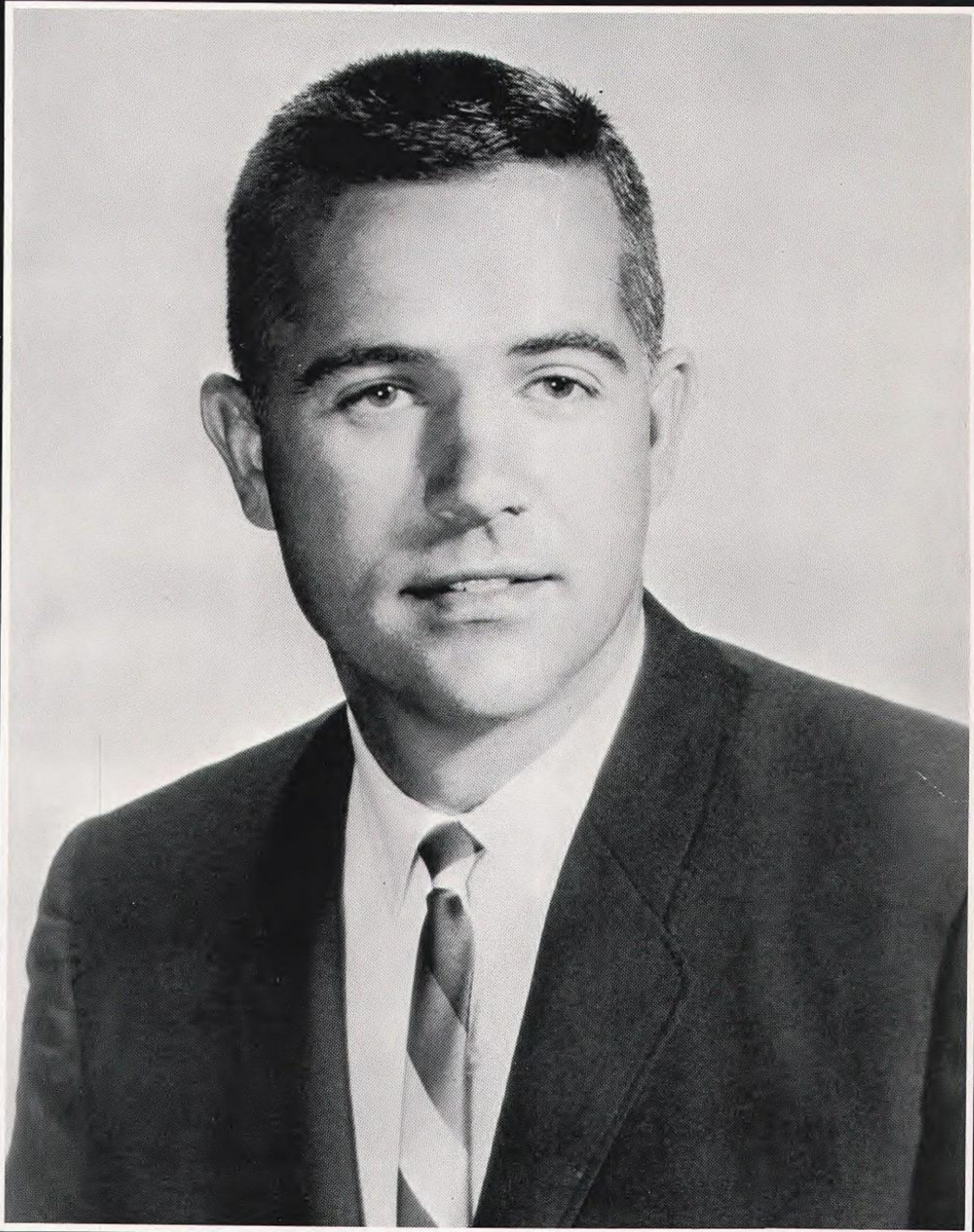

COACH BILL SPARKS

1969 JACKET STAFF

EDITOR – Kathy Findlay –

ASSISTANT EDITOR – Elise Moss

BUSINESS – Sandra Ciulla
David Walker

ACTIVITIES – Becky Martin
Nancy Taylor

ORGANIZATIONS – Ruth Ann Smart
Dale Tidwell

ATHLETICS – Joy Ray

ADMINISTRATION – Belinda Brinkley

CLASSES –

SENIORS – Caroline Cole

JUNIORS – Jeanne Driskill

SOPHOMORES – Sharon Greer

FRESHMEN – Jean Middleton

SPONSOR – Mr. Howard Ballew

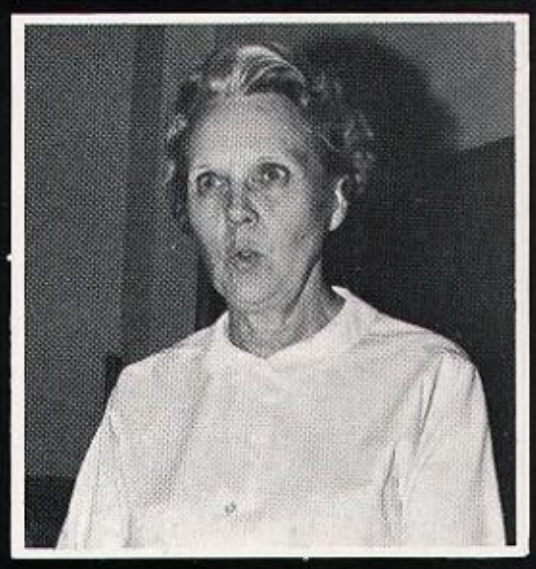

'69 ADMINISTRATION

ROBERT L. PENNINGTON

PRINCIPAL

Mrs. Rossie Johnston
Registrar

Mrs. Margaret Bonner
Assistant

Mrs. Gail Shirley
Assistant

OFFICE STAFF

LUNCHROOM MANAGERS

Mrs. Mescal Mahaffey
Manager

Mrs. Jewel Carter
Assistant

MRS. LYDA MAGNUSON

ADVISORS

MR. JAMES DUPUY

MRS. JACQUELINE CLEVELAND

GUIDANCE COUNSELORS

MRS. MARIE BEARD

MRS. VIVIAN CUMMINGS
Chairman

MR. HOWARD BALLEW

MISS RUBY DOYLE

MRS. SUSAN LYNN

MRS. MARY MADDOX

ENGLISH

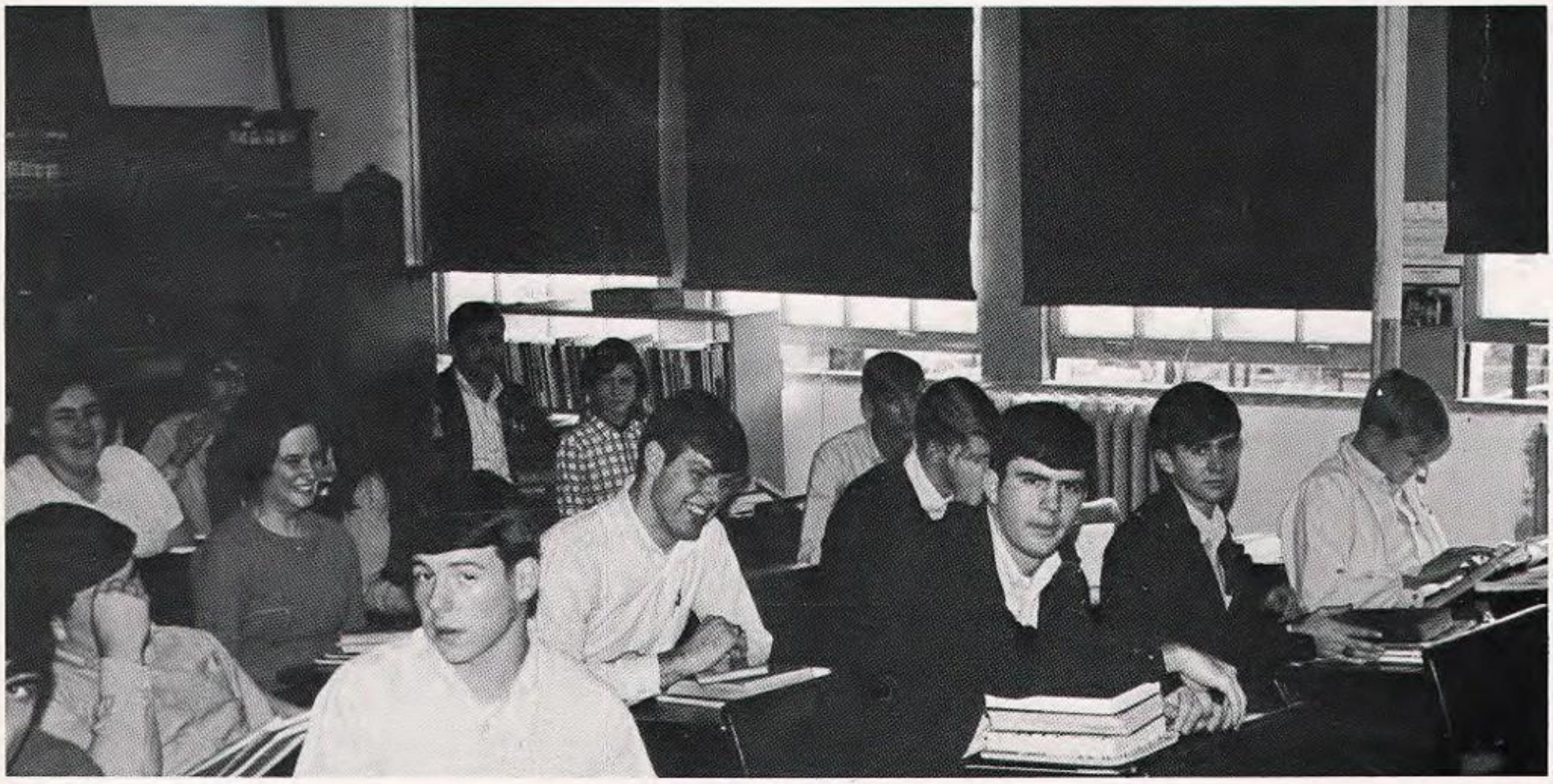

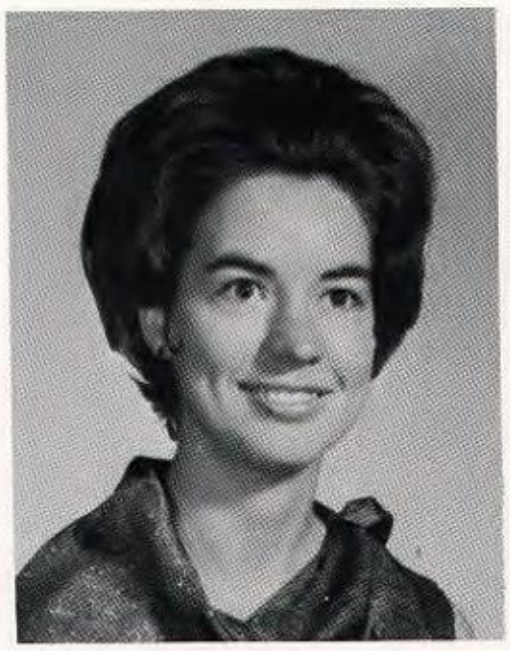

MRS. BILLIE HOGAN

MRS. ADELAIDE KENDRICK

MRS. AZOLINE LARGE

Department

MRS. AUDREA SIZEMORE

The English Department endeavors to instill in students a love and appreciation for English, American, and world literature. It seeks to improve communication through teaching the basic skills of grammar and composition - to give insight into the dreams, thoughts, and ideas of those who lived before us, as well as those living today. Ensley attempts to give its students a background to enable them to live with understanding, to have an appreciation of the values of literary art, and most of all, to think clearly and effectively.

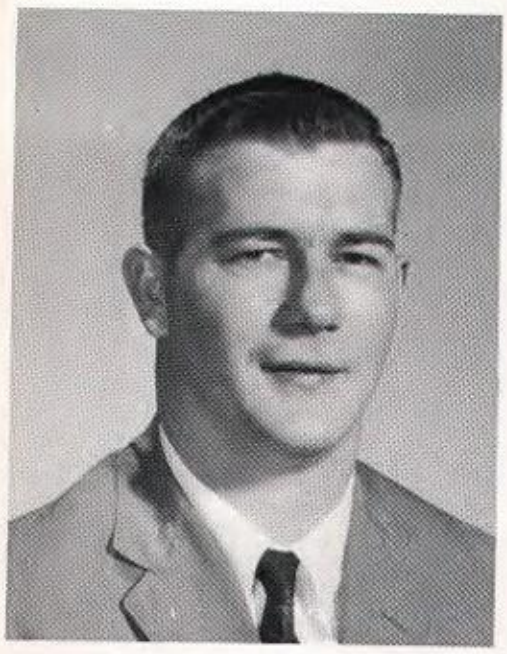

LARRY MORAN
Chairman

History

AUGUST CIRILLO

EVERHARDING PRUITT

MRS. MARILYN SEIER

Besides acquainting the students with a knowledge of past events, the History Department strives to initiate an interest in governmental processes and a practical knowledge of economics throug courses offered to seniors. Juniors study the development of our country from its beginnings through modern times by

MISS JOAN WATERS

Department

JIMMY TUCKER

studying American History. For a greater knowledge of happenings in ancient times, many sophomores elect to take World History. From Alabama History and Civics, freshmen learn the background of their own state and the privileges and responsibilities as a free citizen of that state.

OTIS STEELE

MISS NELL TAMBLYN

Math Department

MRS. PAULINE CAMPBELL
Chairman

MRS. VIRGINIA CURLEE

The aim of the Math Department is to offer a variety of courses including Algebra I and III, Geometry, Trigonometry, and Calculus which would be sufficient to provide a background for whatever mathematical interest a student may develop.

The Math Lab is available to all students who wish to obtain guidance or to broaden the base of their knowledge. "Modern Math" is taught to strengthen a student's foundation of knowledge in elementary algebra.

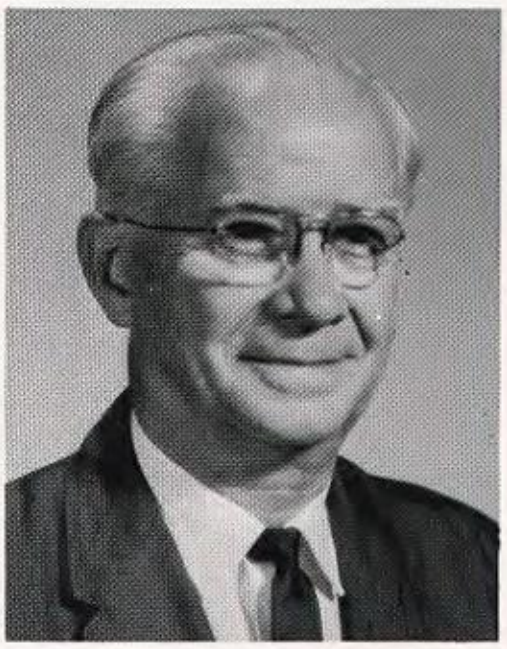

C. T. McARTHUR

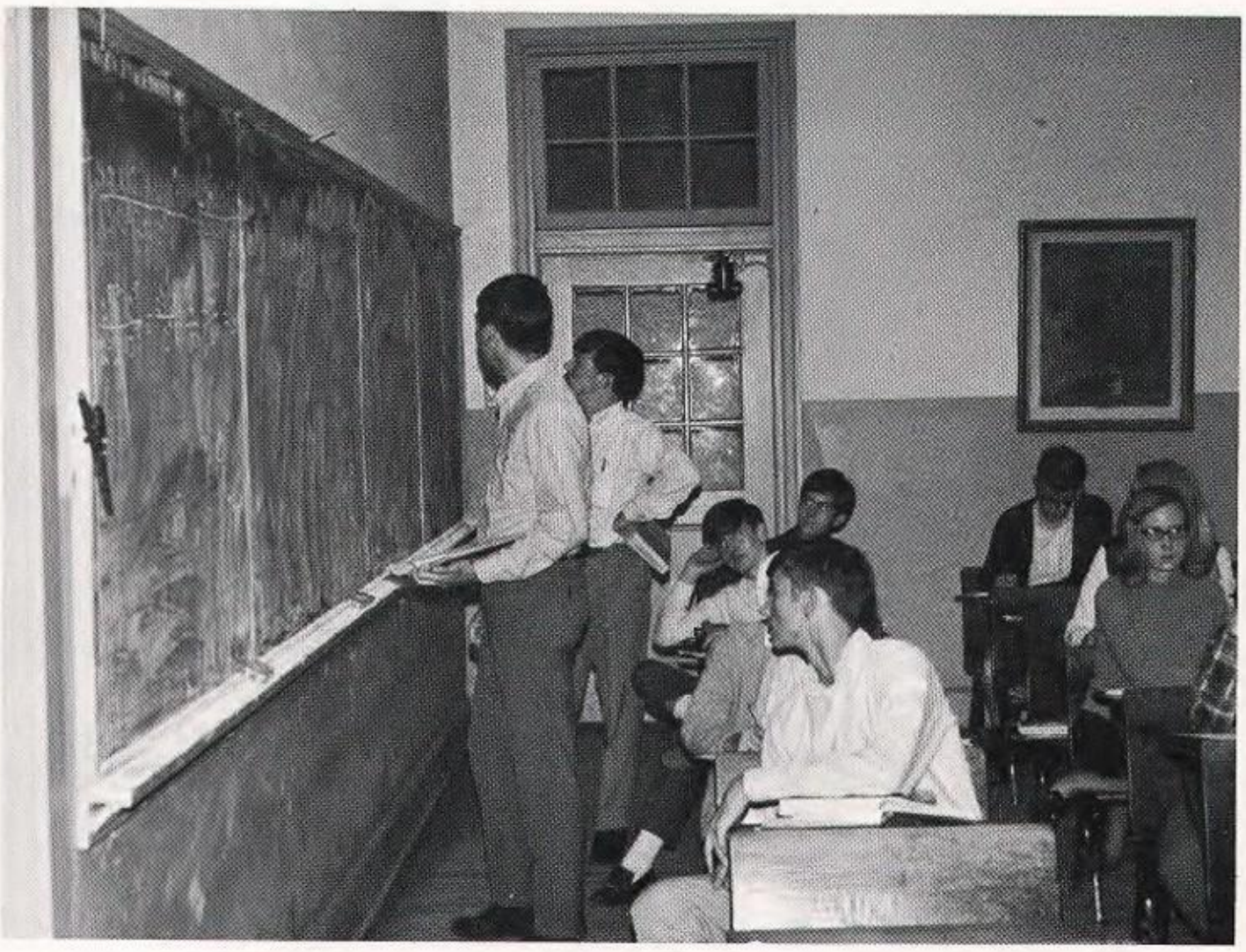

MRS. AMELIA DUNCAN

MISS REBECCA DUTY

MRS. BLANCHE LALLAS

MISS MARY TILL

MRS. KAY TIPTON

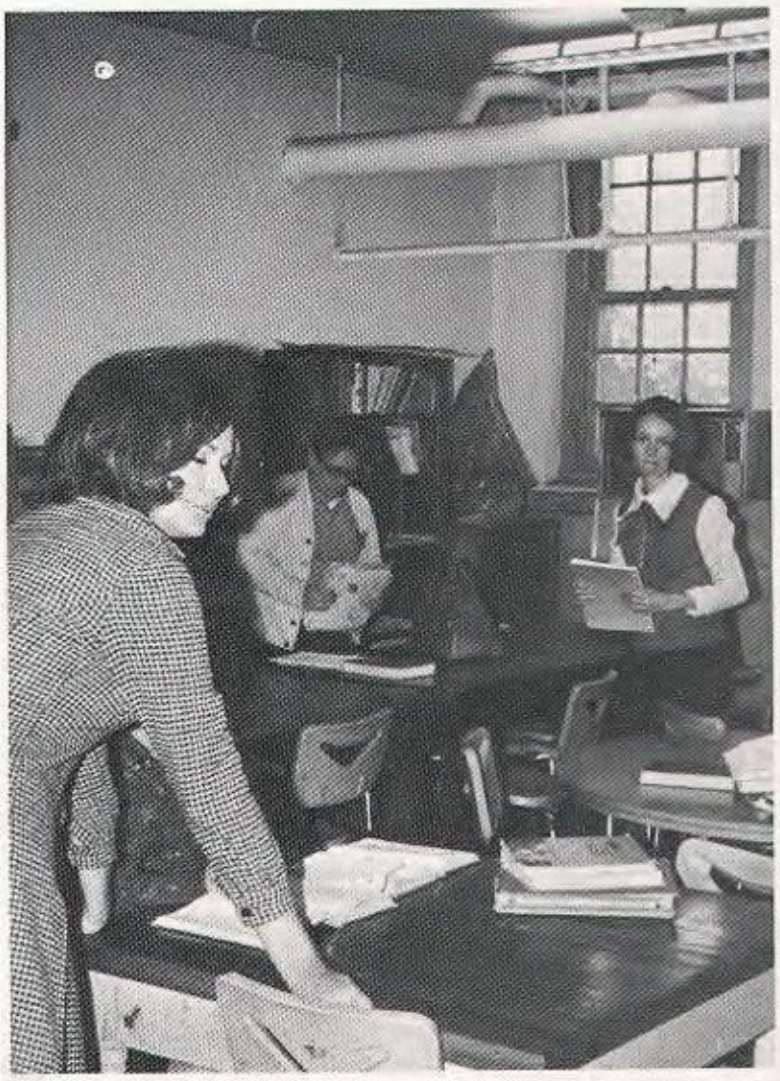

MRS. RUBY HARDEN
Chairman

MRS. EDNA COBB

MRS. ESTER GILBERT

MRS. CAROLYN WARD

Science Department

The varied Science curriculum teaches students the basic principles of science operating in everyday life. Biology involves a study of all forms of life, both plant and animal. In chemistry, students are instructed in the making and using of chemicals. Physics students learn the principles of matter, energy, sound, and other forces of nature. General Science provides the foundation for further study in the more advanced fields mentioned. The knowledge gained through these studies enables the student to meet the demands of this advanced scienctific age.

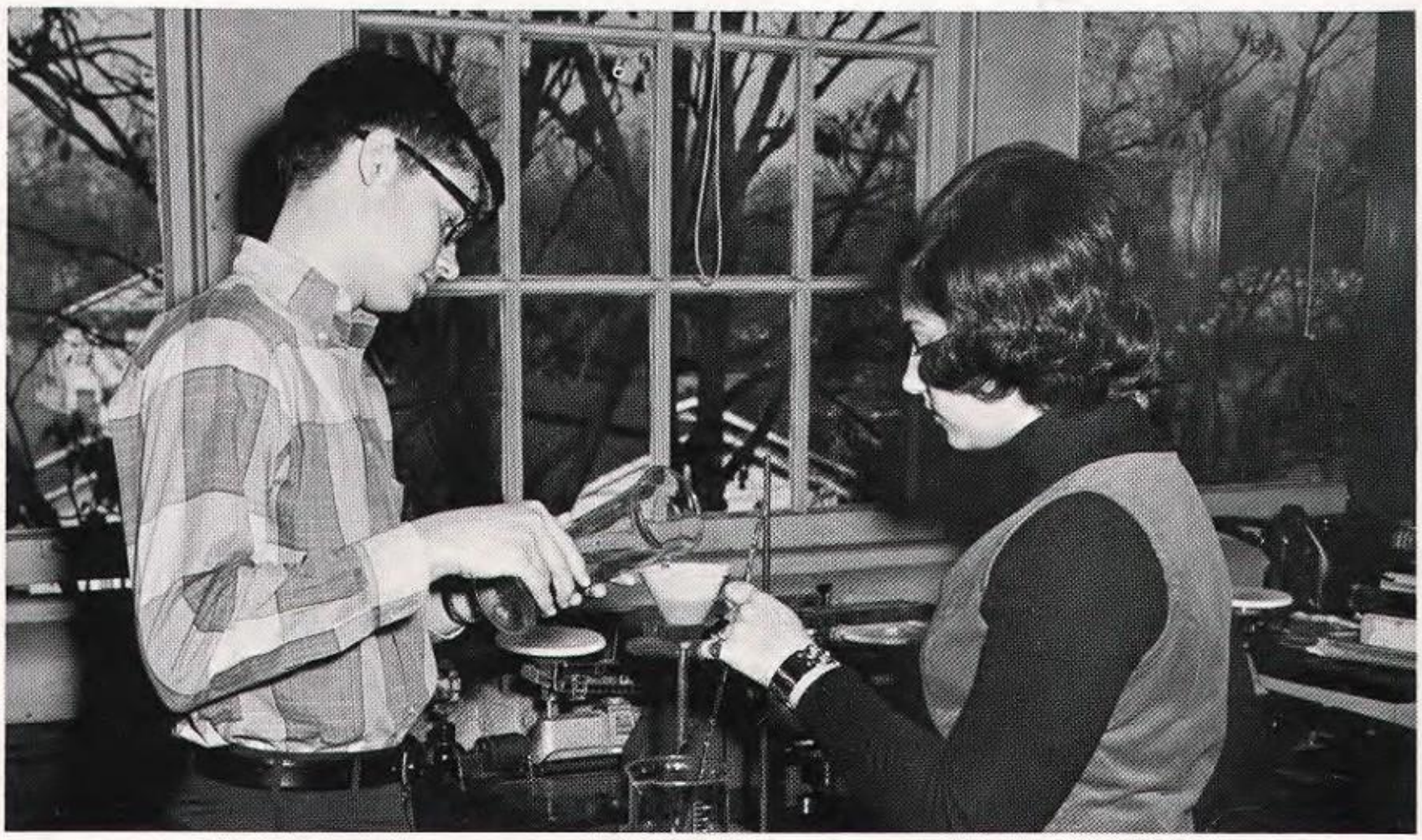

MRS. MARSHA MERRILL

MRS. BARBARA QUINN

KENNETH SMITH

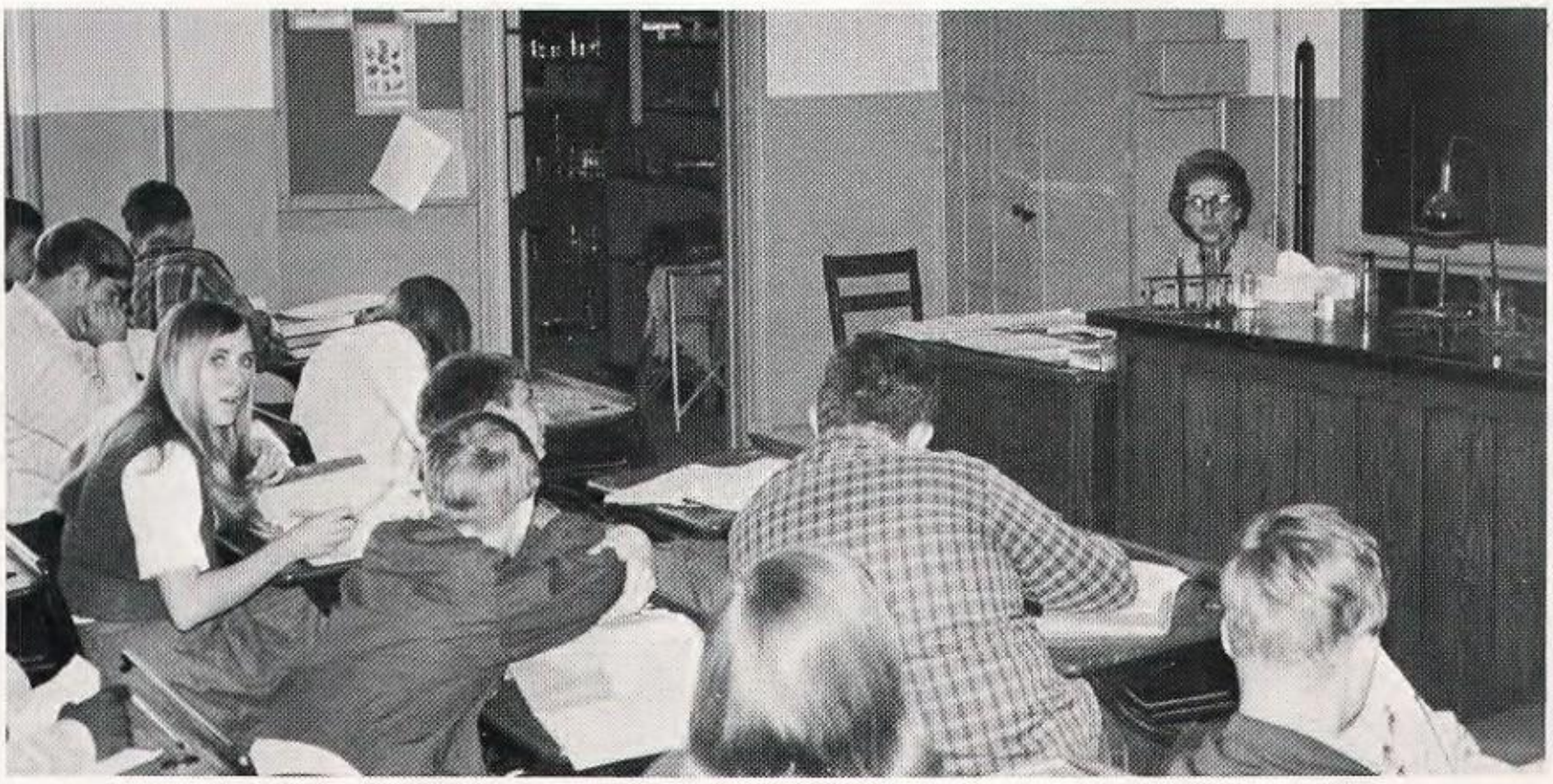

MISS DOROTHY HORTENSTINE
Chairman

MISS ALMA HAYES HOWELL

Language Department

MISS VIRGINIA PACE

The Language Department offers students the means of acquiring the ability to speak, read, and understand French, Spanish, and Latin. Classes are taught the fundamental skills of speaking and listening through the use of the language laboratory, while reading and understanding are derived from the classroom experiences.

MRS. SUE RUSHING

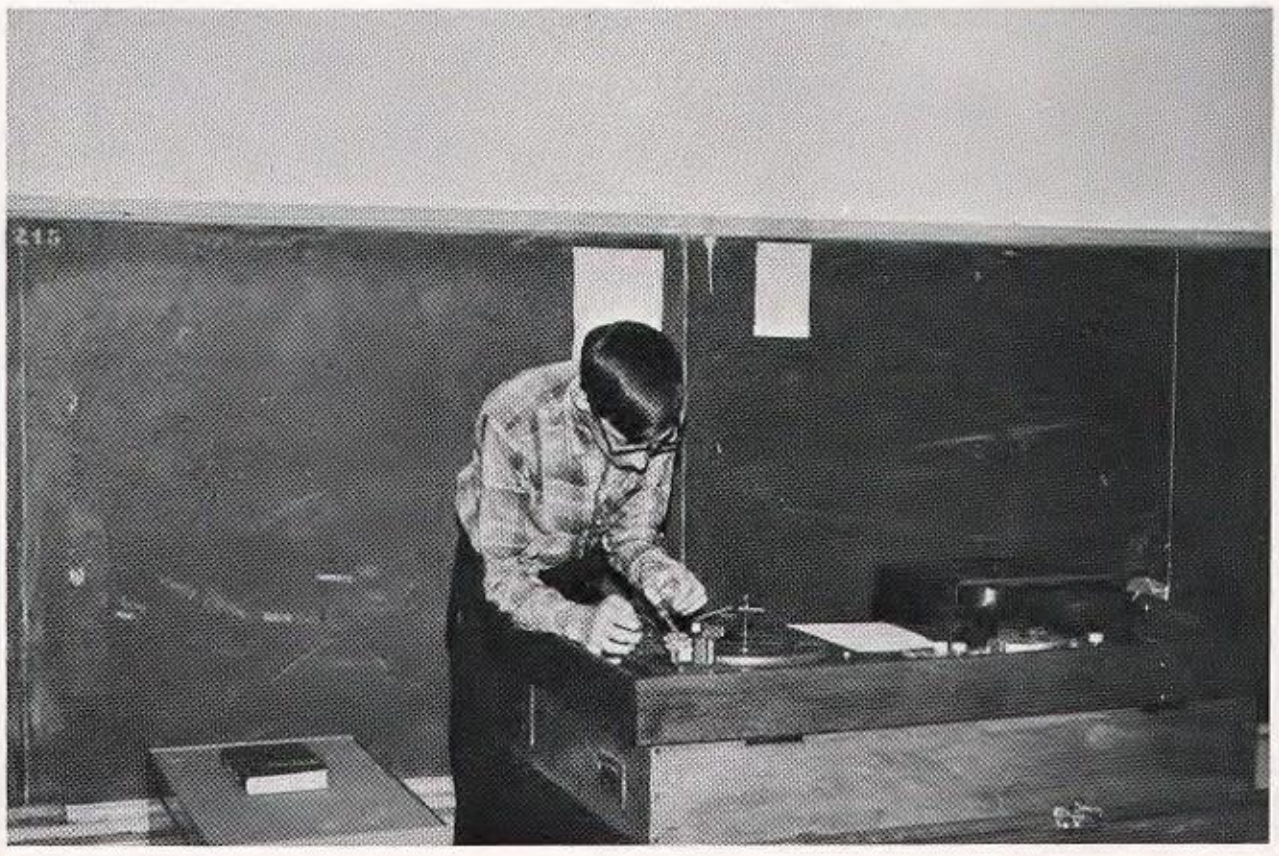

Business Education

The Business Education Department opens many doors of opportunity to Ensley High School students by equipping them to handle well-paying positions as secretaries, accountants, and personnel officers, A one-year course in personal typwriting is offered to students who want to learn the basic fundamentals of typewriting for their own use at home or in college.

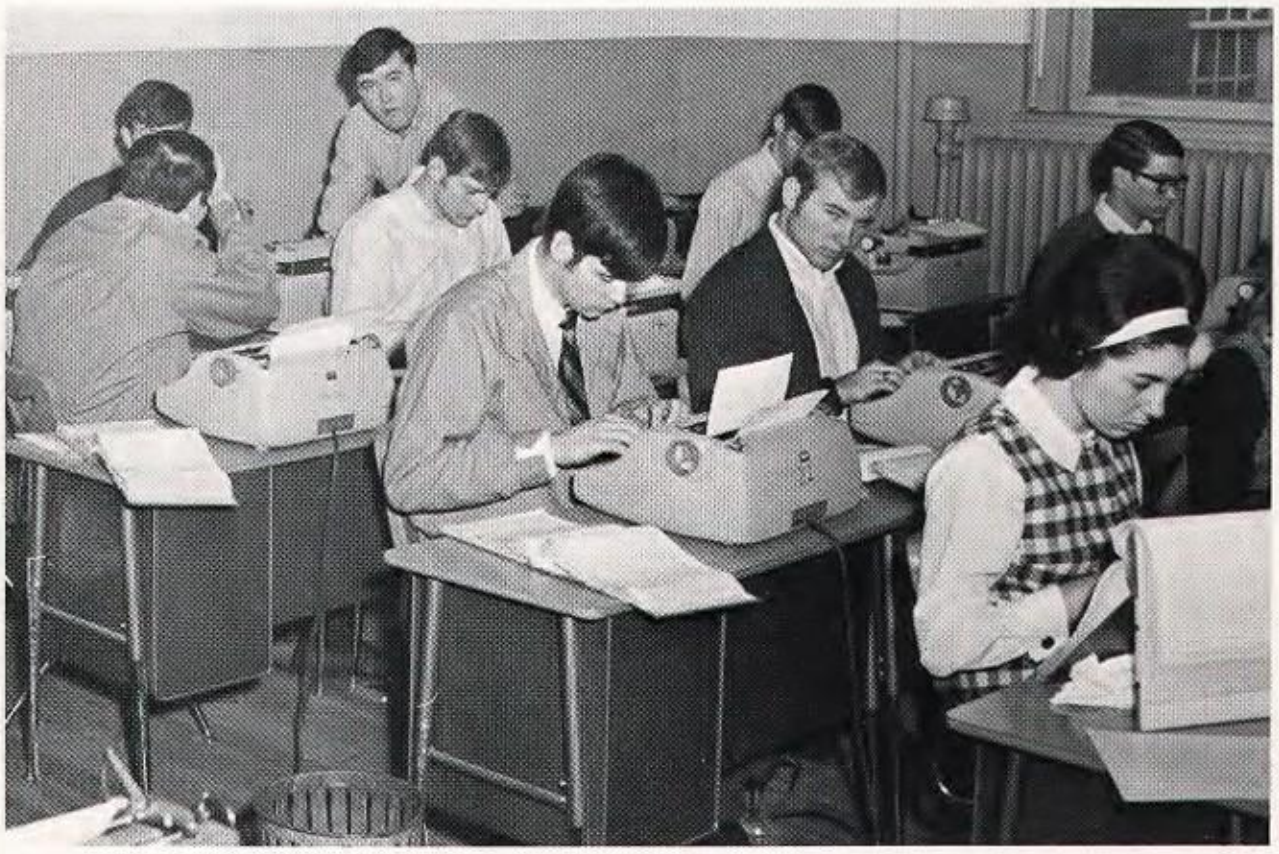

MRS. VIRGINIA CARLISLE

MR. JAMES SEAGLE

Music Department

The Band and the Vocal classes combine to form the Music Department. Making up the choral division are the Boys' Chorus, The Girls' Glee Club, the Choir, and the Ensemble. The Band marches at football games, and performs at pep rallies. Both sections of this department present concerts for the entire student body.

Speech Department

To meet its primary objective of teaching the basic concepts of communication, the Speech Department offers varied courses in dramatics, speech therapy, oratory, and discussion. Each year the Speech Department gives students the opportunity to develop talents in an effective manner and stir the imagination of the entire student body through the spring and fall plays and the various oratorical contests presented.

MISS CYNTHIA DEASON

ART DEPARTMENT

To expand and develop creativity, the Art Department offers courses in drawing, painting, sketching, and the graphic arts through which students are assisted in developing an awareness of light, form, and color in their original work. The Art Department encourages students to enter their work in district and national competition and assists in making scenery used in the school plays.

MISS EMILY JOHNSON

Industrial Arts

The Industrial Arts Department offers both woodwork and machine shop for those students wishing to take these courses to aid them in their work or supplement their curriculum. In woodwork students learn the basic skills of carpentry, while machine shop offers them experience in working with metals and various industrial machinery.

RICHARD GRIMES

MRS. KAY MORGAN

Home Economics

The department of Home Economics offers a varied curriculum to its students. The courses in this program include Clothing, Foods, and, for senior girls, Everyday Living. These courses are designed to help the student improve her personal and home life in preparation for the future.

MISS FRANCES SEAY

MISS NAN MILES

LIBRARY

Ensley's library provides a vast storehouse of information for all students who wish to take advantage of it. The library provides fiction and non-fiction books for pleasure reading. Also in the library are research books, periodicals, both old and up-to-date, and pamphlets.

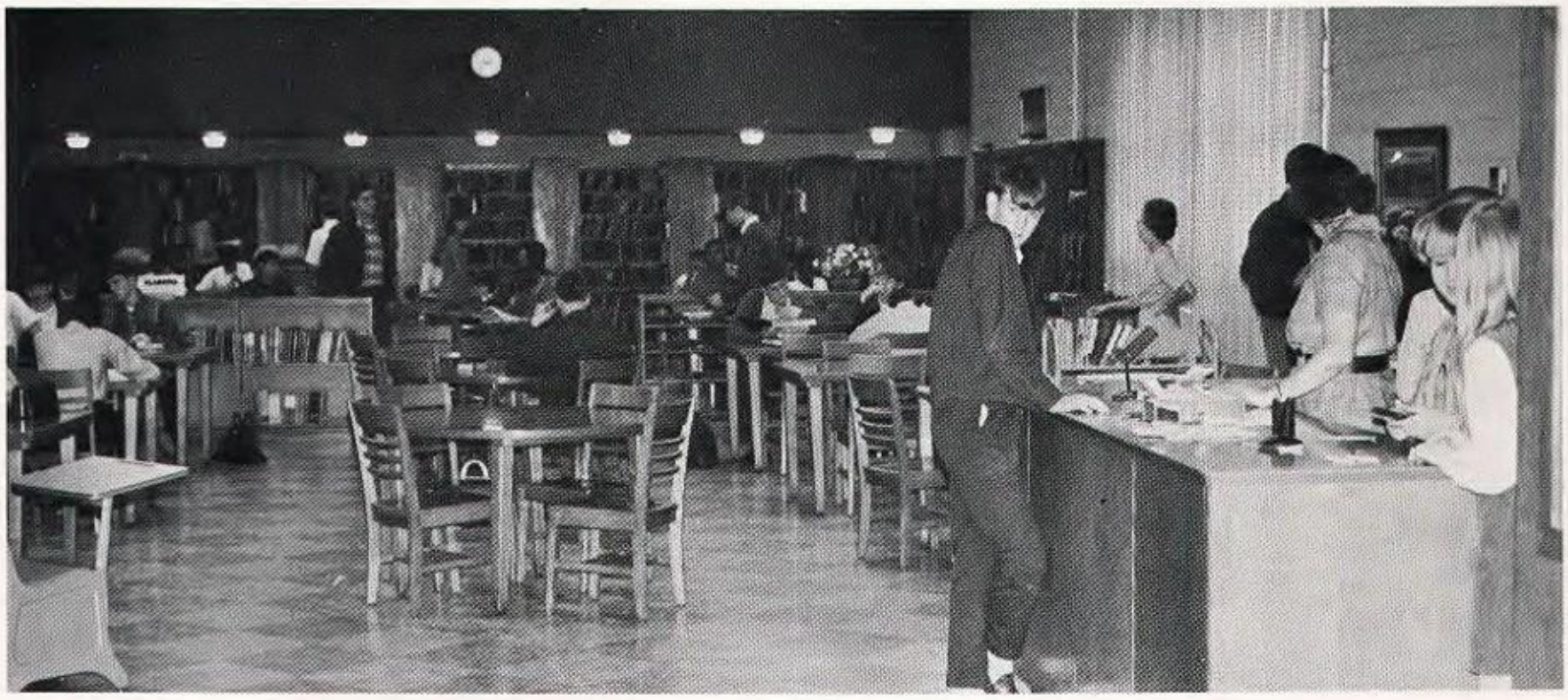

R.O.T.C.

SGT. SCHULTZ

The R. O. T. C. program has become an increasingly important part in helping young men to realize their future military obligations and giving them a true respect for authority, citizenship, and discipline. The "Rifle" and "Drill" teams compete with others from different districts throughout the state.

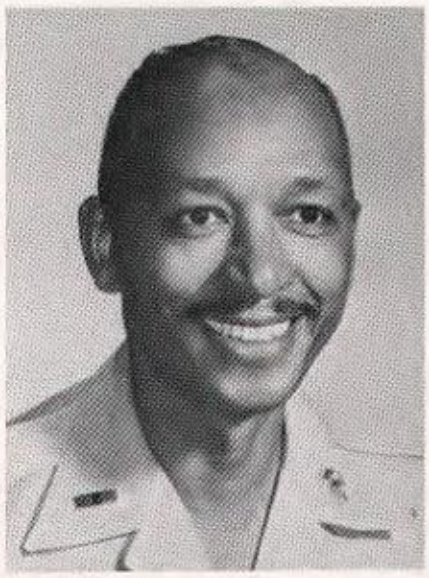

WARRANT OFFICER WHITTAKER

MISS CATHERINE HAGER

DRIVER'S EDUCATION

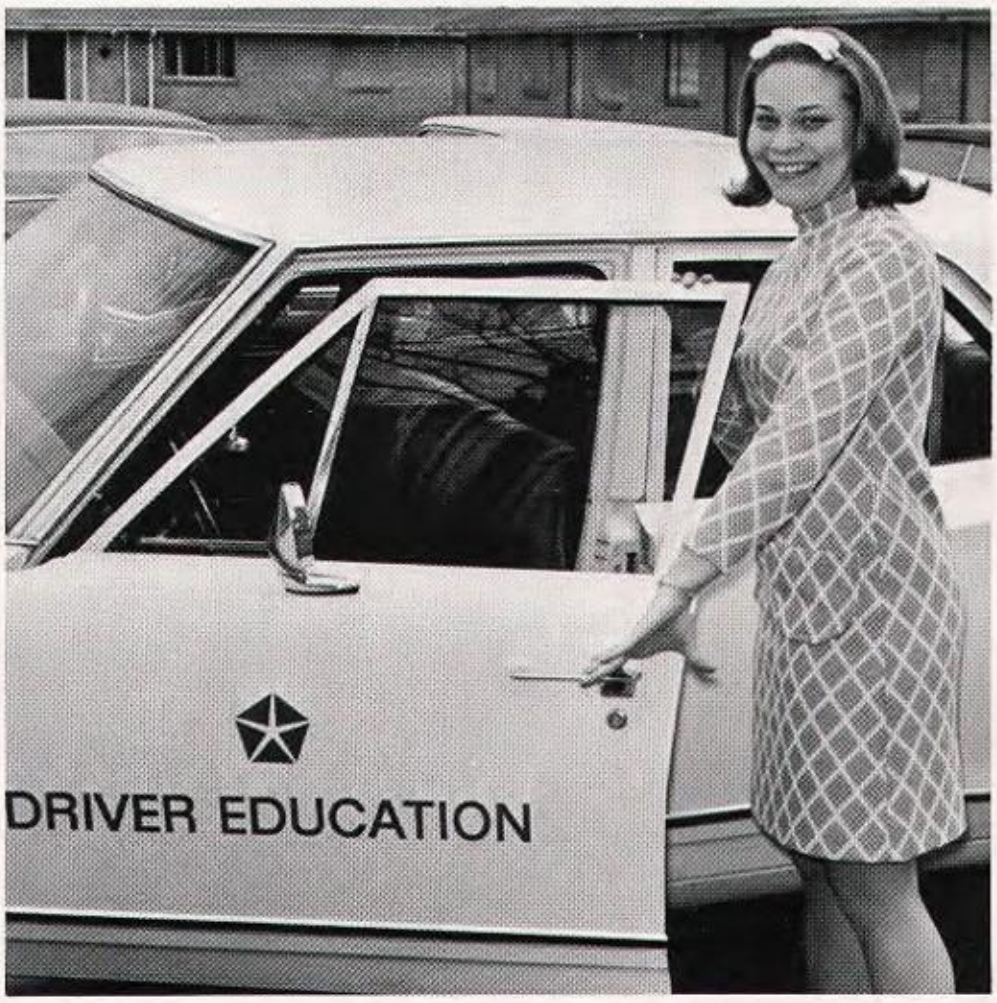

The aim of Driver Education is to teach students traffic regulations and safe driving practices. The course offers both classroom instruction and actual driving experience.

MR. ED COKER

D.E.

D. E. or Distributive Education is designed to educate and train junior executives in the fields of marketing and distribution. The course serves in an occupational area in the intermediary capacity between the high school program and the four-year college curriculum.

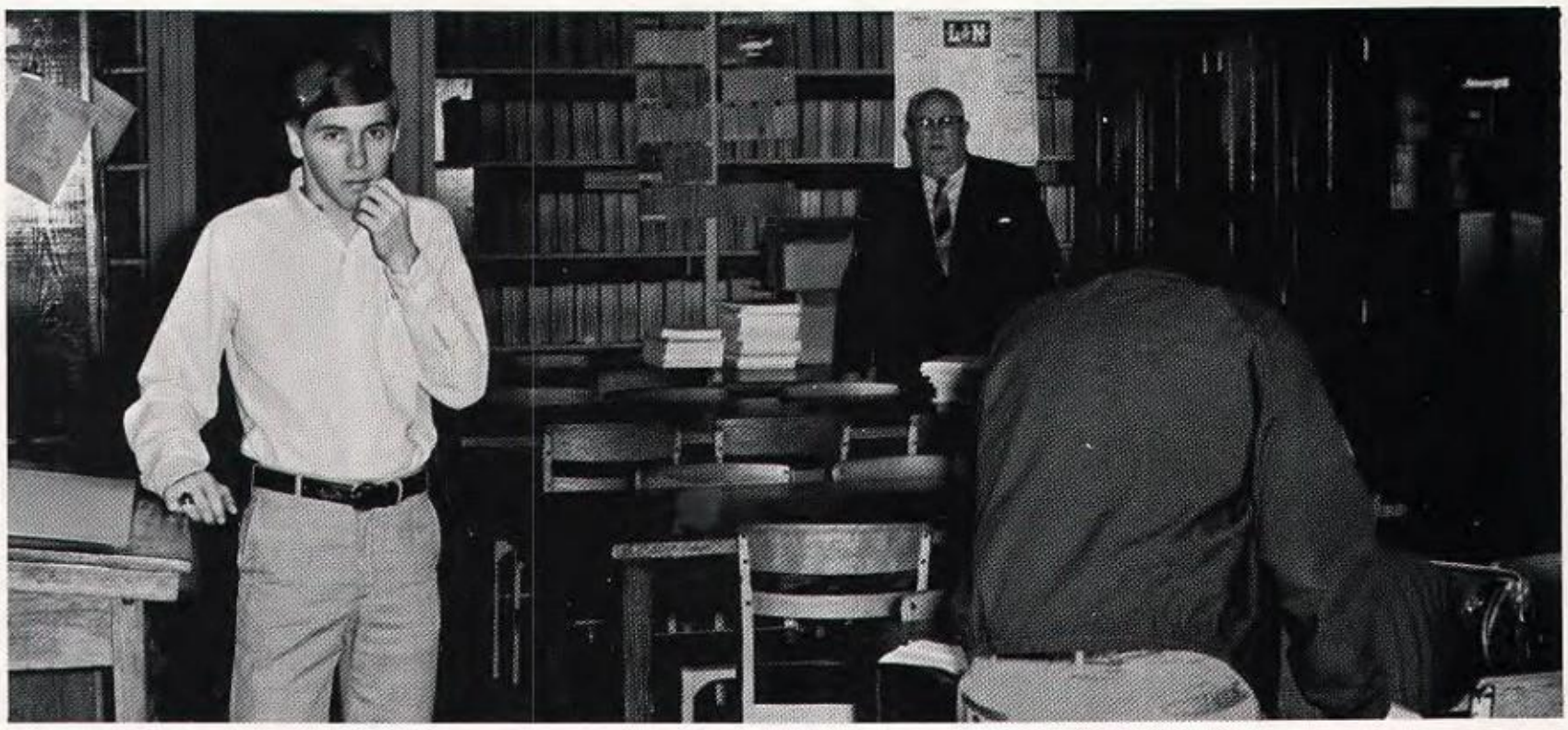

D.O.

Diversified Occupations, or D. O., is a cooperative training program between business, industry and the school. Students receive on-the-job experience in a selected field under the supervision of the Trade and Industrial Education Department of Birmingham Public Schools and the State Department of Education.

MR. MORRIS TURNER

MRS. RUTH SMITH
Chairman

MISS MARTHA
BANKSTON

MRS. PAMELA
GOODWIN

MRS. BRENDA STRICKLIN

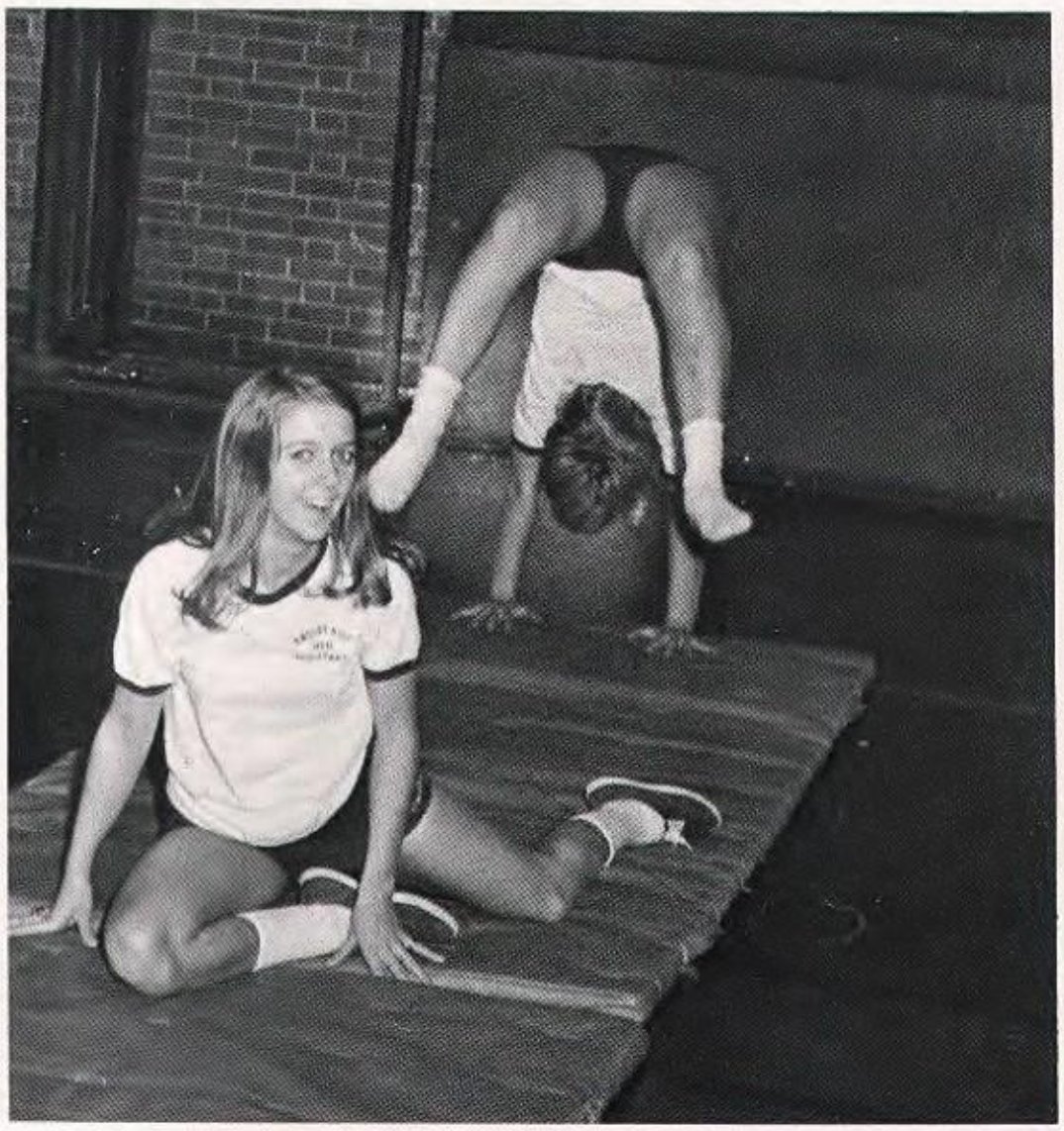

Physical Education

Since all students are required to take four years of physical education, the scope of this program has increased to the point that it now does much to aid in the physical development of each individual. The varied activities of the athletic program promote physical and mental fitness.

Included in the boys' program are weight-lifting, gymnastics, soccer, volley-ball, and other inter-scholastic sports. Girls are instructed in team and individual sports, rhythms, and tumbling, to aid them in attaining a high degree of physical fitness.

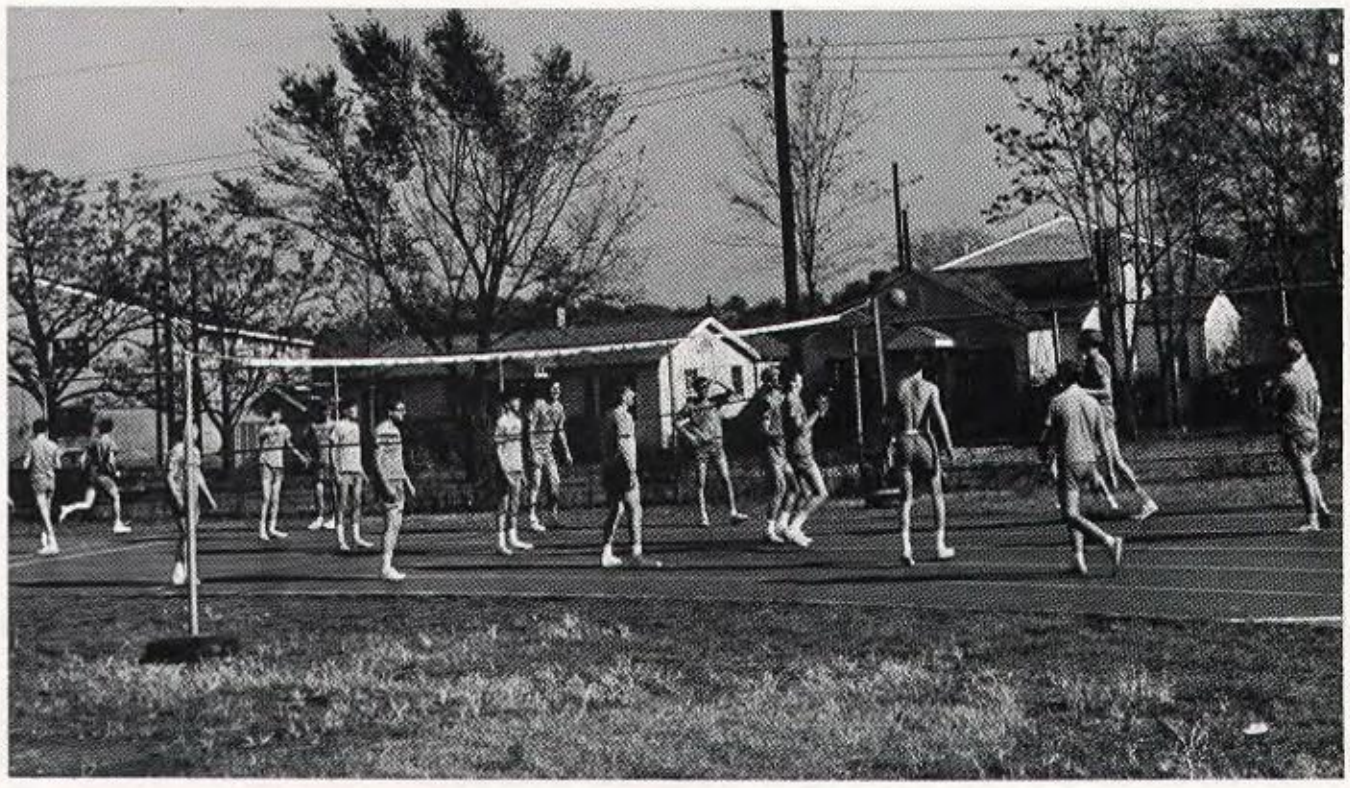

BENNIE STORIE
Head Coach

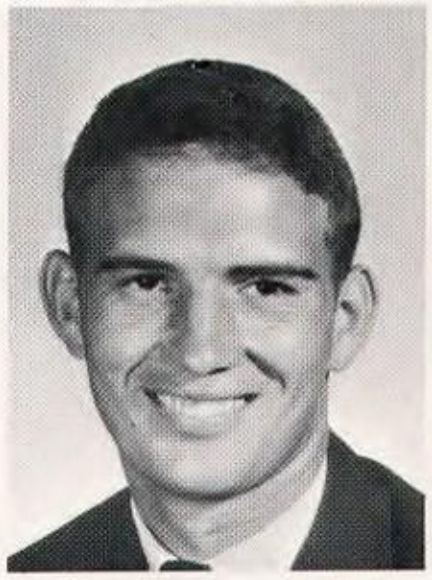

JERRY RYAN

BILL SPARKS

RONNIE SYPHURS

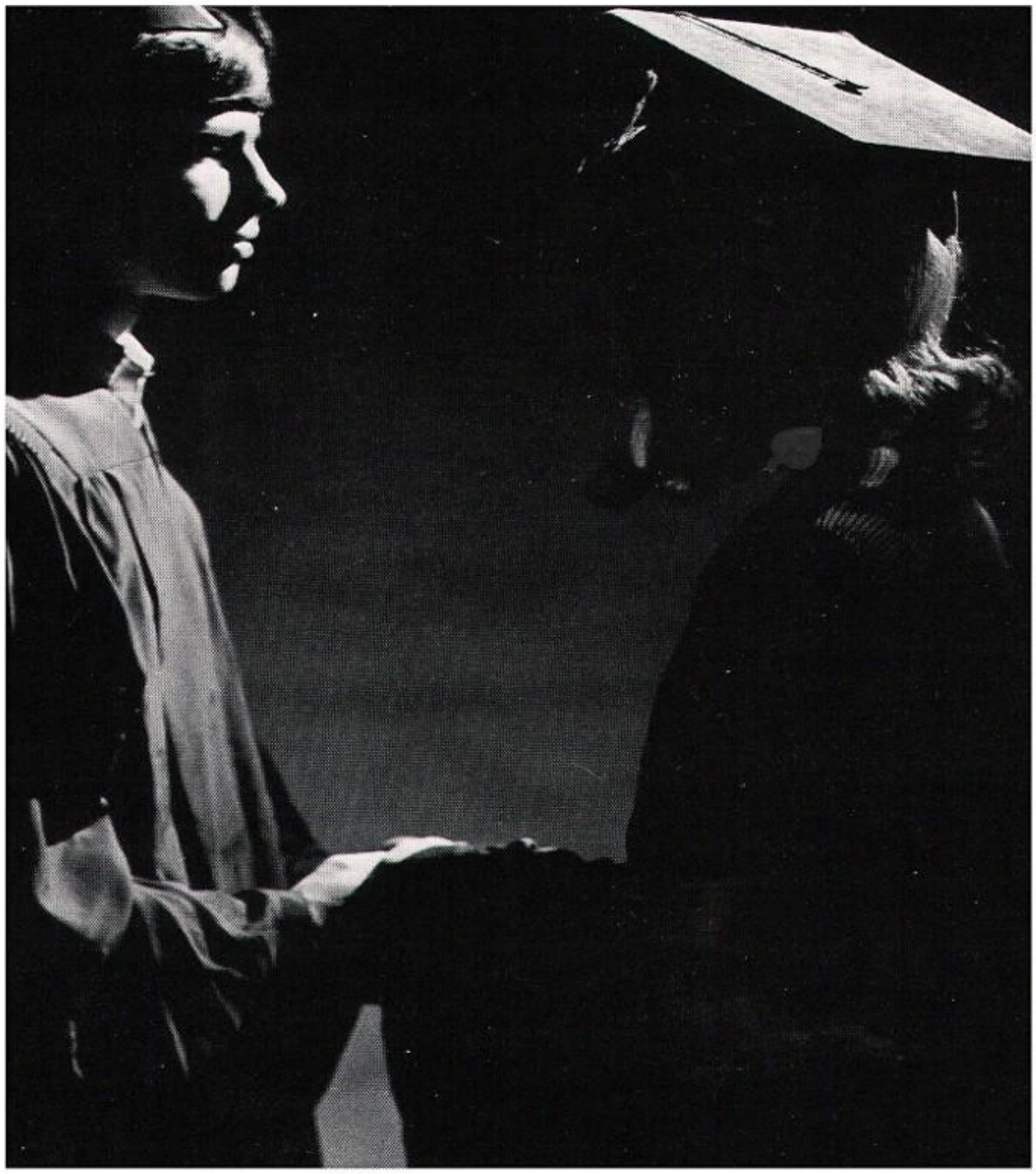

'69 SENIORS

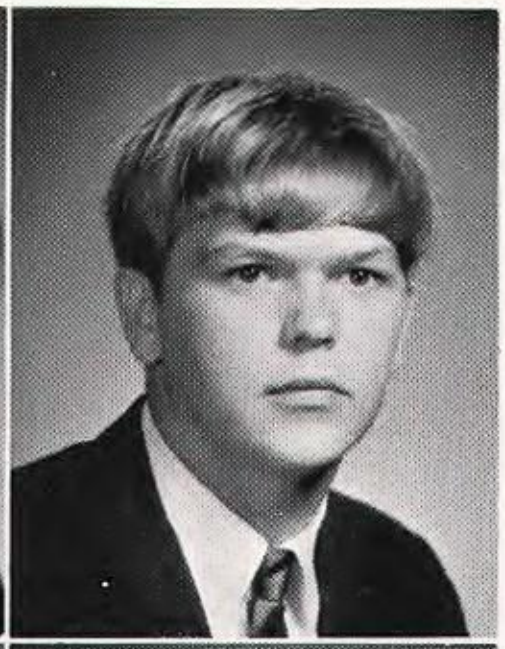

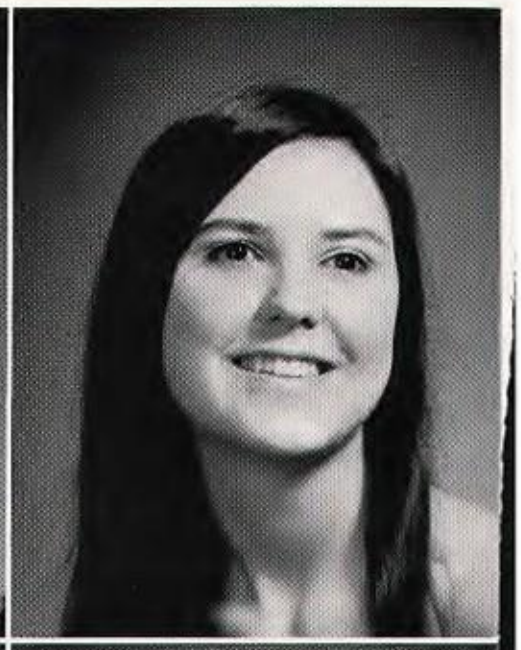
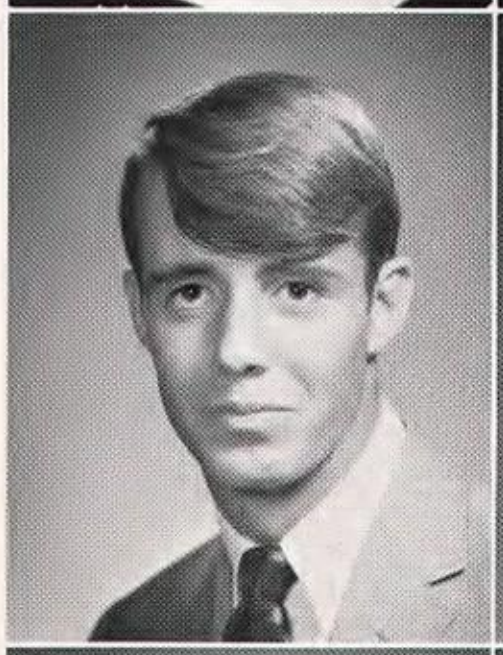
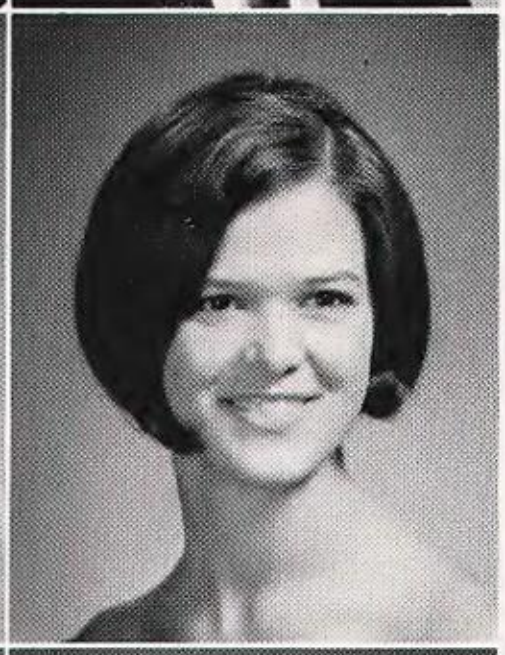
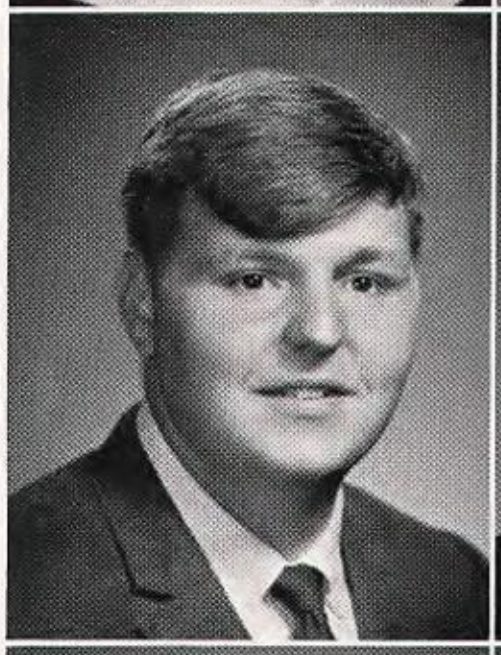
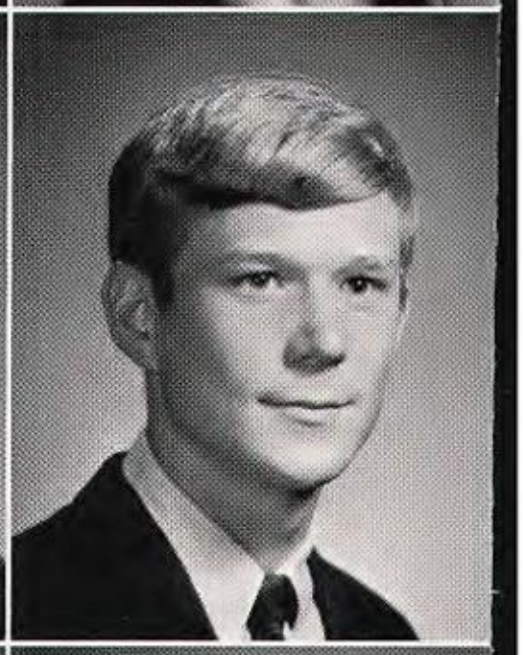
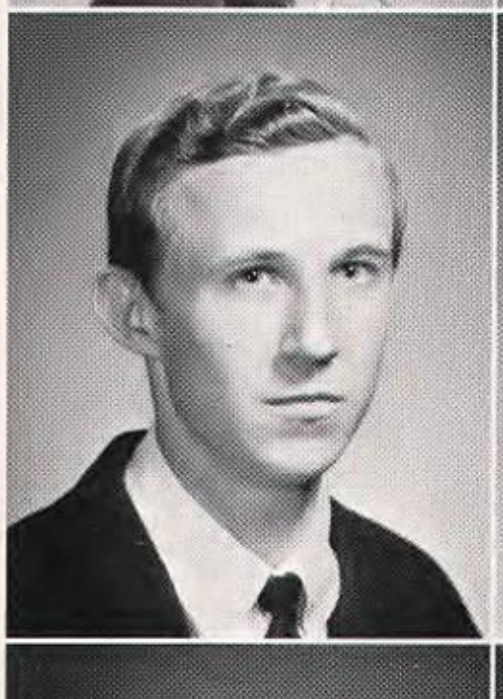

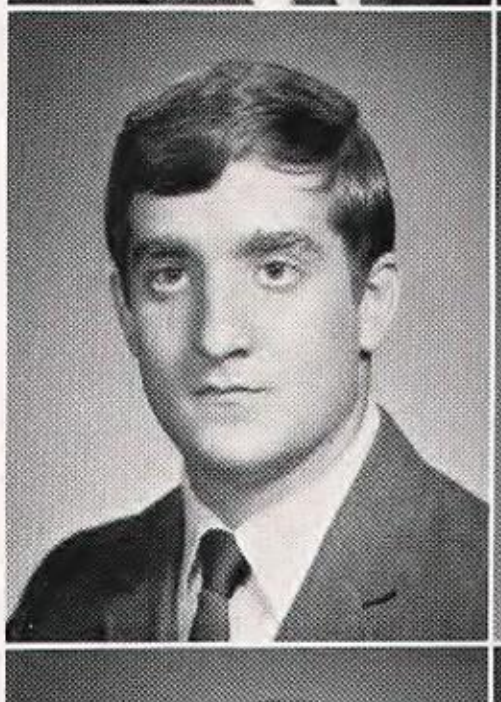
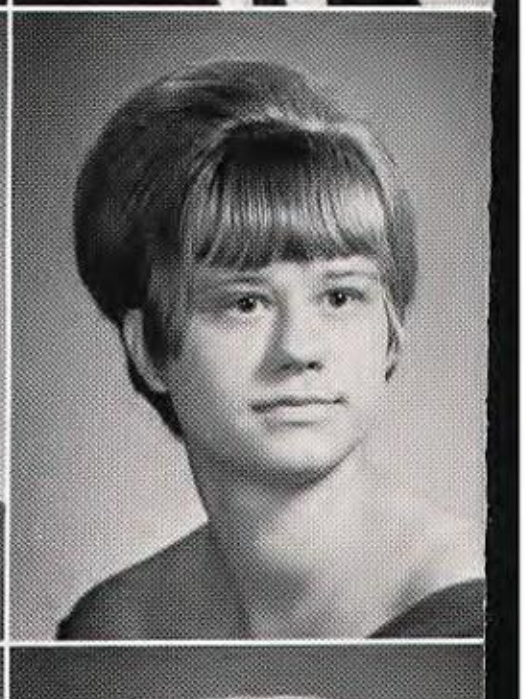
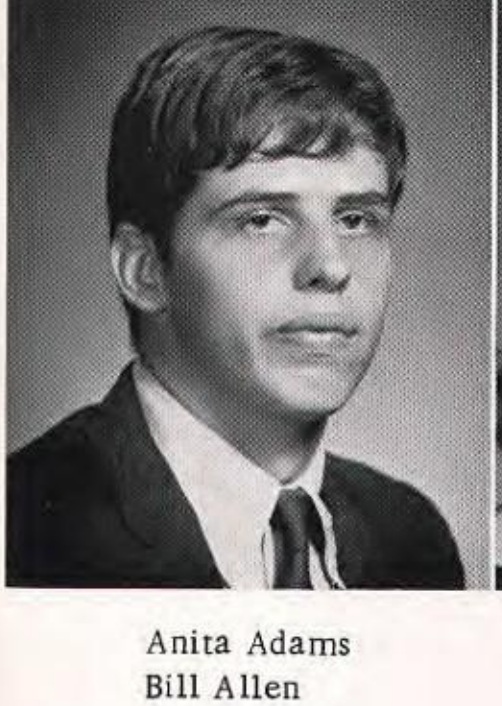

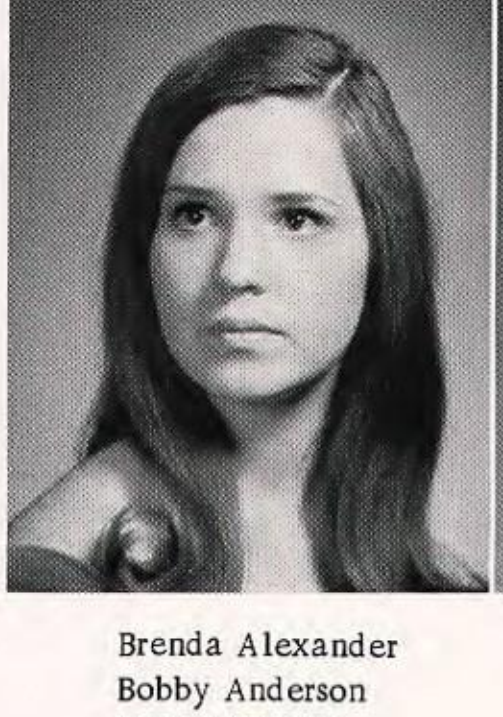

Anita Adams
Bill Allen
Ray Askins
Kelly Bakane

Johnny Adams
Pat Amos
Steve Atkins
Marcia Bakane

Brenda Alexander
Bobby Anderson
Tom Atkinson
Toni Bachus

Sheila Alexander
Mike Anderson
Linda Aycock
Cheryl Bates

Deborah Rorie

Miss Touchdown

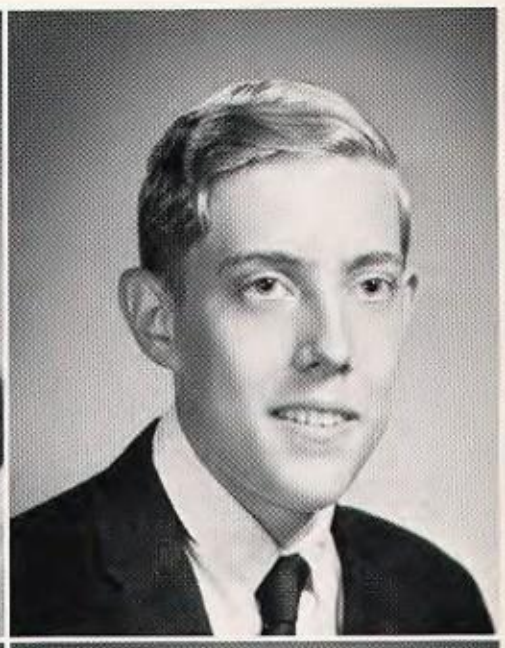

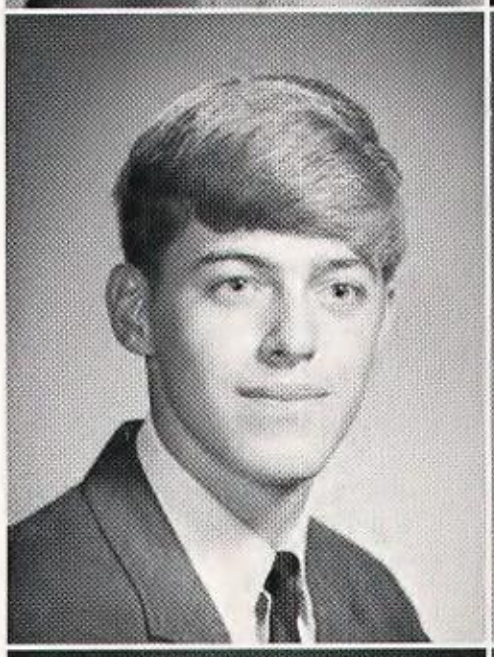

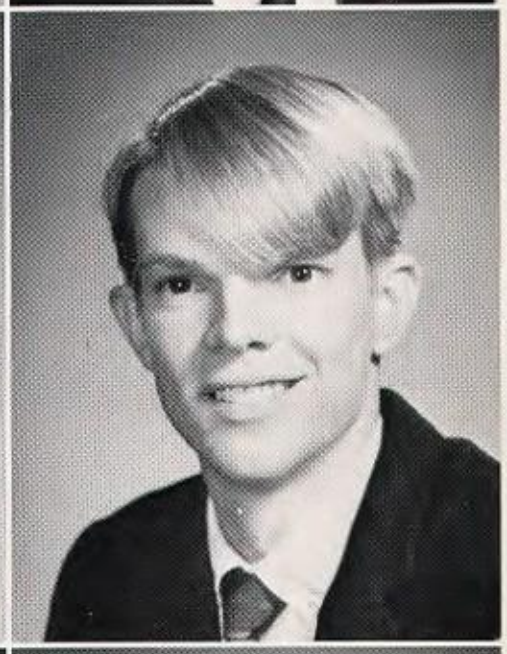

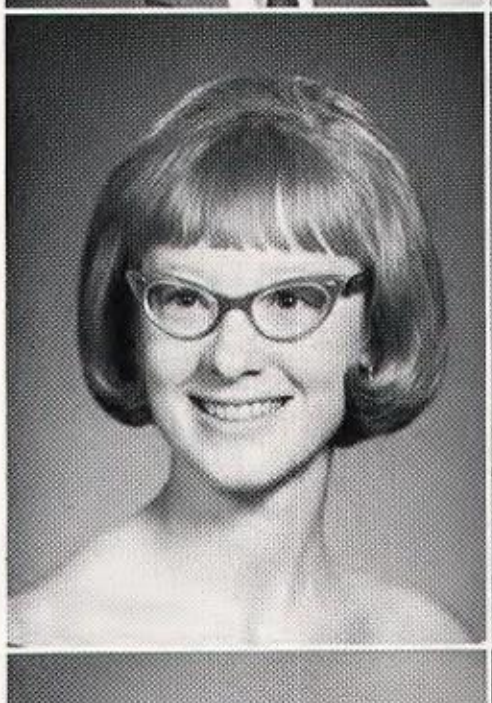

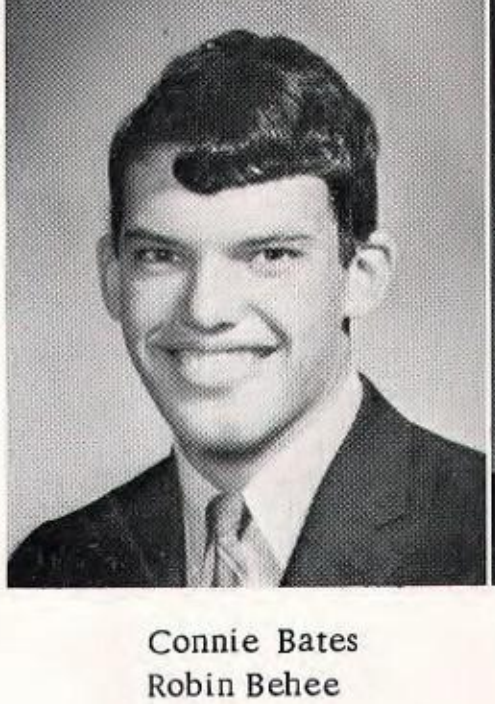

Connie Bates
Robin Behee
Totsy Bell
Lee Berger

James Beasley
Jim Bell
Carol Benson
Larry Black

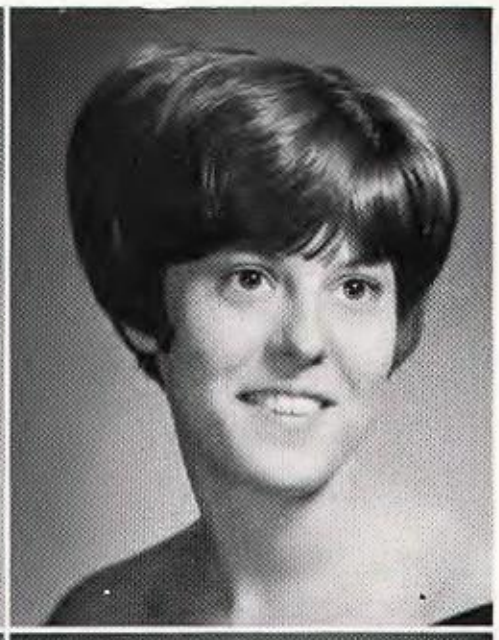
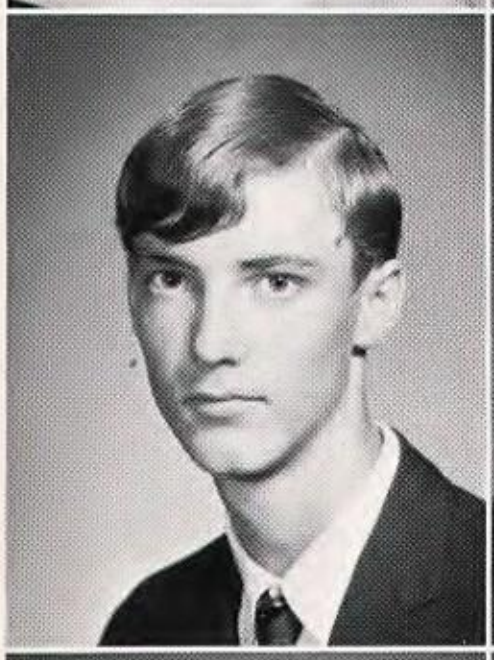
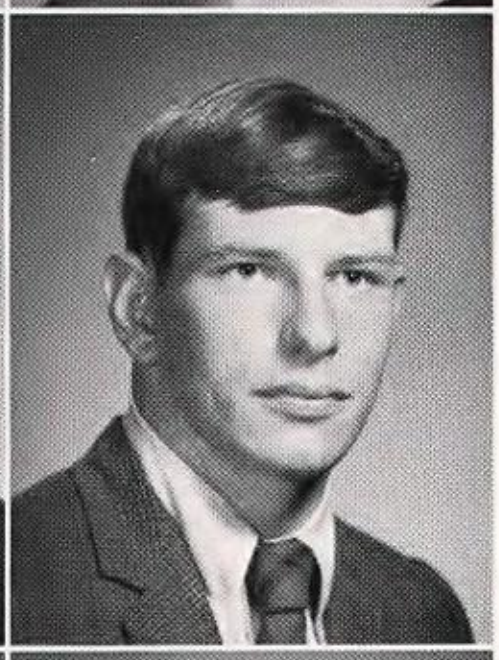

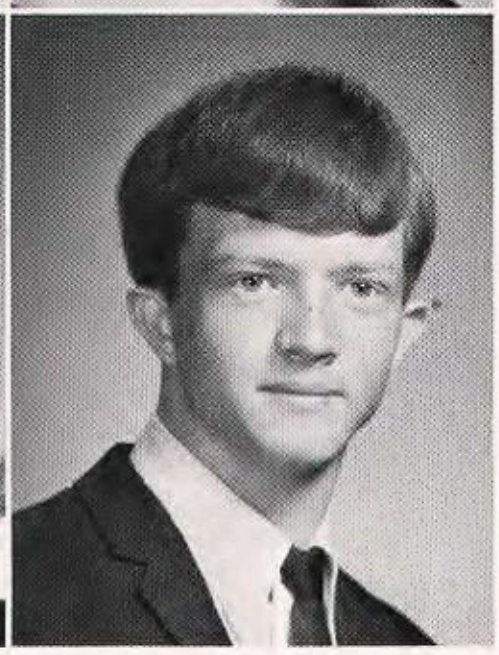

Charlene Blackburn
James Bowen
Melissa Brasher
Donna Brown

Mary Ann Blythe
Butch Bowman
Belinda Brinkley
Jimmy Brown

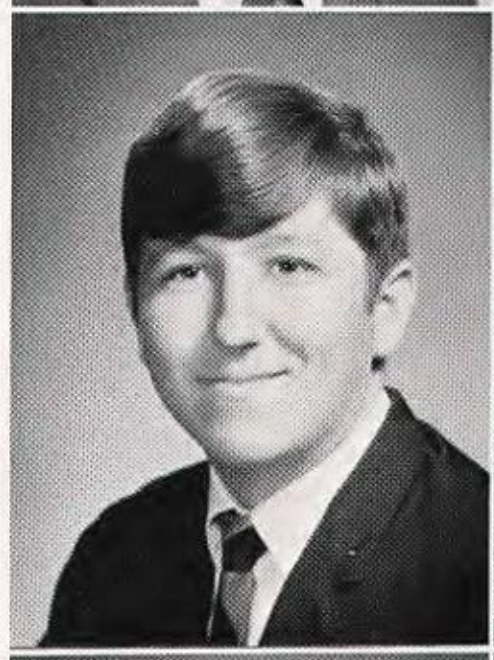
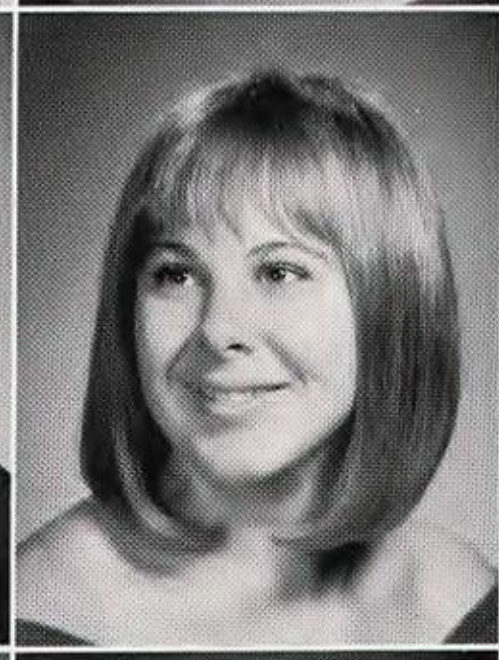
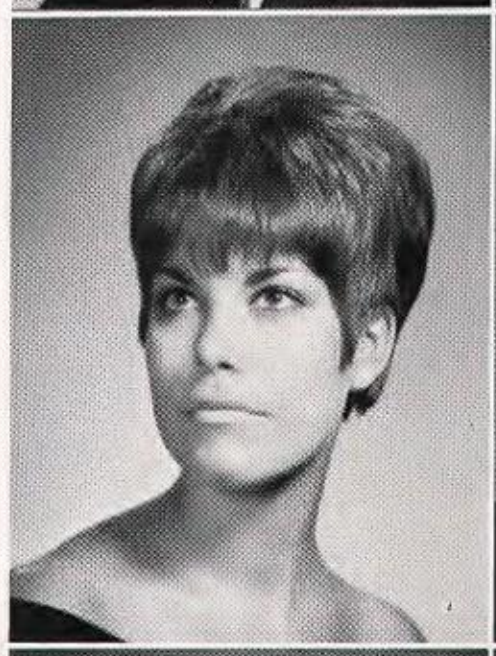
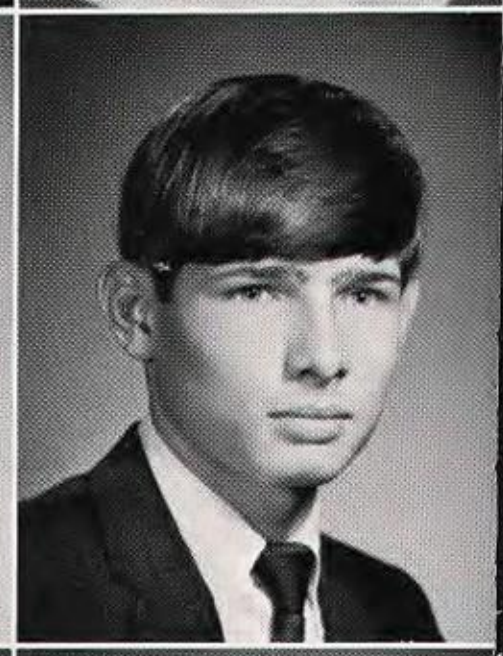

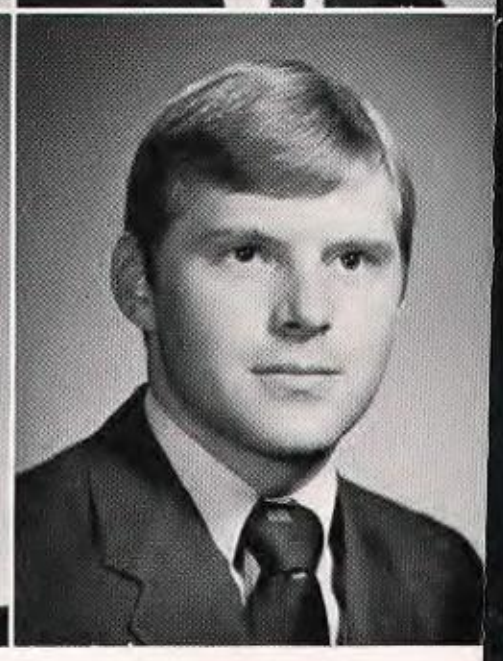

Donnie Bonds
David Bowman
Christine Britton
Jerry Ann Burch

Jacqueline Bonner
Donna Branch
Sam Brooks
Warren Burson

Charlotte and Elise

National Merit Semifinalists

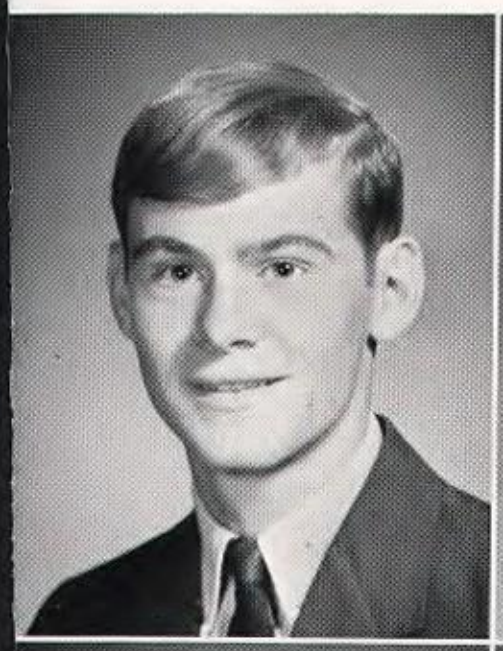

Eugene Cagle

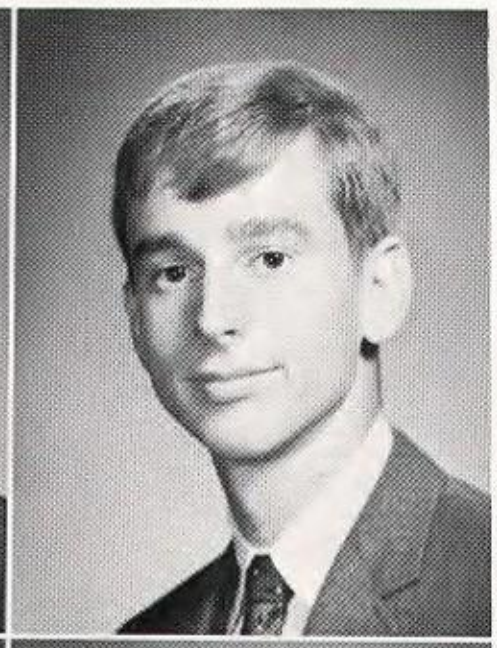

Pat Caldwell

Norma Jean Carruba

Rosalind Carruba

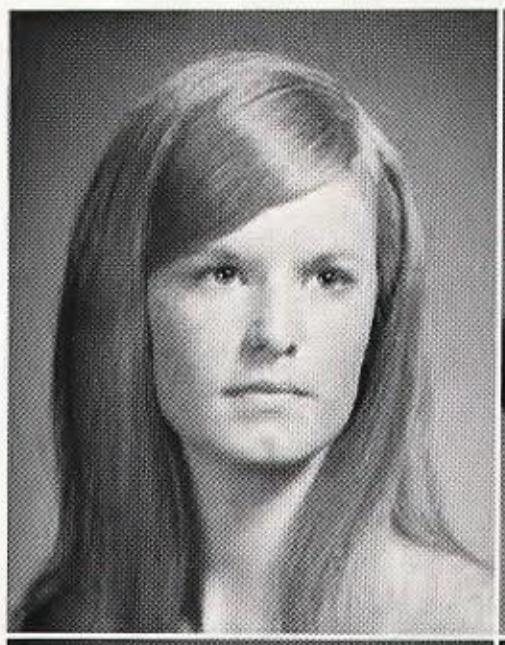

Sharon Calvert

Sherrie Capps

Susan Case

Elizabeth Cash

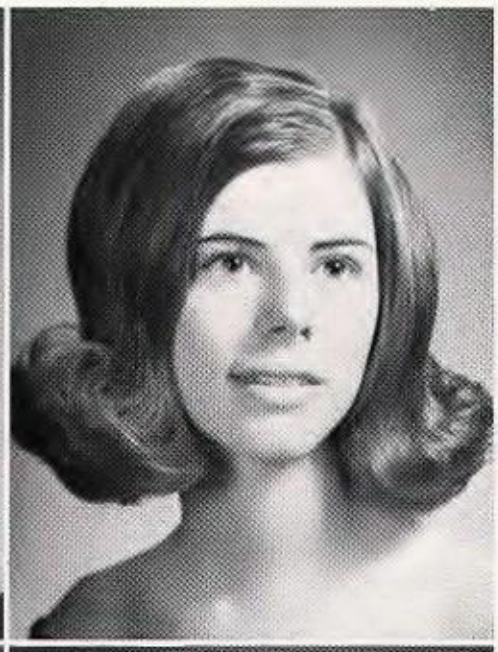

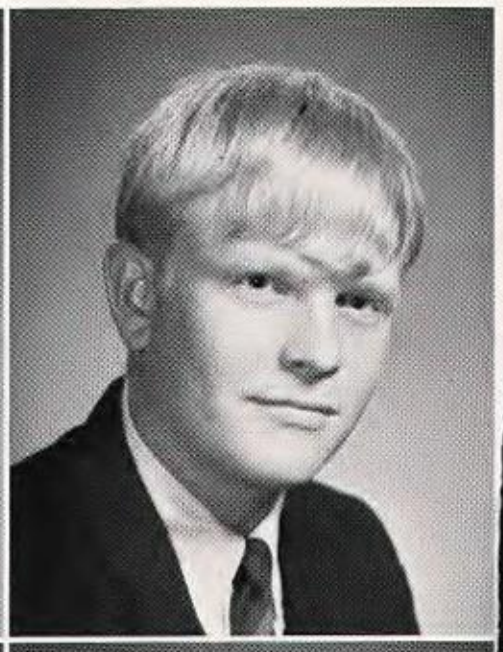
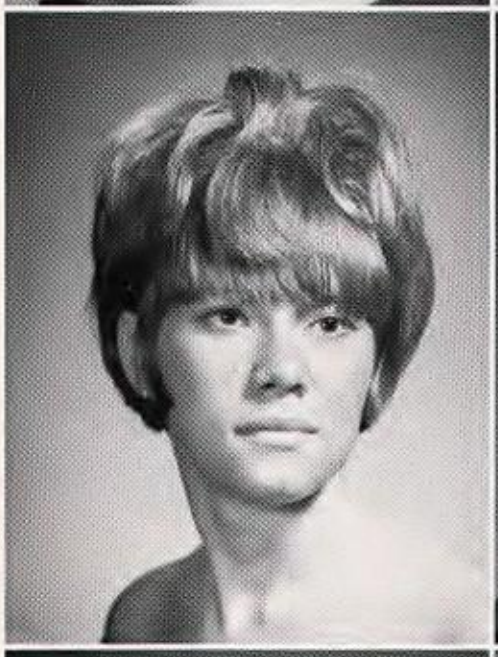

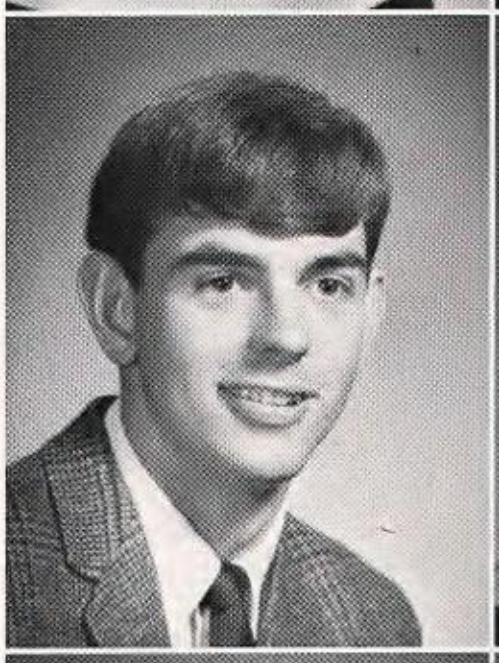
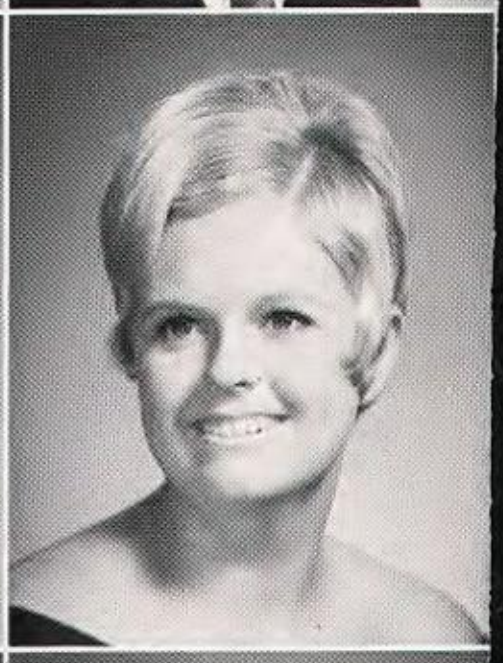
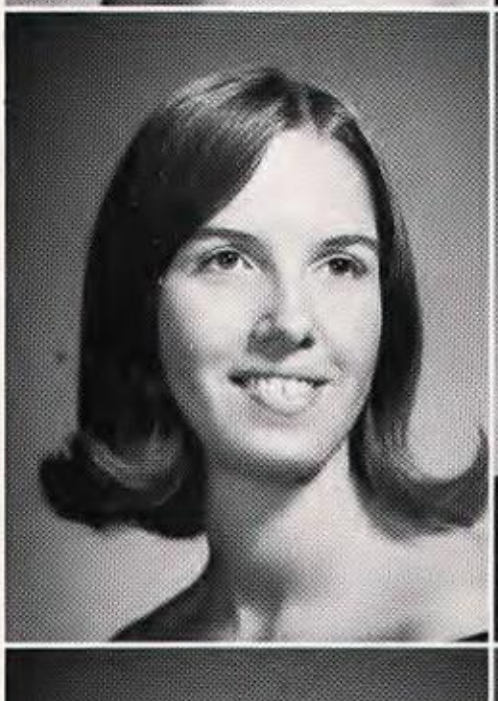
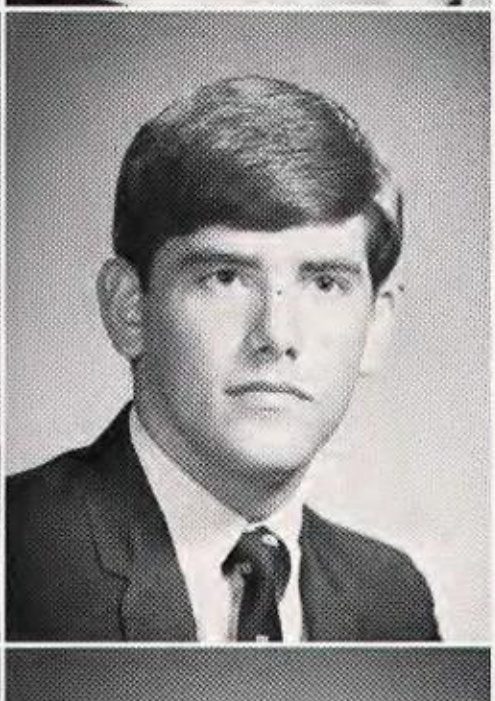

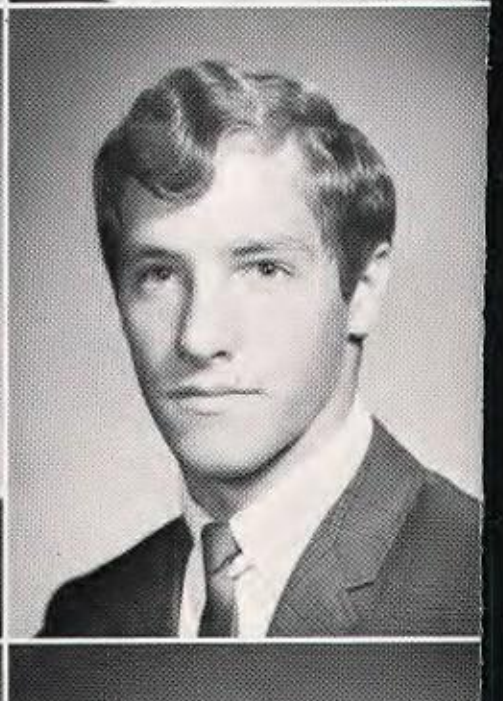

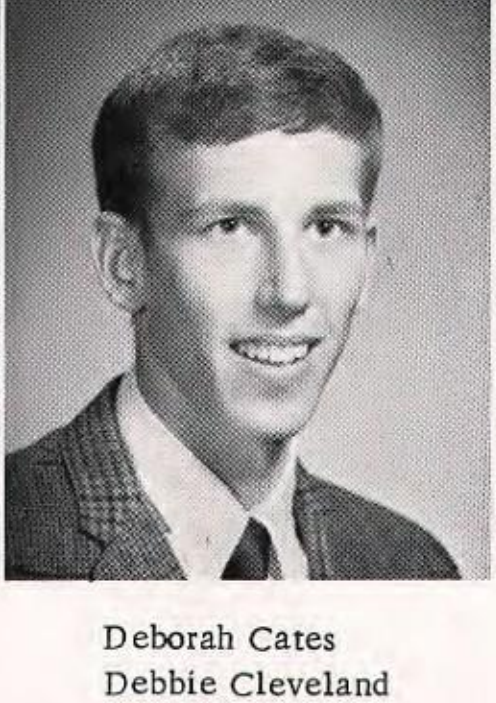
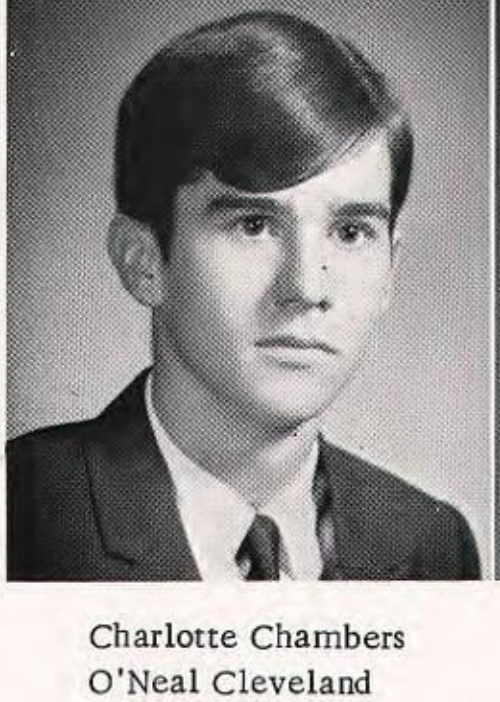
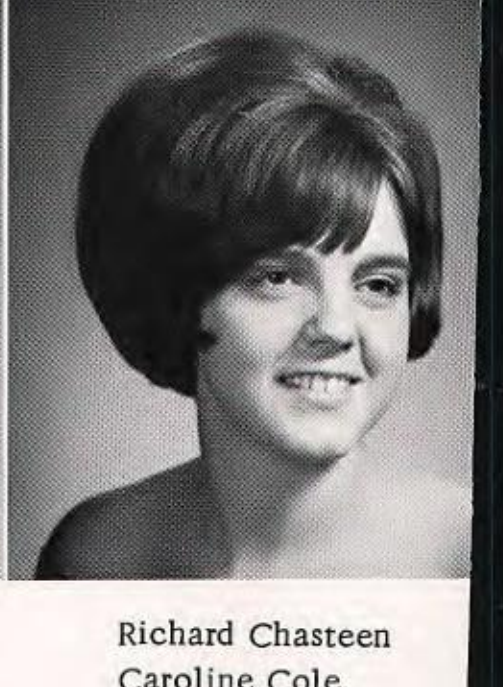

Cathy Cashia
Linda Clements
Mary Lou Coley
Angela Cornutt

Deborah Cates
Debbie Cleveland
Glen Colvin
Greg Cox

Charlotte Chambers
O'Neal Cleveland
Mike Conley
Terry Crain

Richard Chasteen
Caroline Cole
Eugene Cook
Judy Creel

Martha Yeager

Miss Fire Prevention

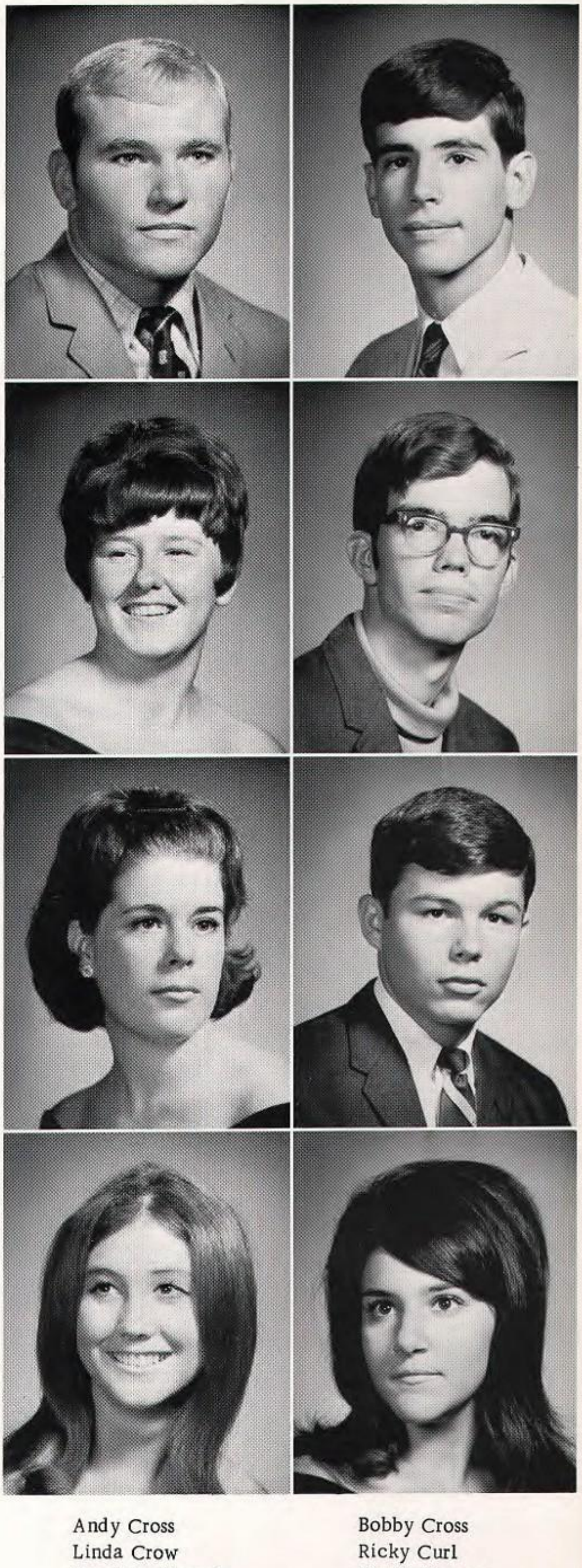

Andy Cross
Linda Crow
Carol Defibaugh
Patty DePiano

Bobby Cross
Ricky Curl
David Denson
Angela DeSantis

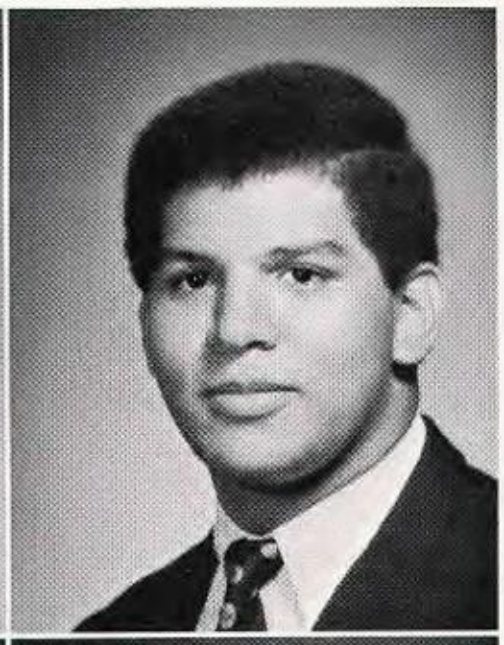
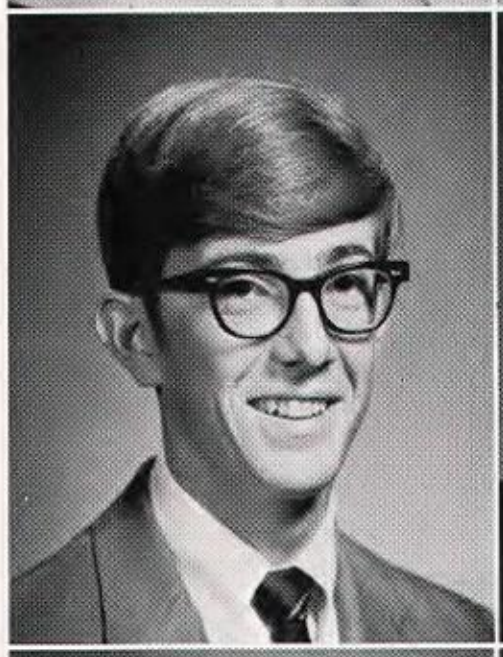
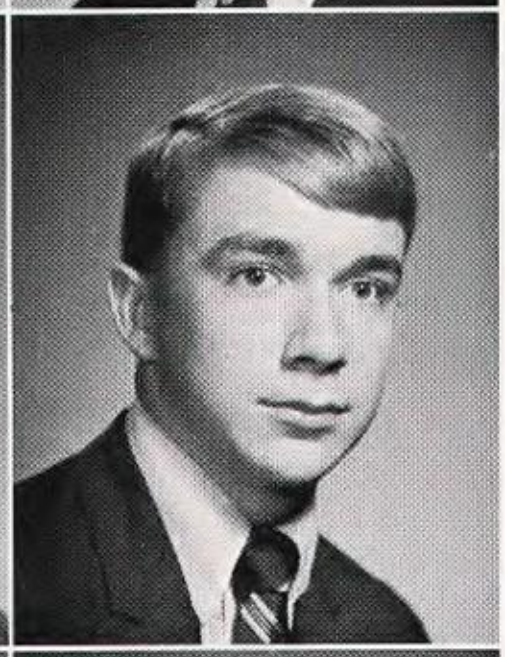
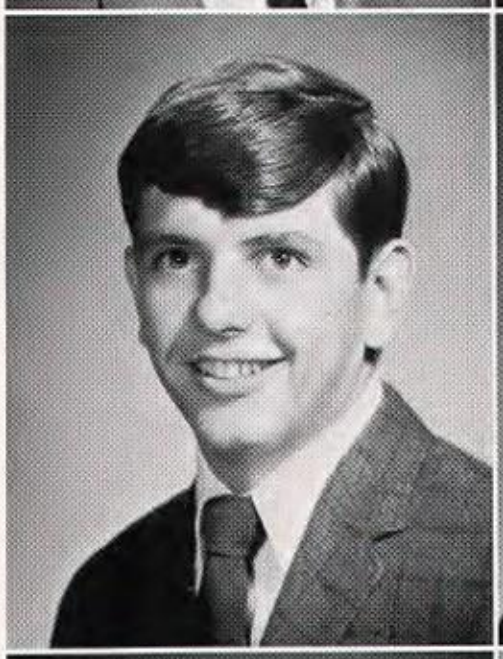
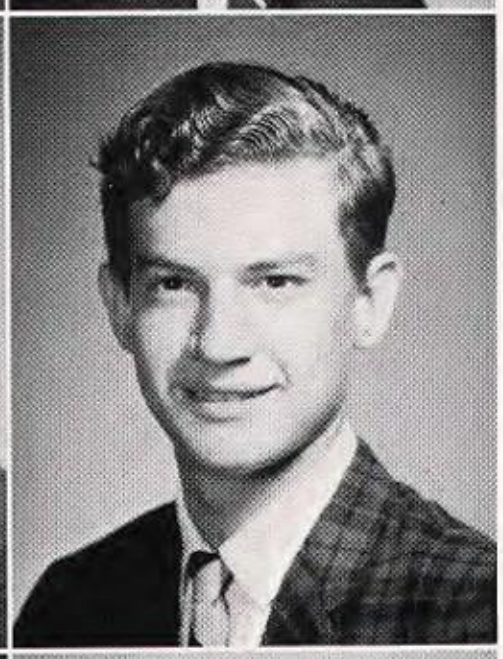

Nancy Diliberto
Bruce Dunston
Joe Estes
Dianne Ferguson

Jefferson Drew
Bob Duvall
Mike Ethridge
Frances Ferrell

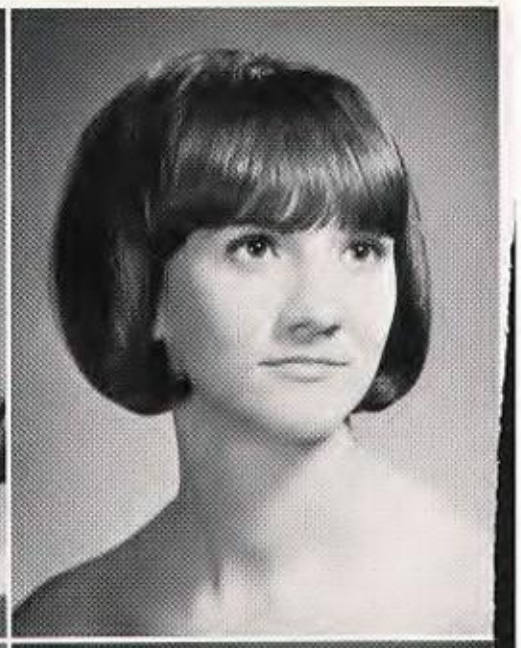

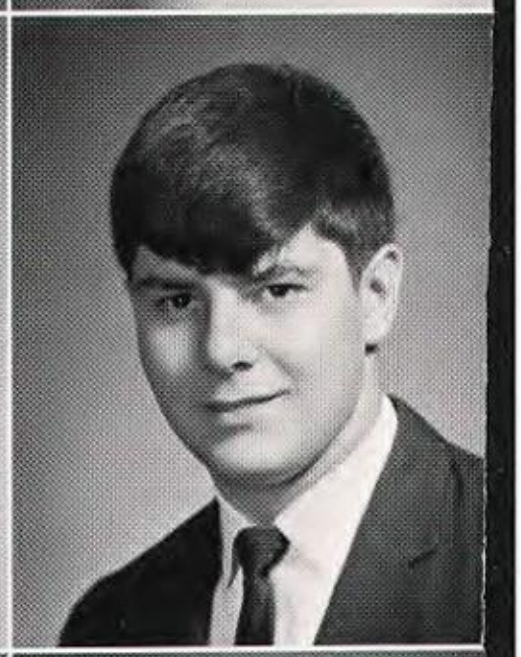

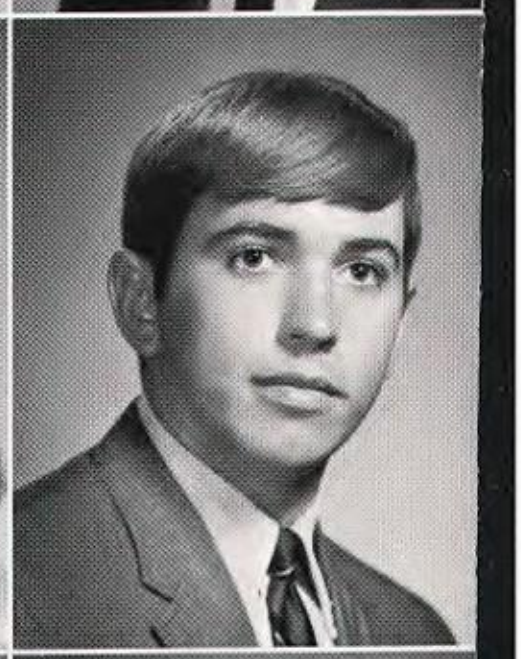

Jeanne Driskill
Betty Jean East
Judy Evans
Kathy Findlay

Celia Dudley
Barry Echols
Robert Farmer
Mary Louise Fleming

Brenda and Sheila

Are Senior Majorettes

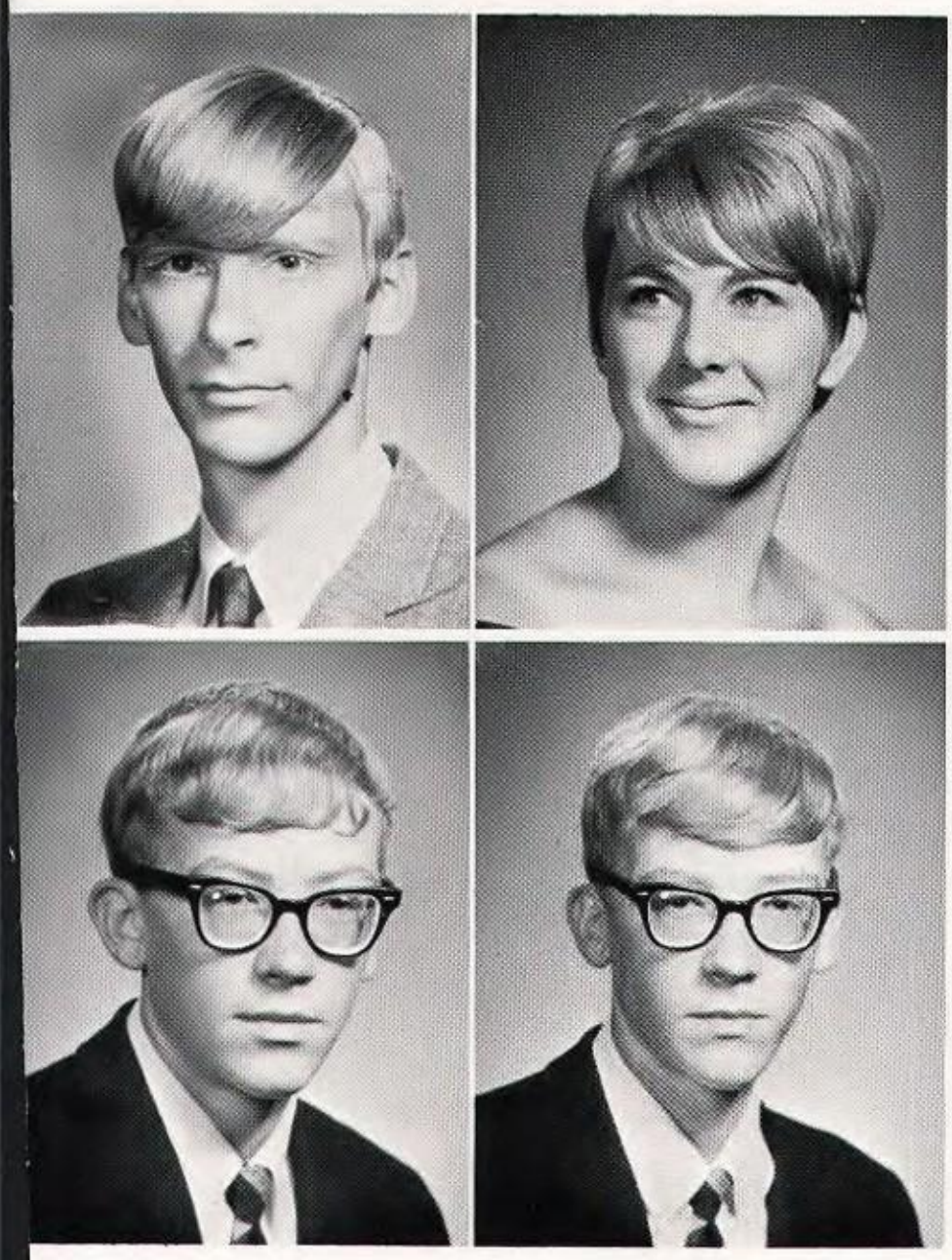

Mike Flowers
Eddie Foster

Belinda Flynn
Freddie Foster

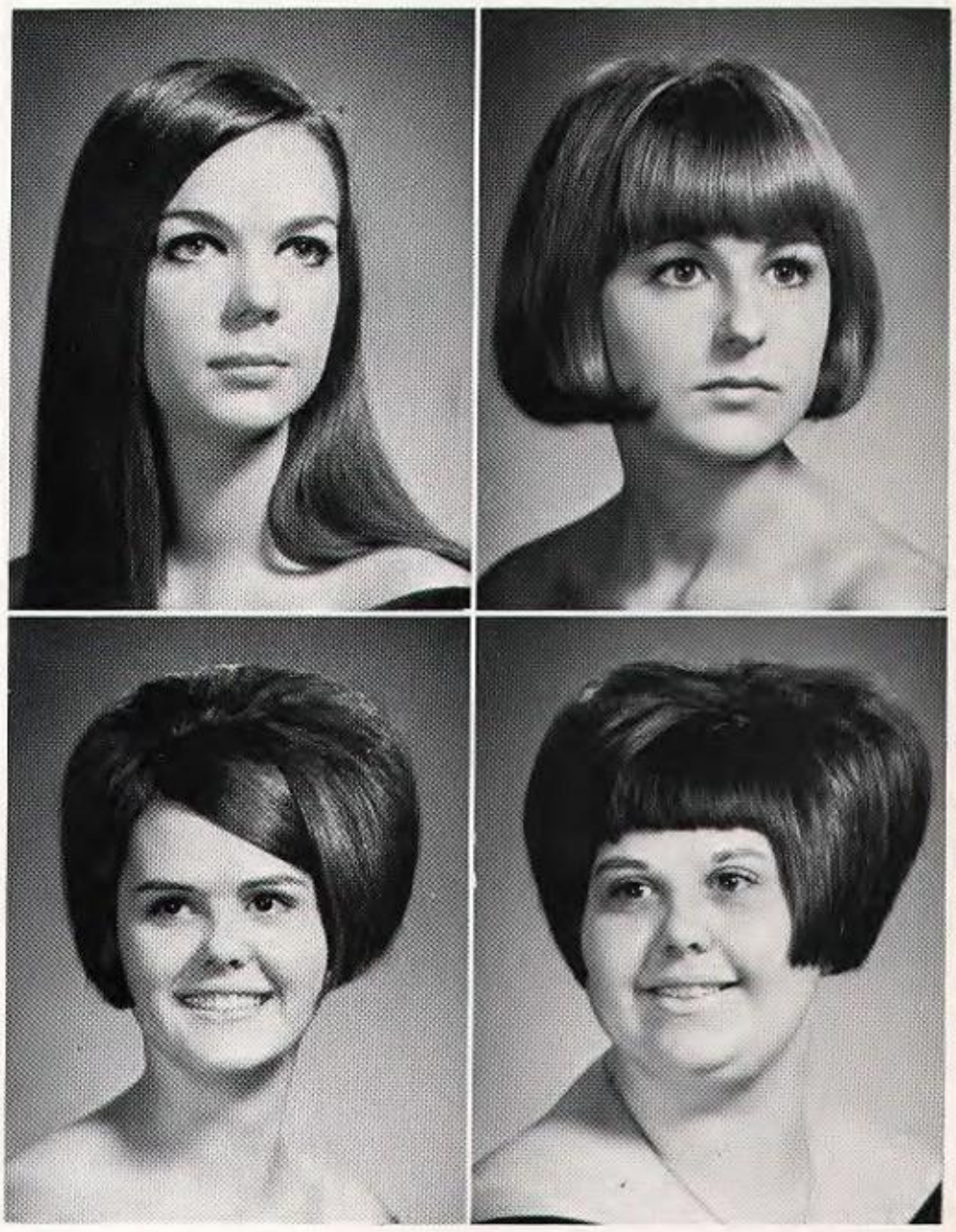

Janet Forsyth
Exie Fowler

Lynn Fortner
Joyce Fowler

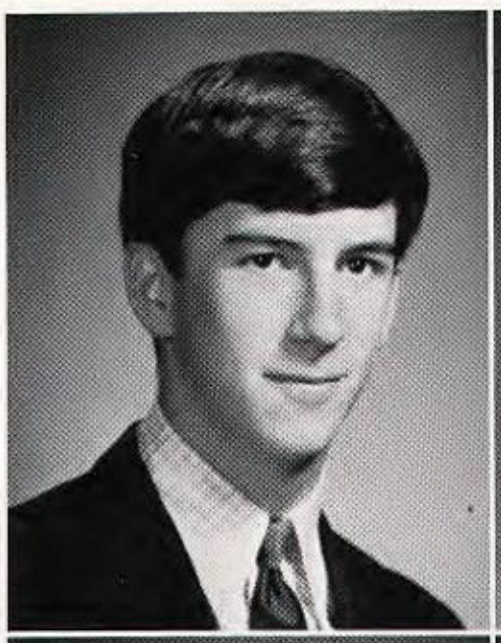

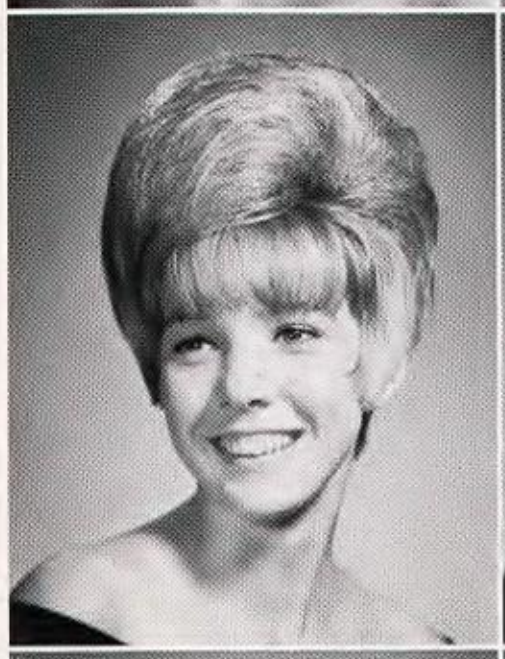
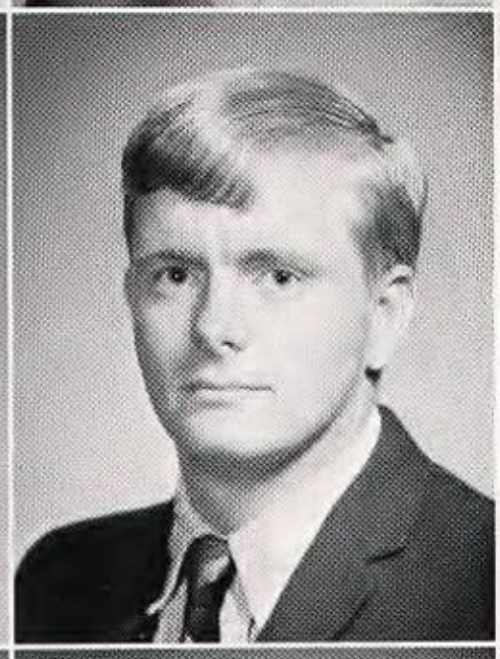
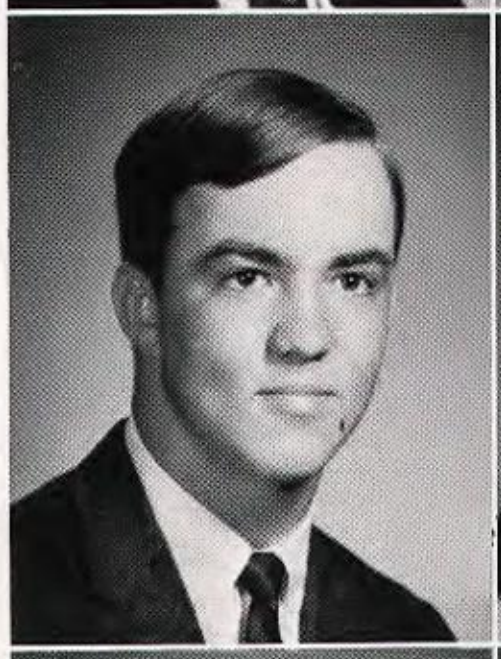

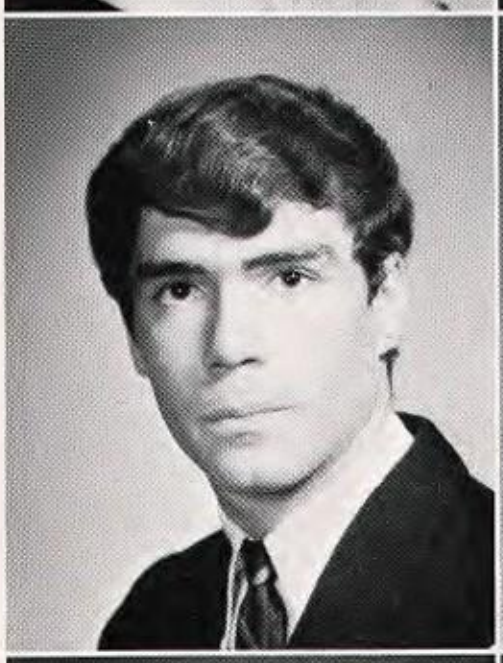
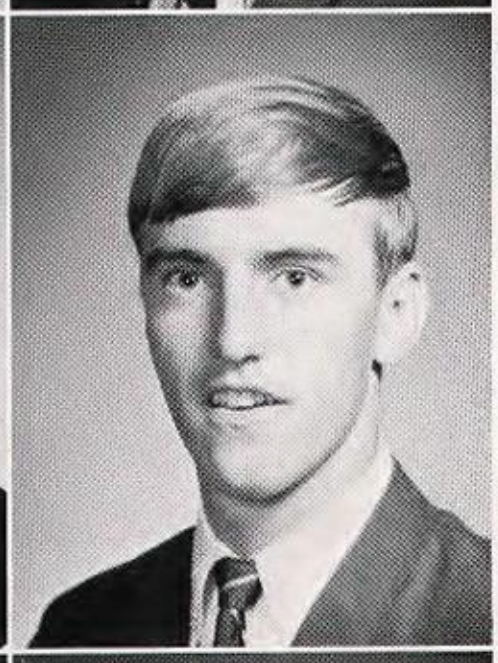
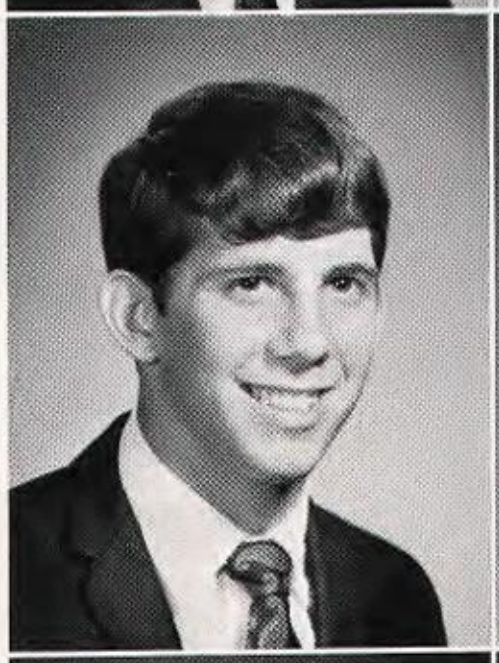
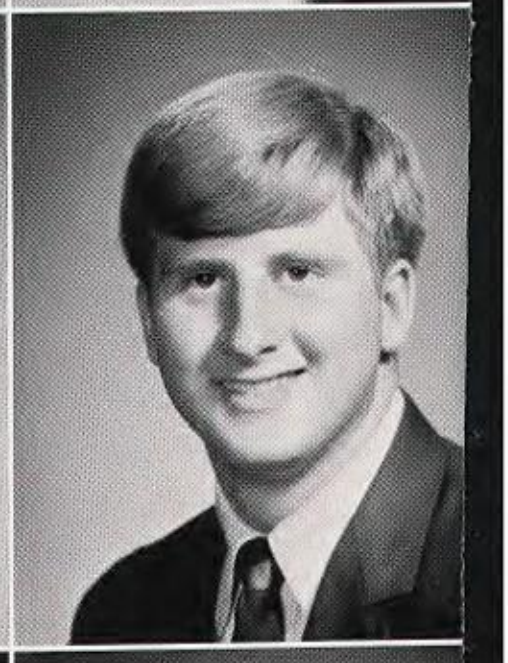
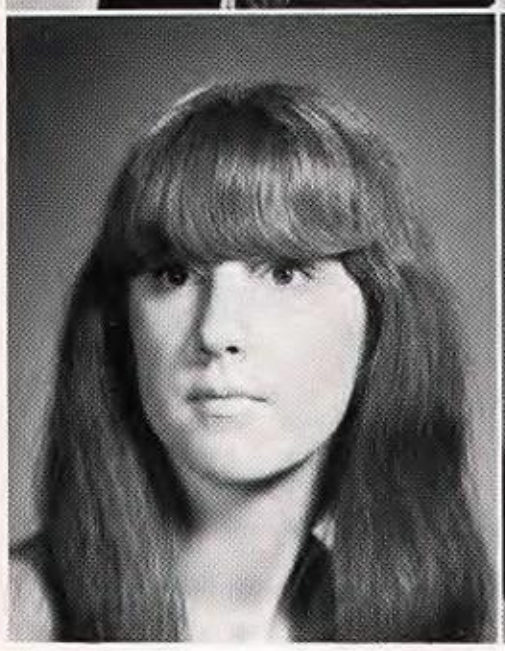
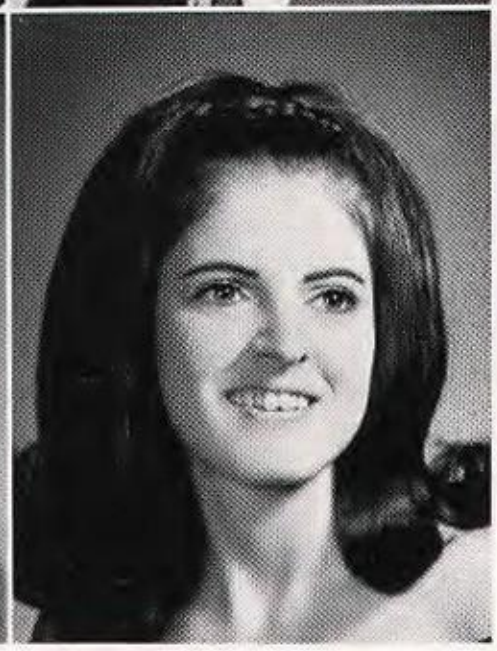
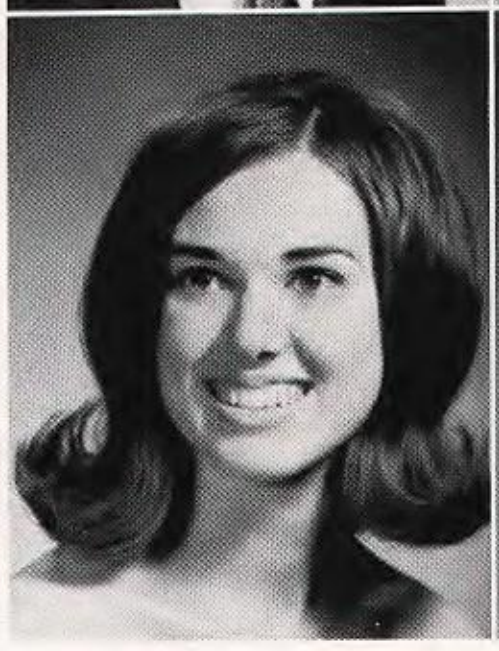

Kathy Franklin
Jacqueline Gallager
Terry Genssemer
Nancy Gilbert

Sue Freeman
Kenneth Gallman
Basil George
Gayle Gilland

Keith Fricke
Eddy Gardner
Henry George
Mary Jane Golden

Marie Fuller
Brenda Garmon
Roddy George
Joyce Goodson

Kathy Vines

Homemaker of Tomorrow

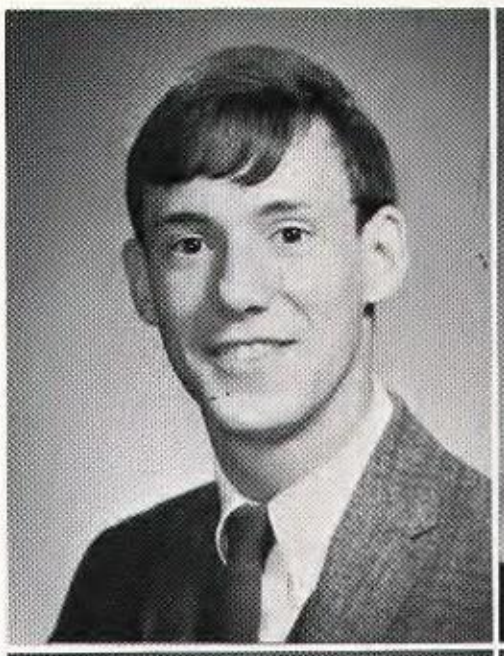

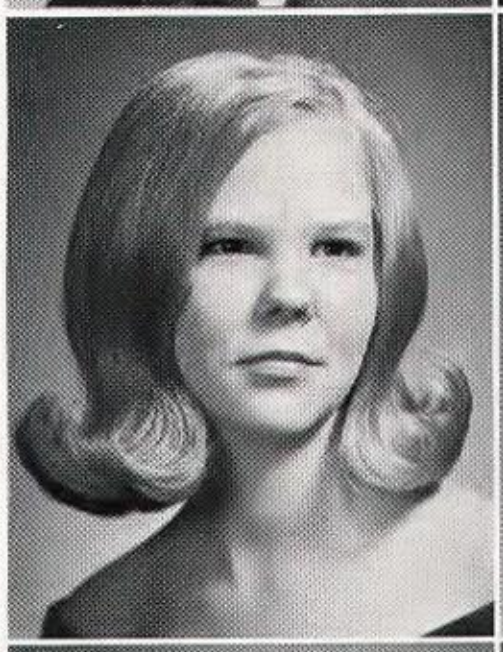

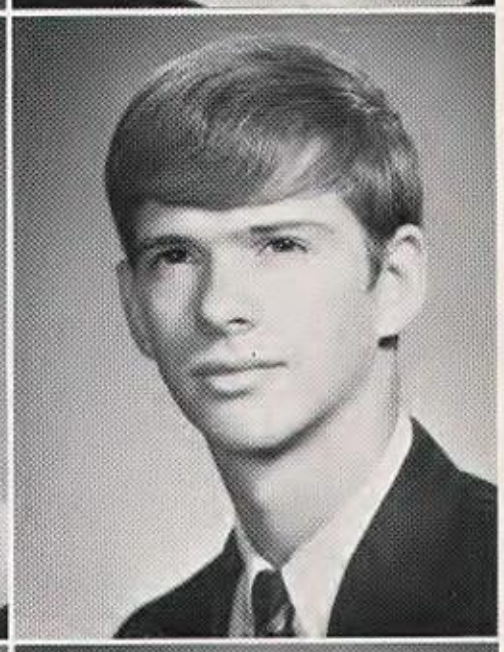

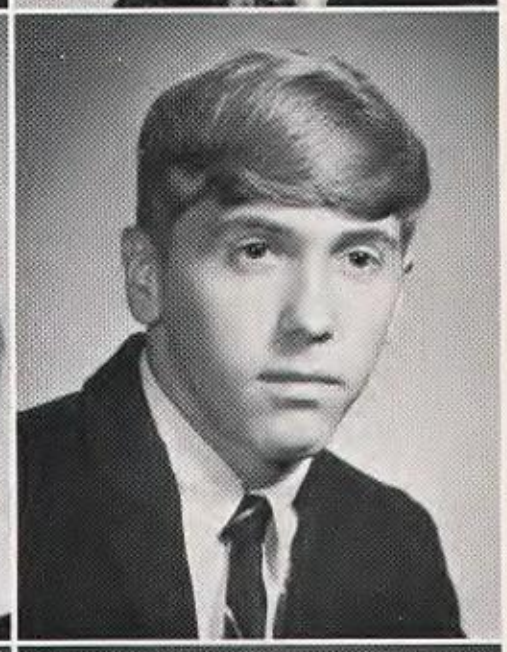

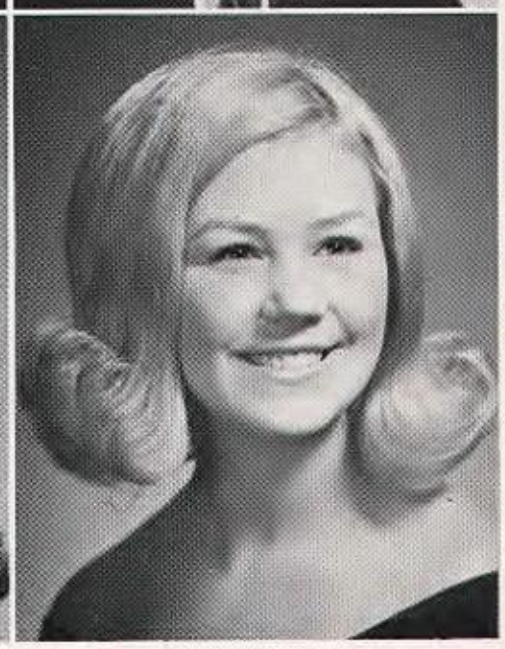

Wayne Goswick
Jane Green
Joy Gwillim
Marion Hagerty

Nancy Graham
Harry Griffin
Gary Hadder
Kathy Hamby

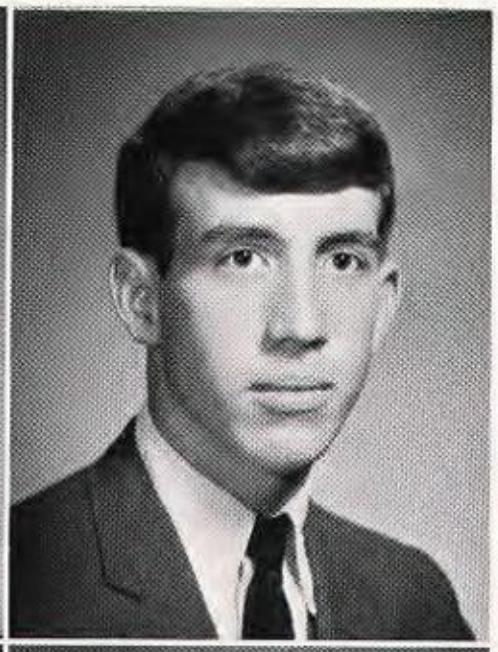
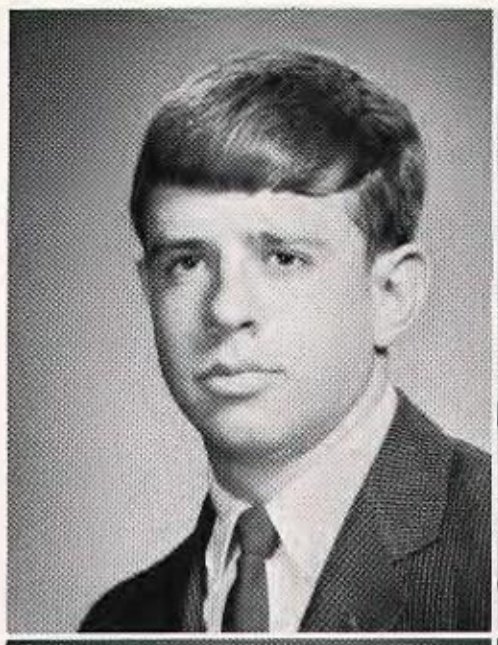

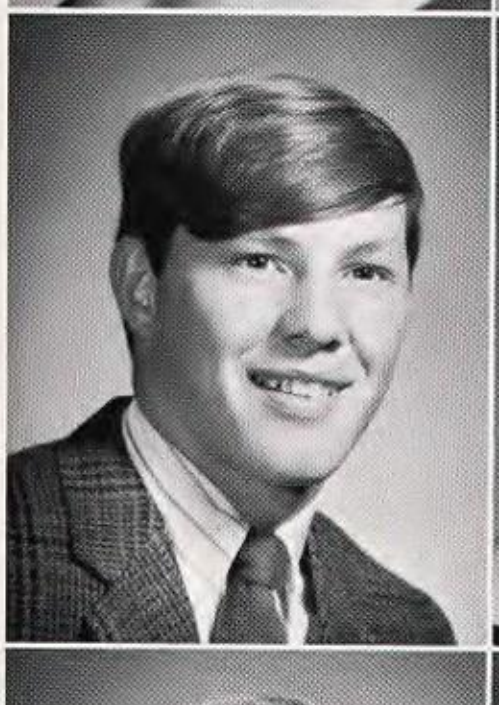
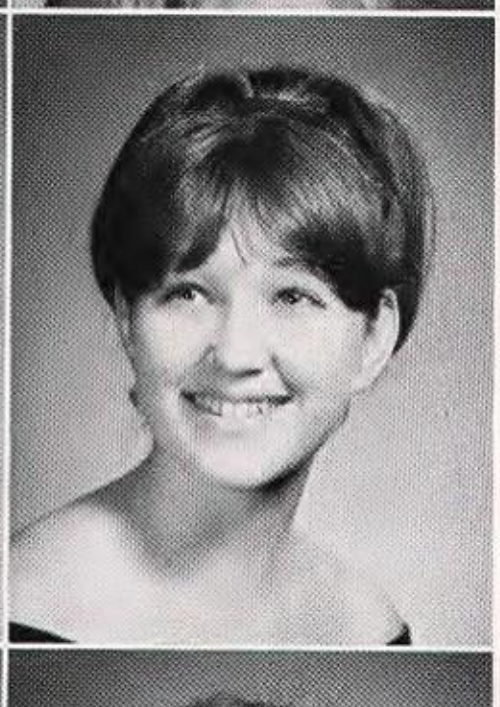
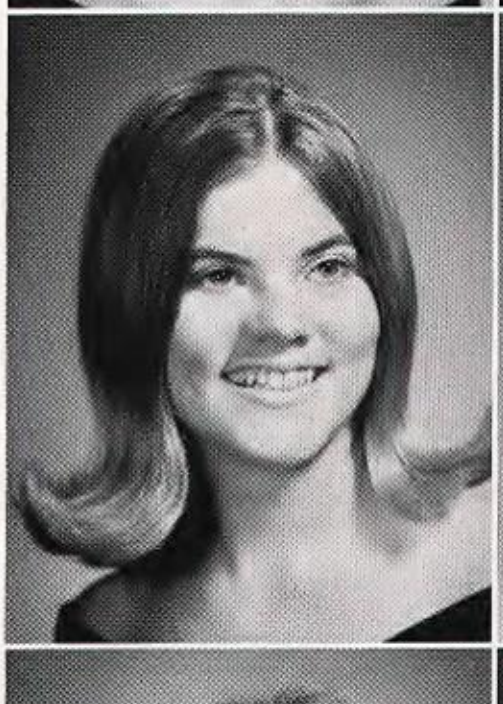
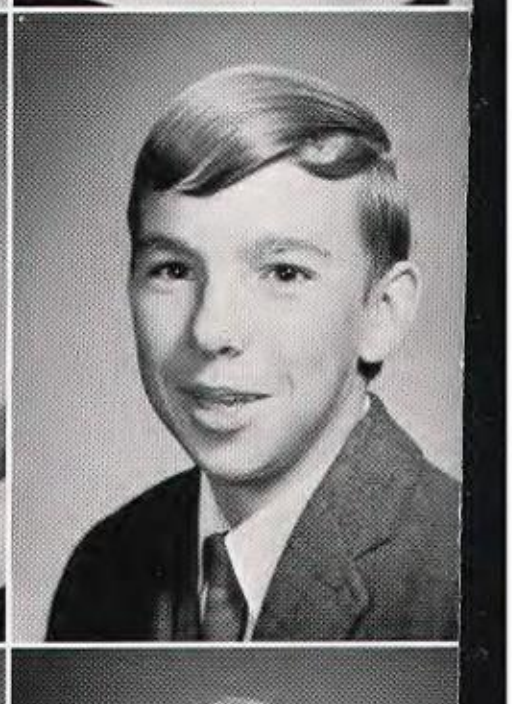

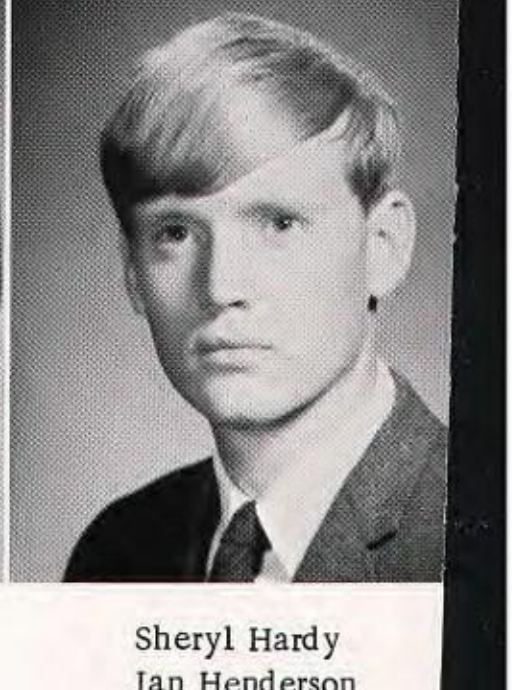

Mary Hamilton
Denise Harris
Clifton Hinkle
George Hopper

David Hand
Charline Harrison
Judy Hitchcock
Brenda Houston

Ken Harbor
Rhonda Hatley
Truzie Hitt
Susan Huff

Sheryl Hardy
Jan Henderson
Larry Hobbs
David Hyde

Lila and Nancy

Colorguards

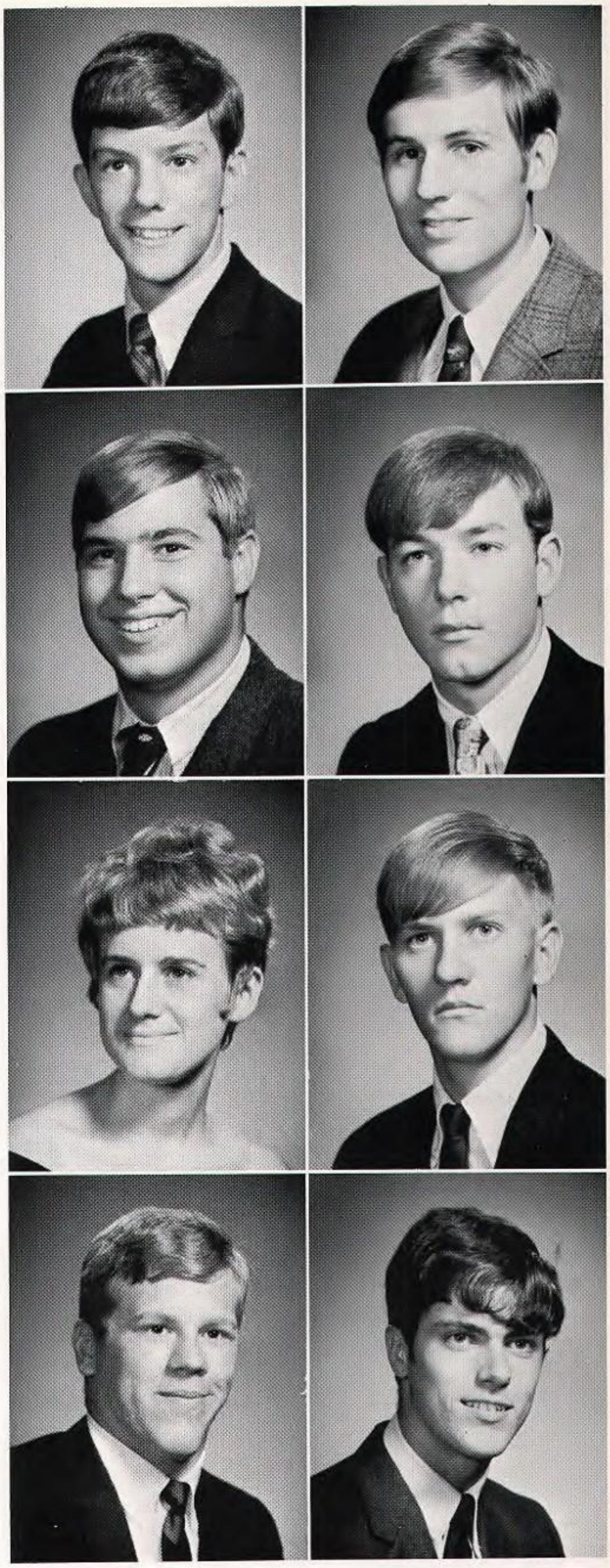

Jim Imhof
Sandy Isbell
Jean Jinks
Danny Johnson

Eddy Ingram
Keith Jackson
Danny Johnston
Randy Johnson

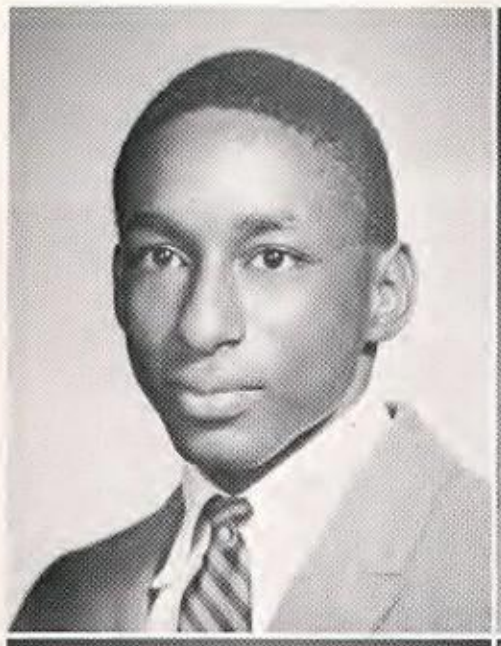
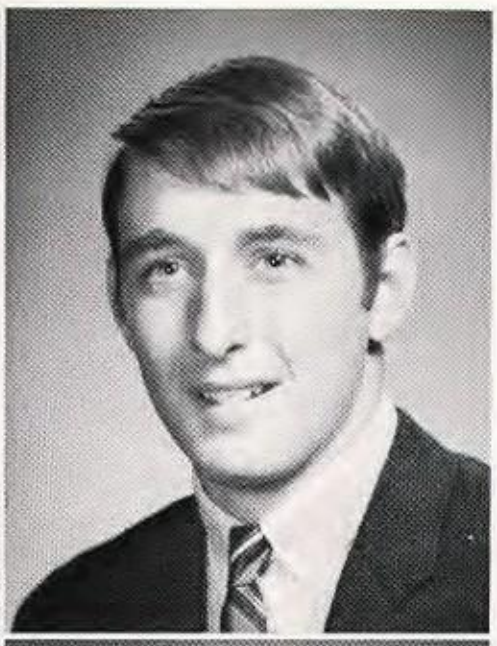

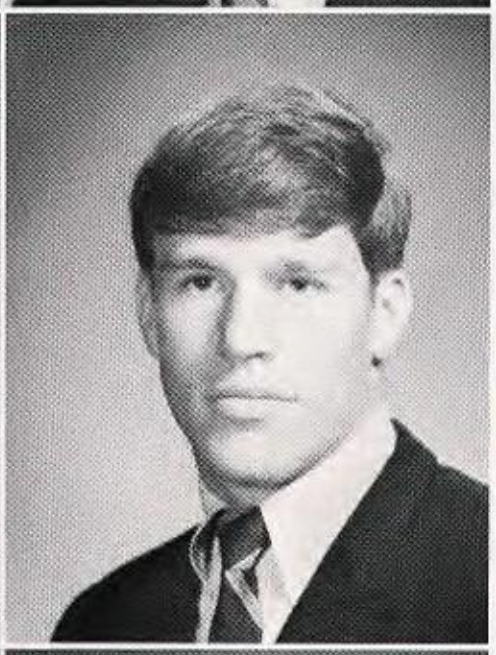
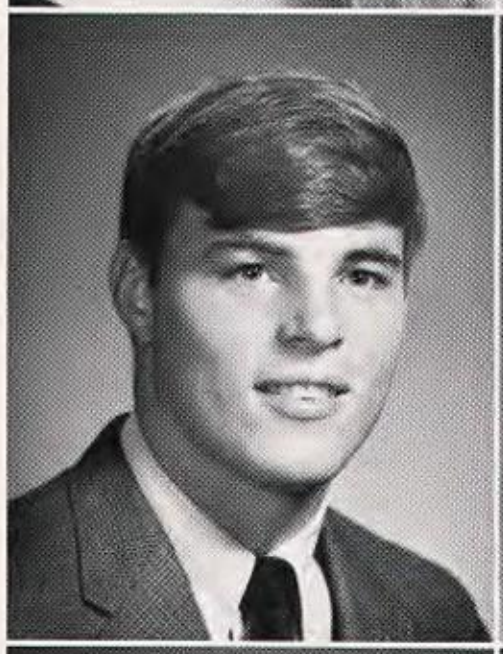

Barry Jones
Susie Jones
Mike Kimbrell
Charlotte Lagman

Keith Jones
Van Junkins
Phil King
Deborah Lawrence

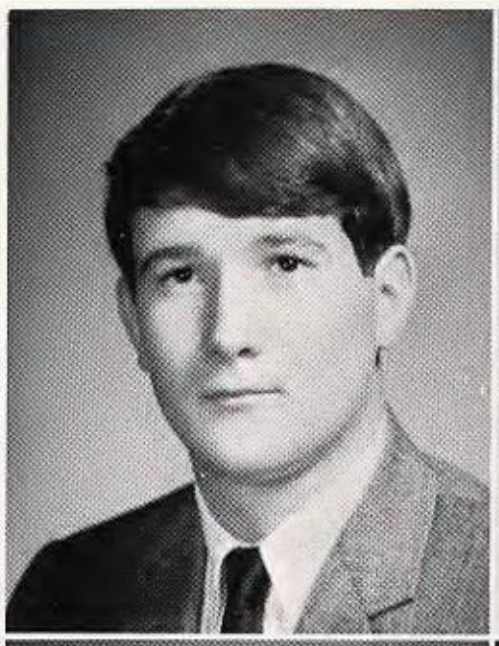
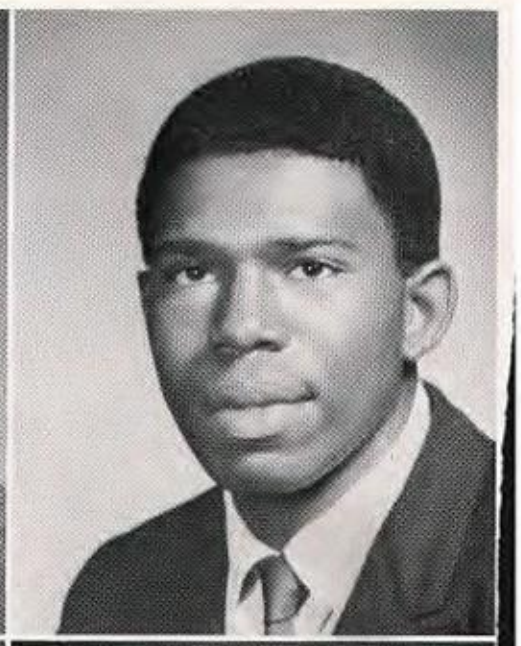
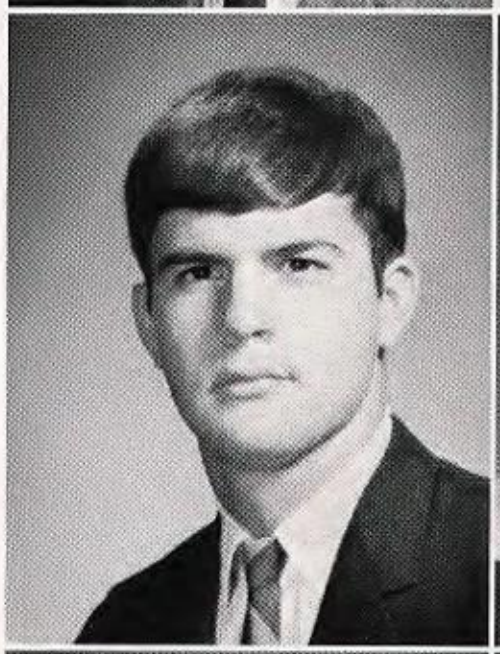

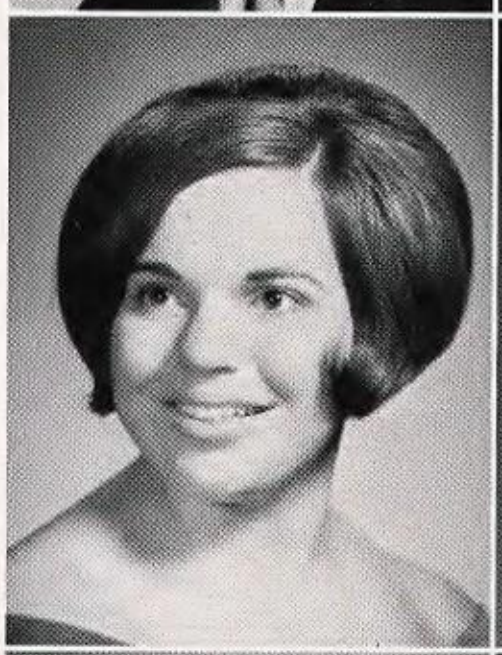

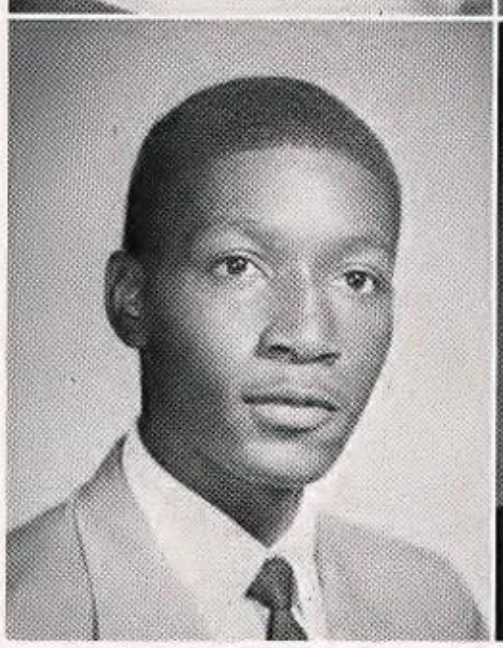
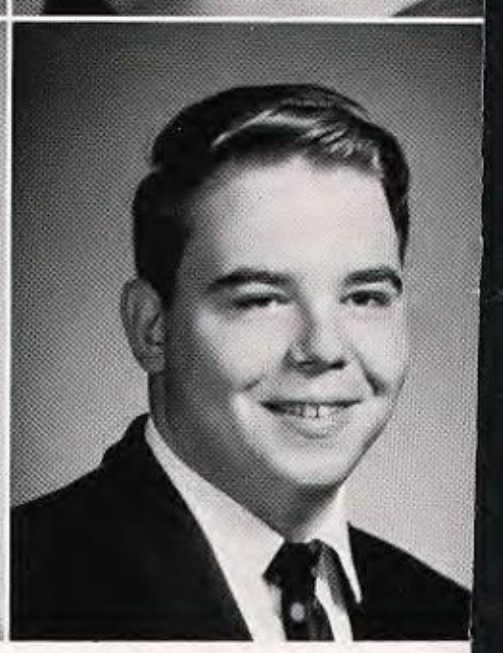

Randy Jones
Mike Kallaher
Kathy Kirkpatrick
Eugene Lee

Ronald Jones
Melwyn Kelley
Cissy Knaffl
Larry Lee

Our Seven Senior

Cheerleaders

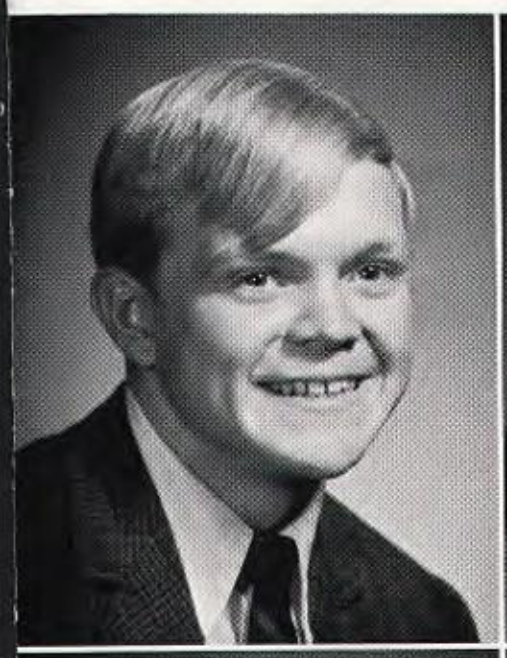

David Lewis
Paul Marks

Lynn Logan
Roy Marlow

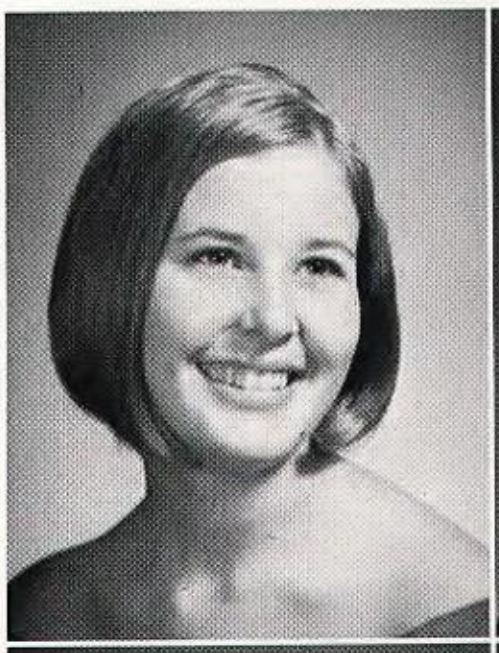

Becky Lowery
Becky Martin

Ellen Mahoney
Diane Martin

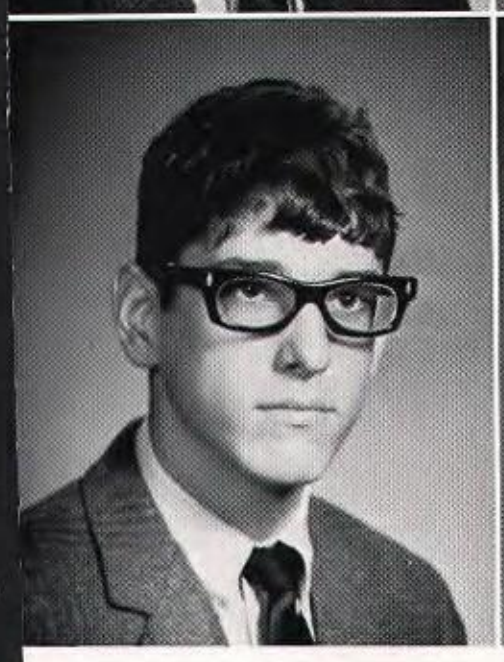

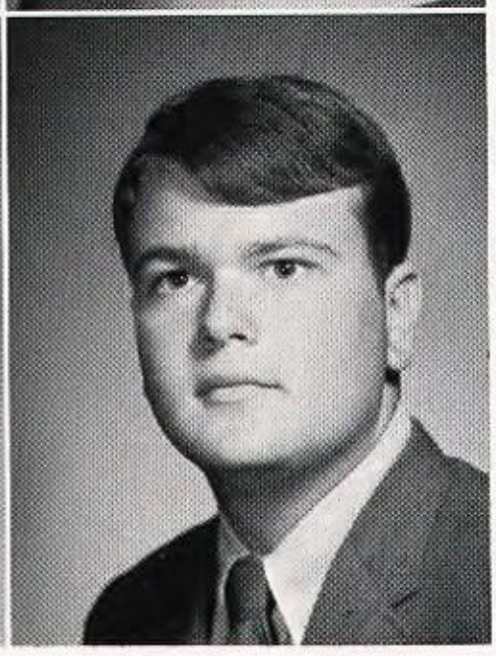

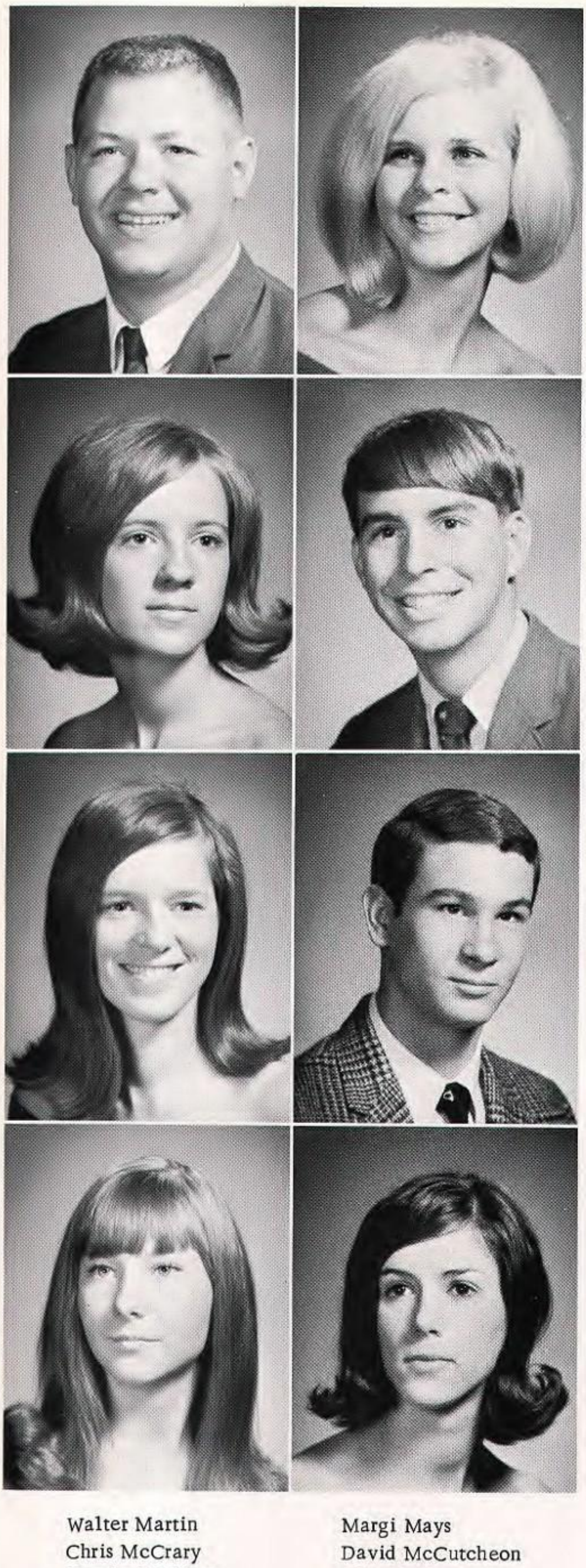

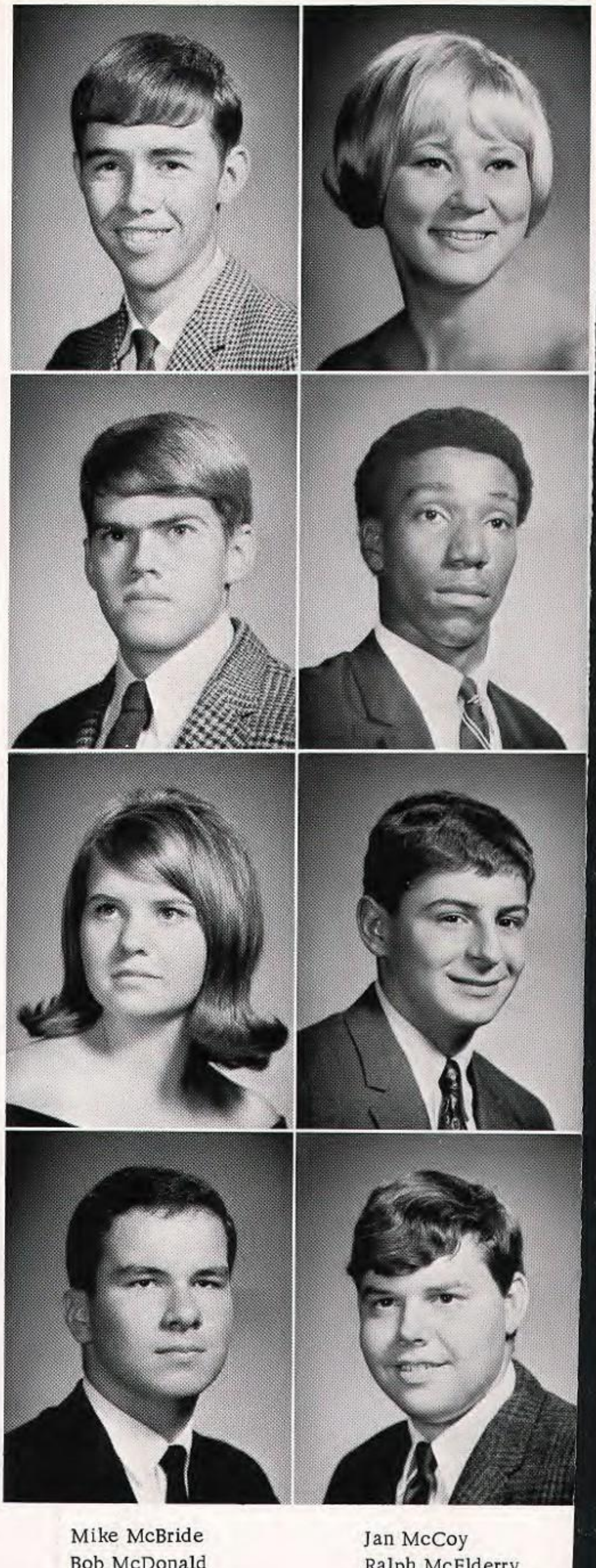

Walter Martin
Chris McCrary
Martha McKinny
Bonnie Morris

Margi Mays
David McCutcheon
John McNutt
Sharon Morrison

Mike McBride
Bob McDonald
Connie Mordecai
Kenneth Mory

Jan McCoy
Ralph McElderry
Charles Morello
Alan Moseley

Jim Williams

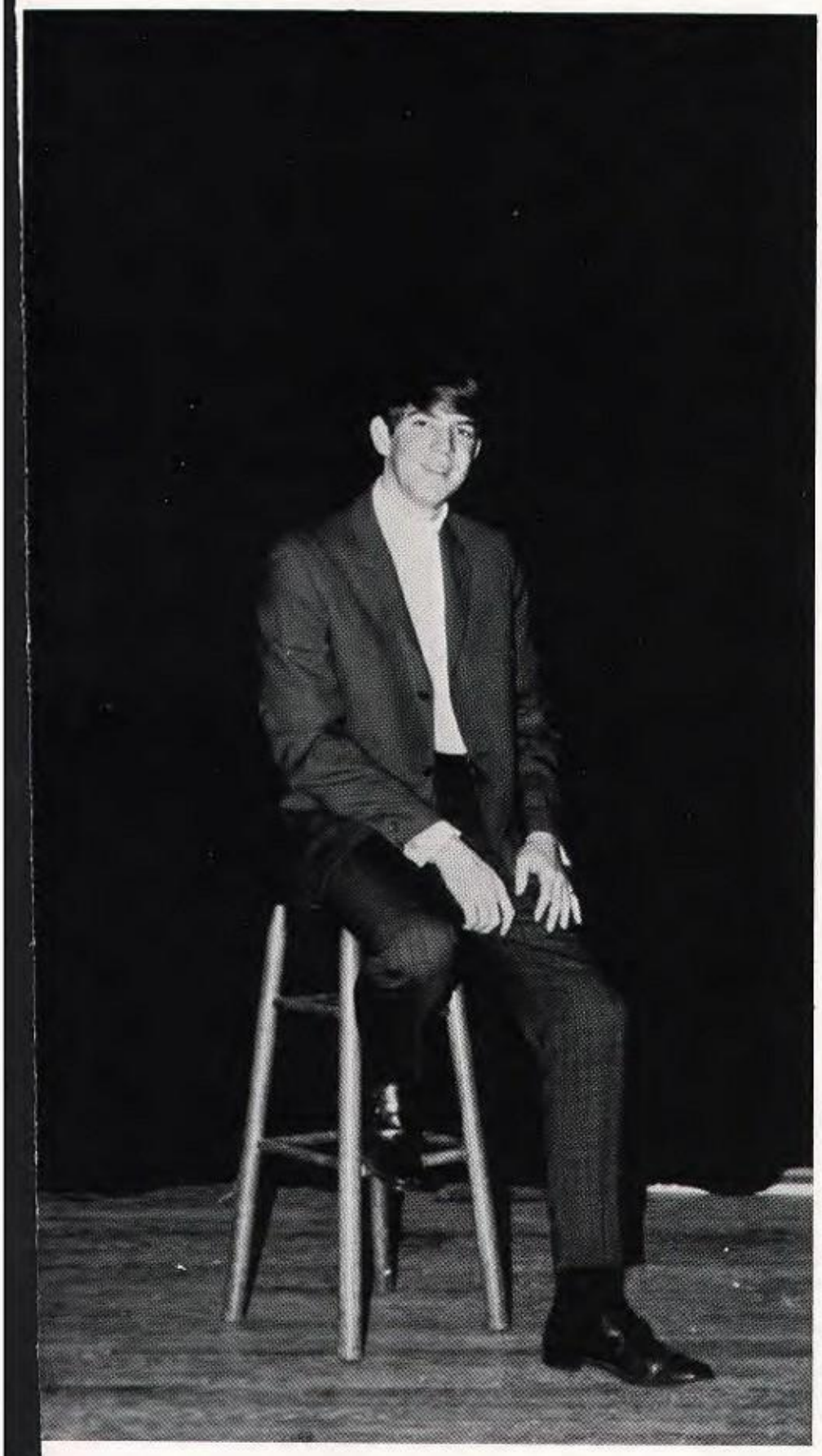

Drum Major

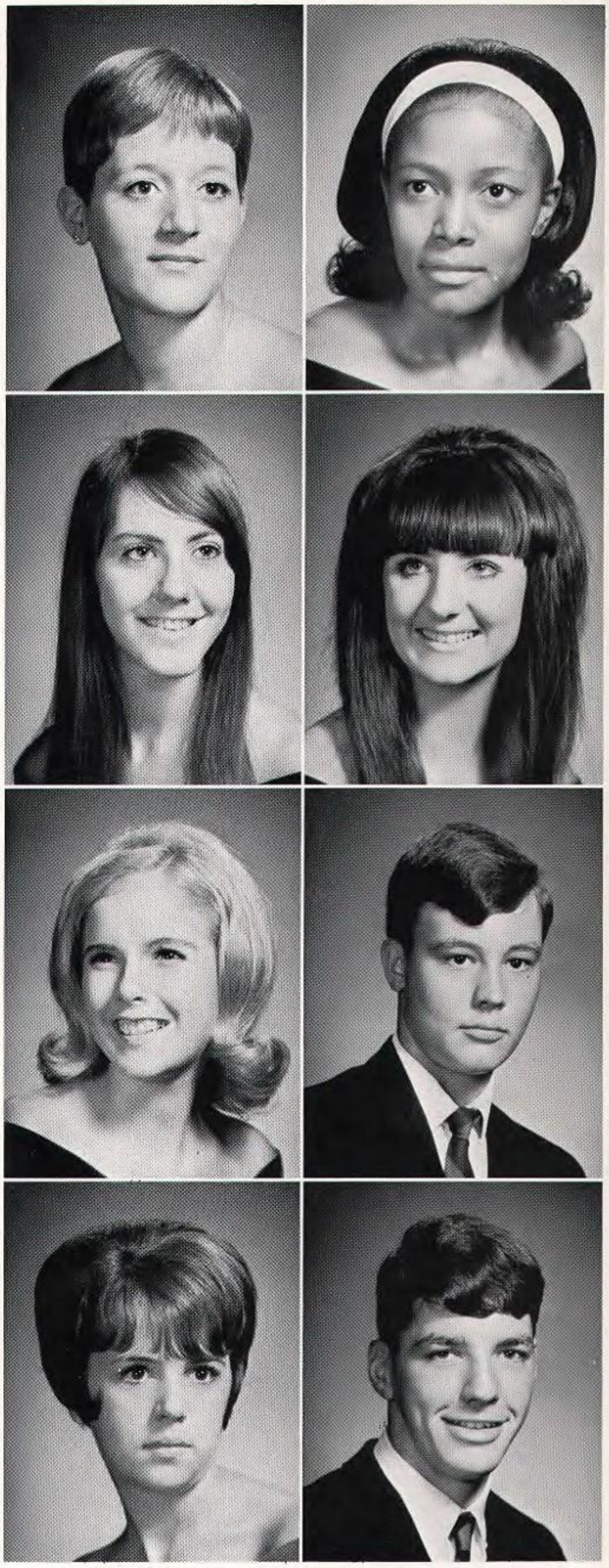

Elise Moss
Barbara Myers
Janice Newman
Debbie O'Berry
Patricia Murphy
Carol Myers
Allan Norris
Jim Olvey

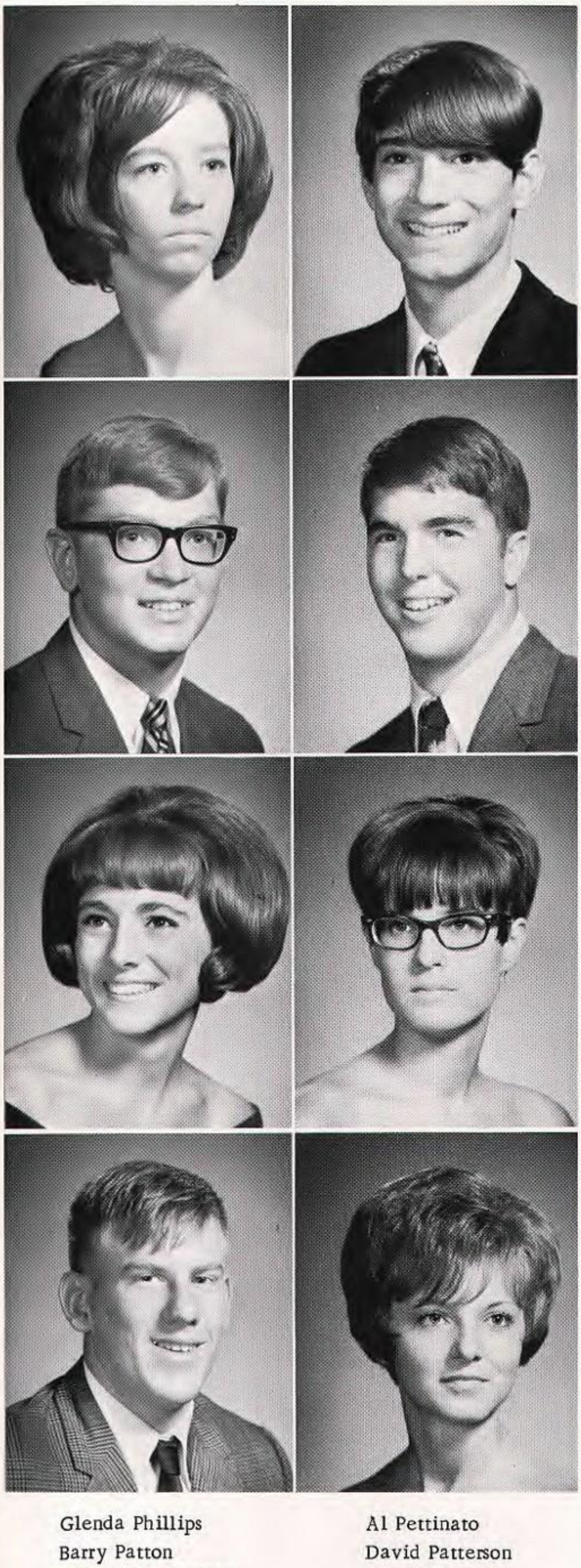

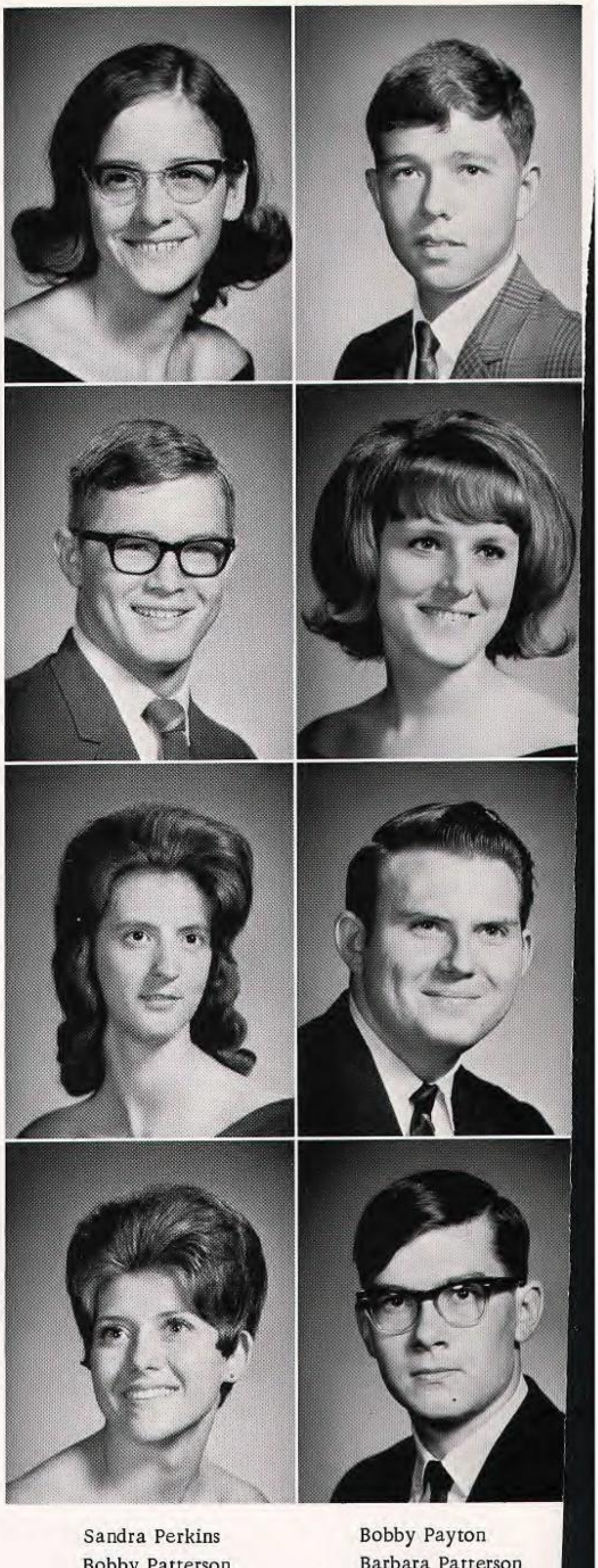

Glenda Phillips
Barry Patton
Catherine Paterson
Terry Parker

Al Pettinato
David Patterson
Donna Pate
Nelda Parker

Sandra Perkins
Bobby Patterson
Patsy Parrish
Audrey Parker

Bobby Payton
Barbara Patterson
Wayne Parker
David Otts

Joy, Jeanne, Mary, Becky, Deborah

Senior Highsteppers

Nicky Pissanos

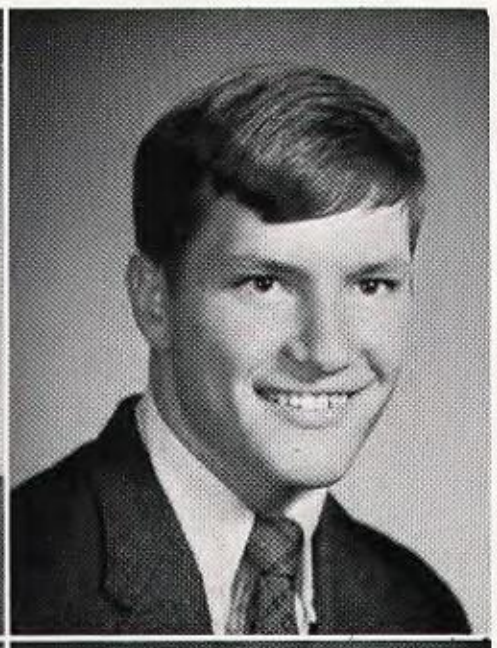

James Poe

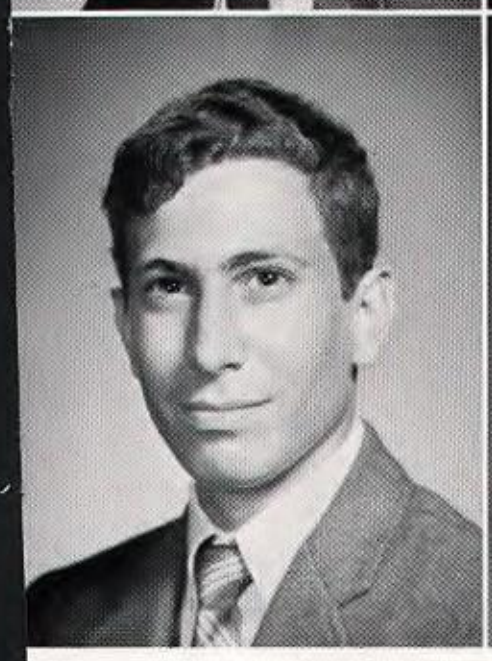

Frank Priola

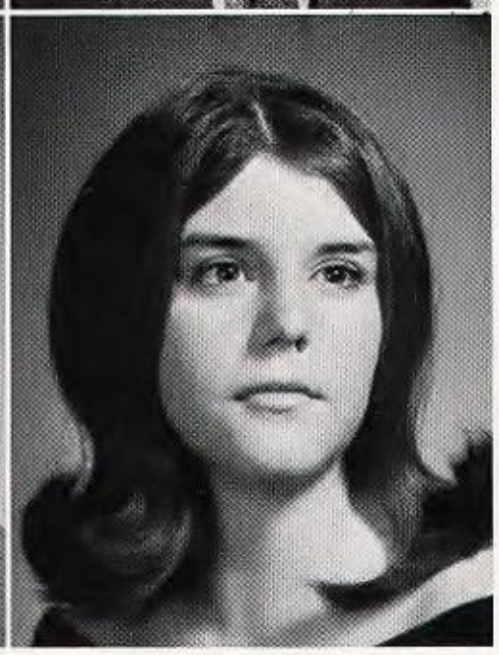

Rosemary Pruitt

Gayle Powell

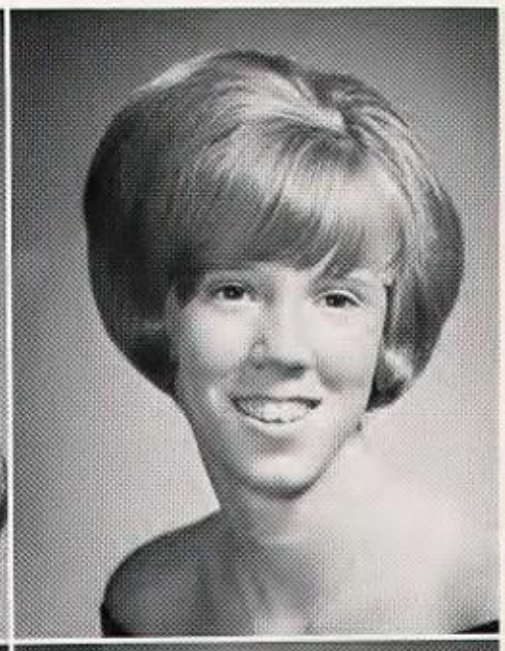

Nancy Prickett

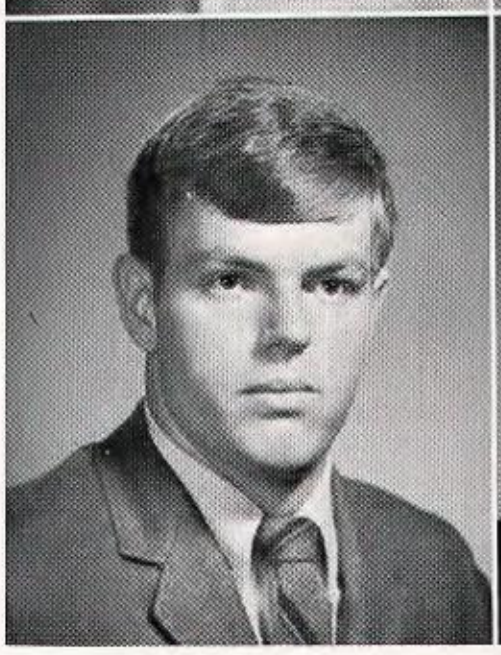

Earl Ratliff

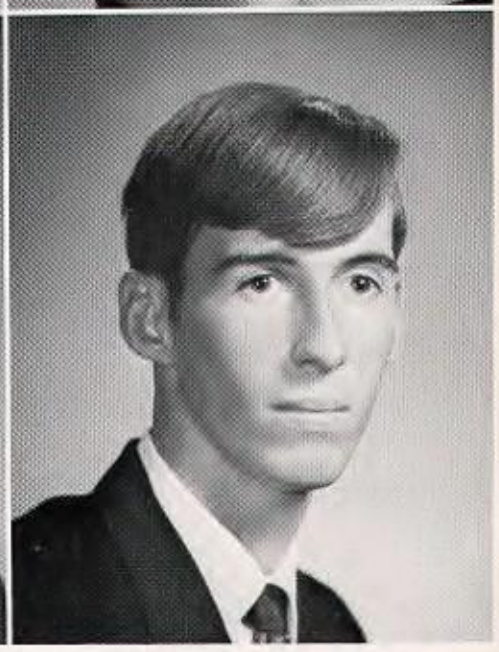

James Rauch

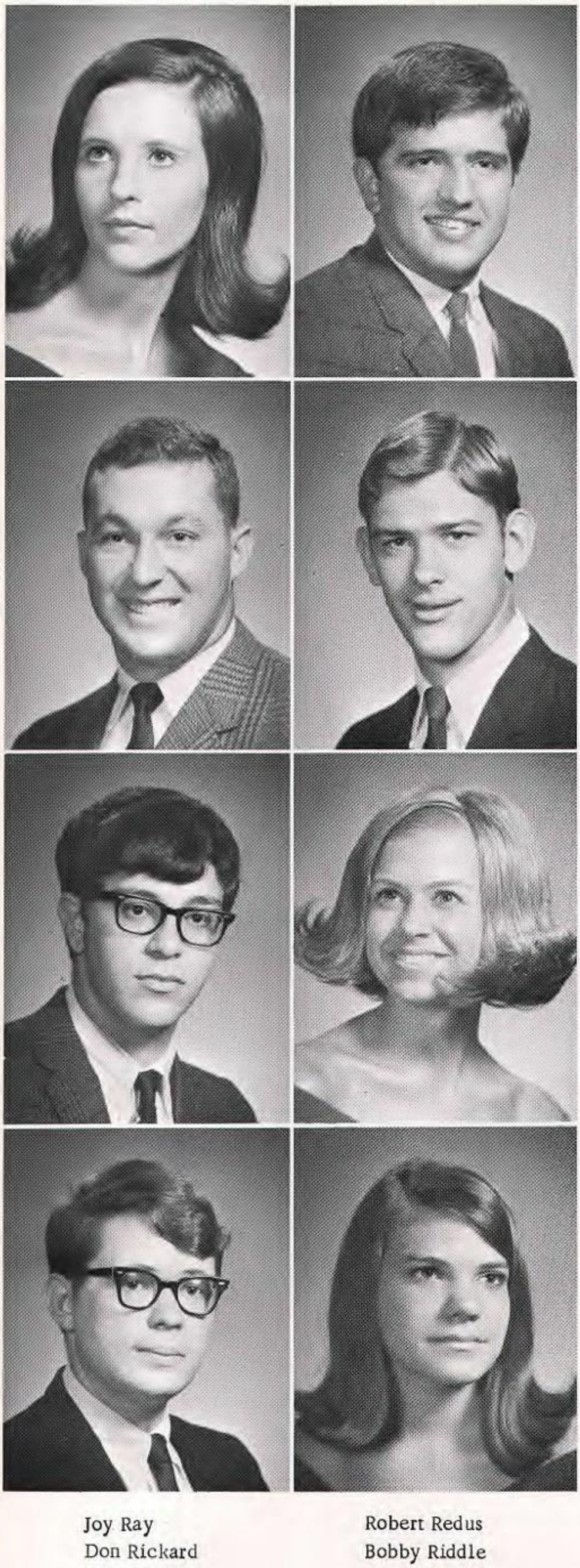

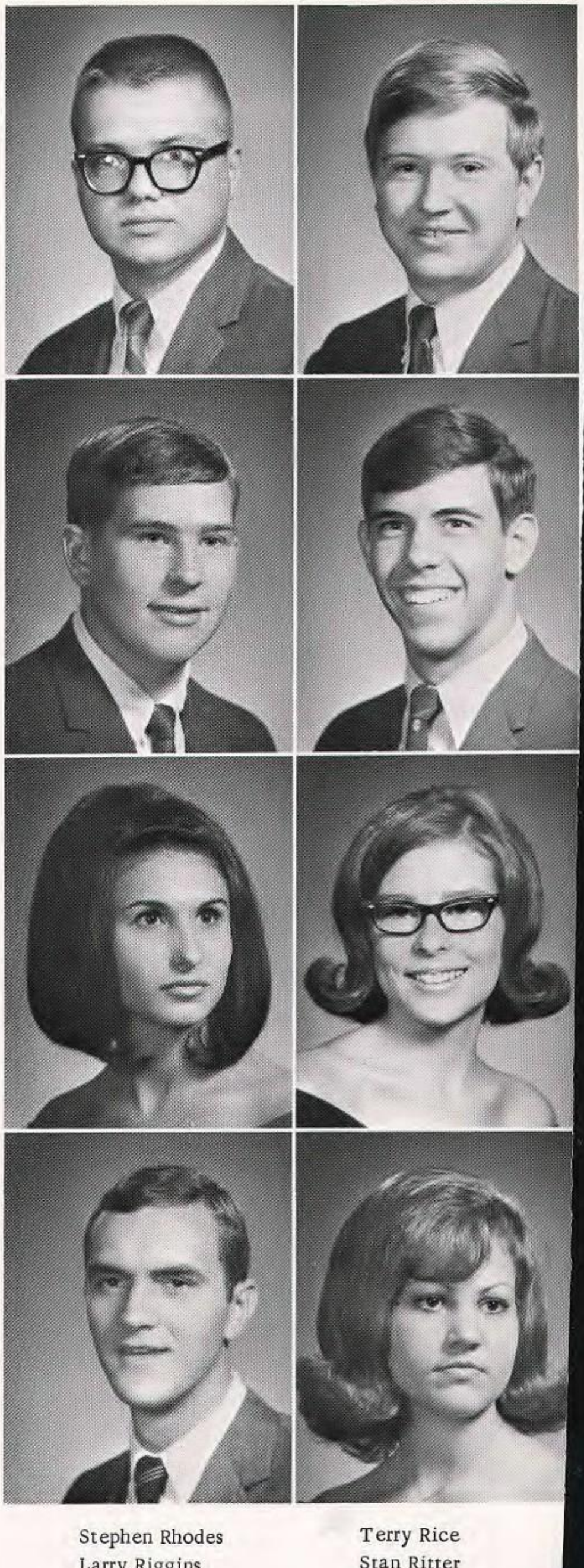

Joy Ray
Don Rickard
Rick Romano
Lawrence Sanders

Robert Redus
Bobby Riddle
Deborah Rorie
Lila Satterwhite

Stephen Rhodes
Larry Riggins
Mary Ann Russo
Mike Scherer

Terry Rice
Stan Ritter
Donna Salter
Cecelia Schillaci

Charlotte Lagman

DAR
Good Citizenship Girl

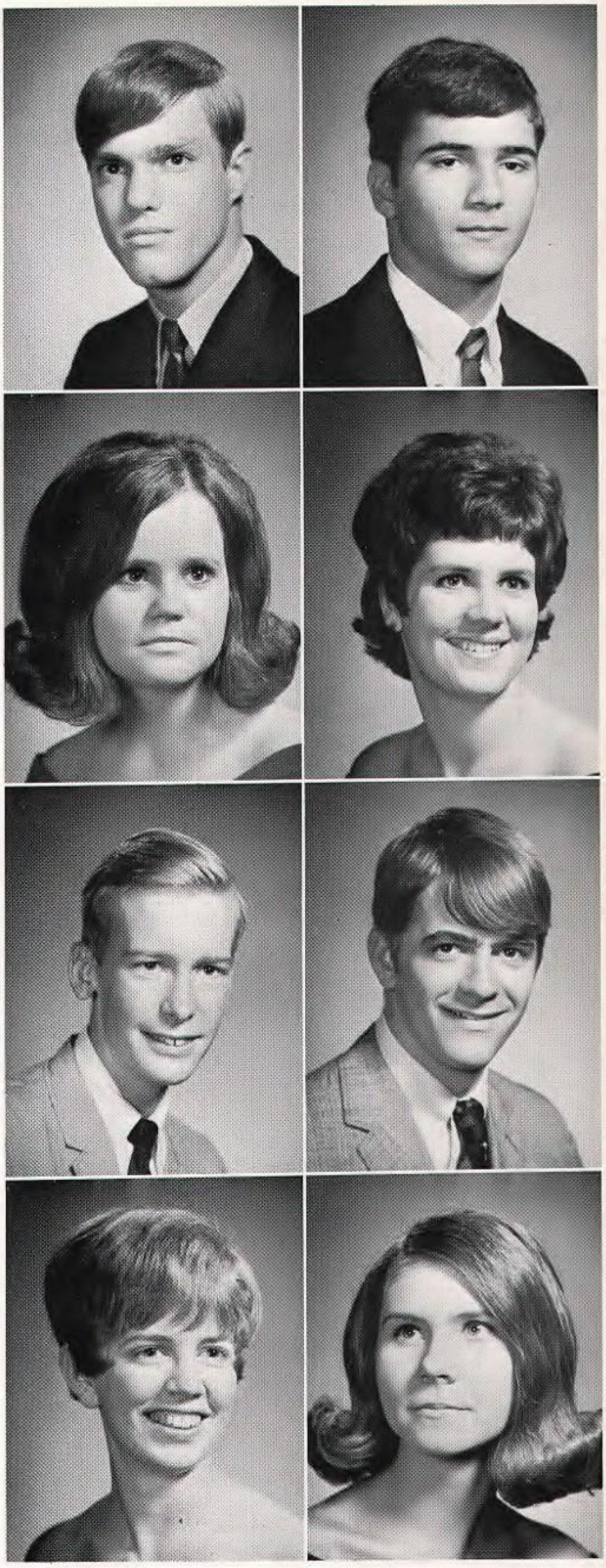

Wayne Seal
Sue Sharbutt
Gene Sheppard
Anita Skinner

Lawrence Serio
Frances Sheppard
Grady Shook
Ruth Ann Smart

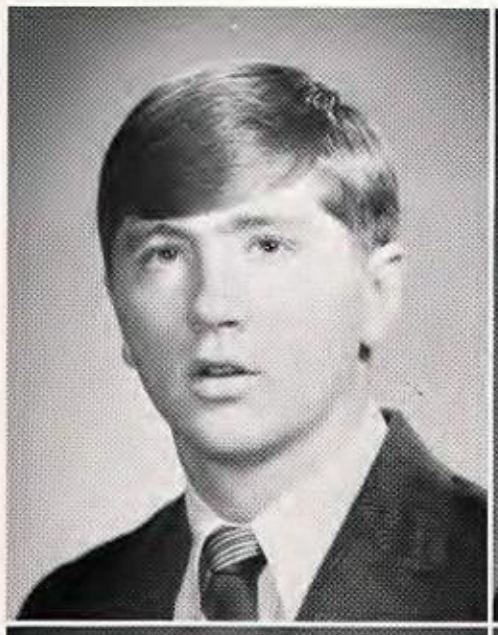

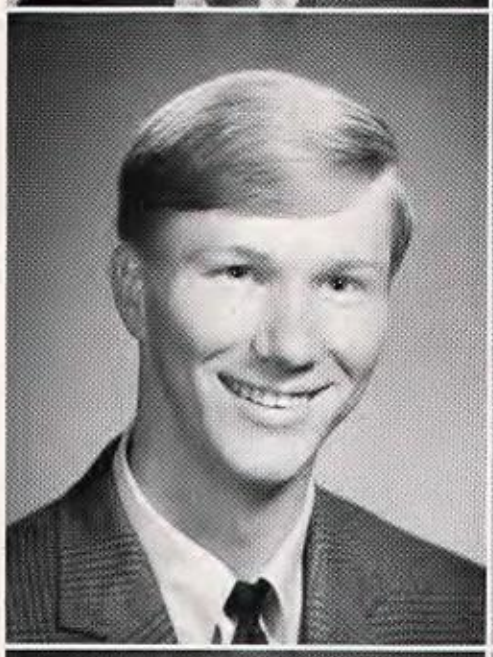
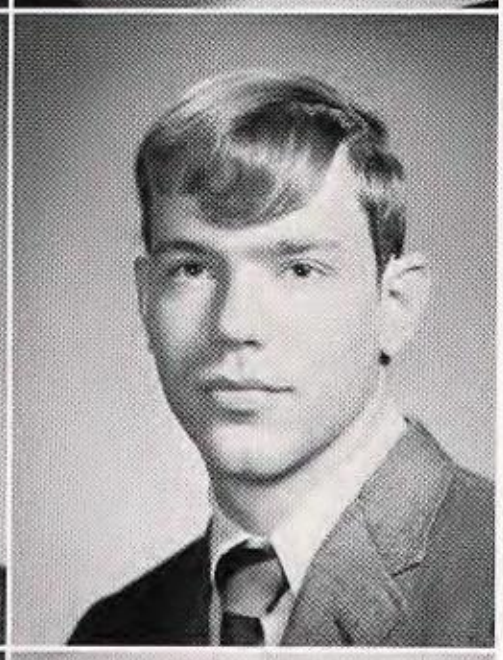

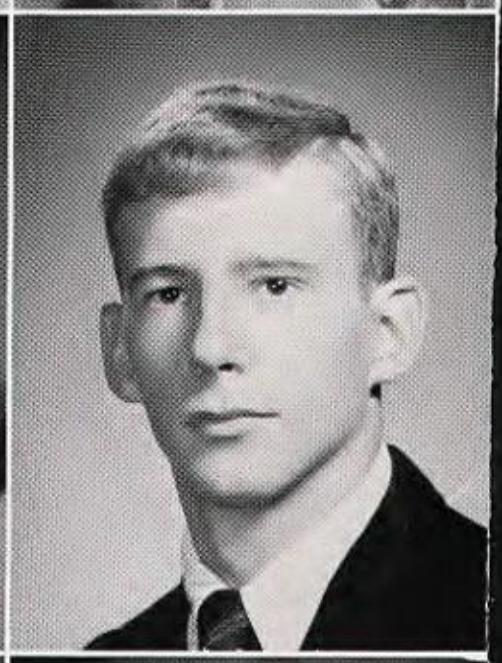

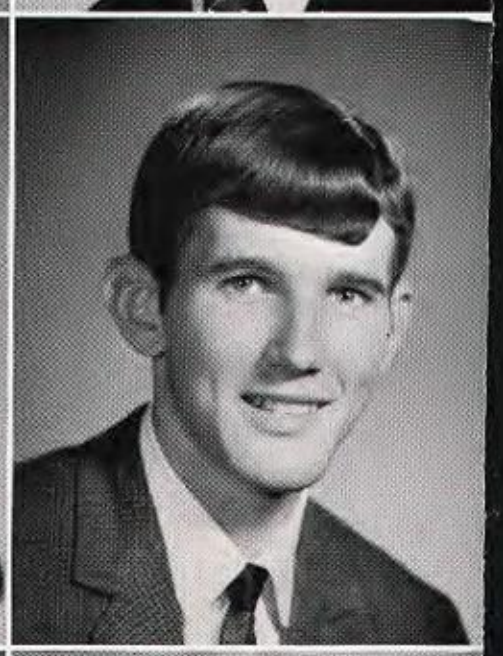

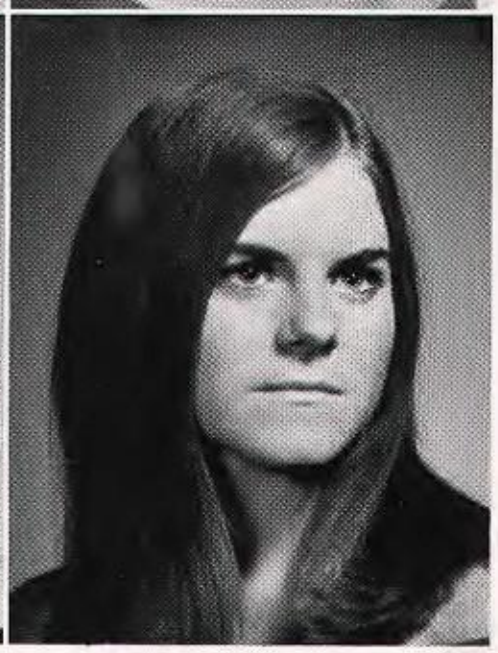
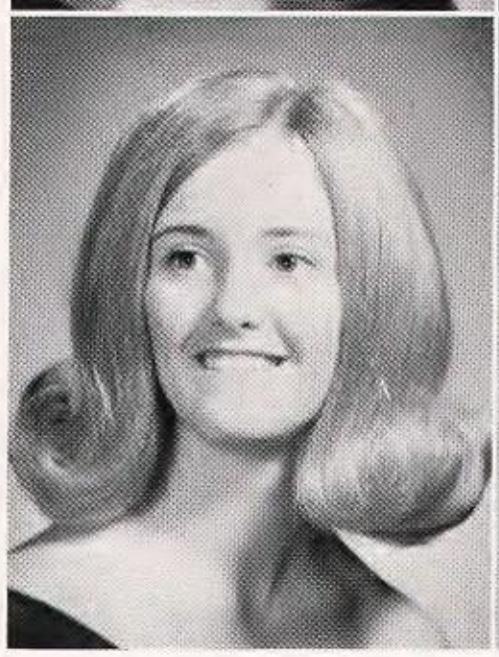

Doug Springfield
Danny Stidham
Nancy Taylor
Dale Tidwell

Jean Stallings
Steve Storey
Lois Thomas
Dianne Tillery

Gayle Stewart
Susan Streval
Trisha Thomas
Madelyn Tinney

Kathy Stewart
Vincent Tamburello
Ronnie Thorn
Brenda Todd

Dale and Jeanne Are Representatives

On Citizenship Tours

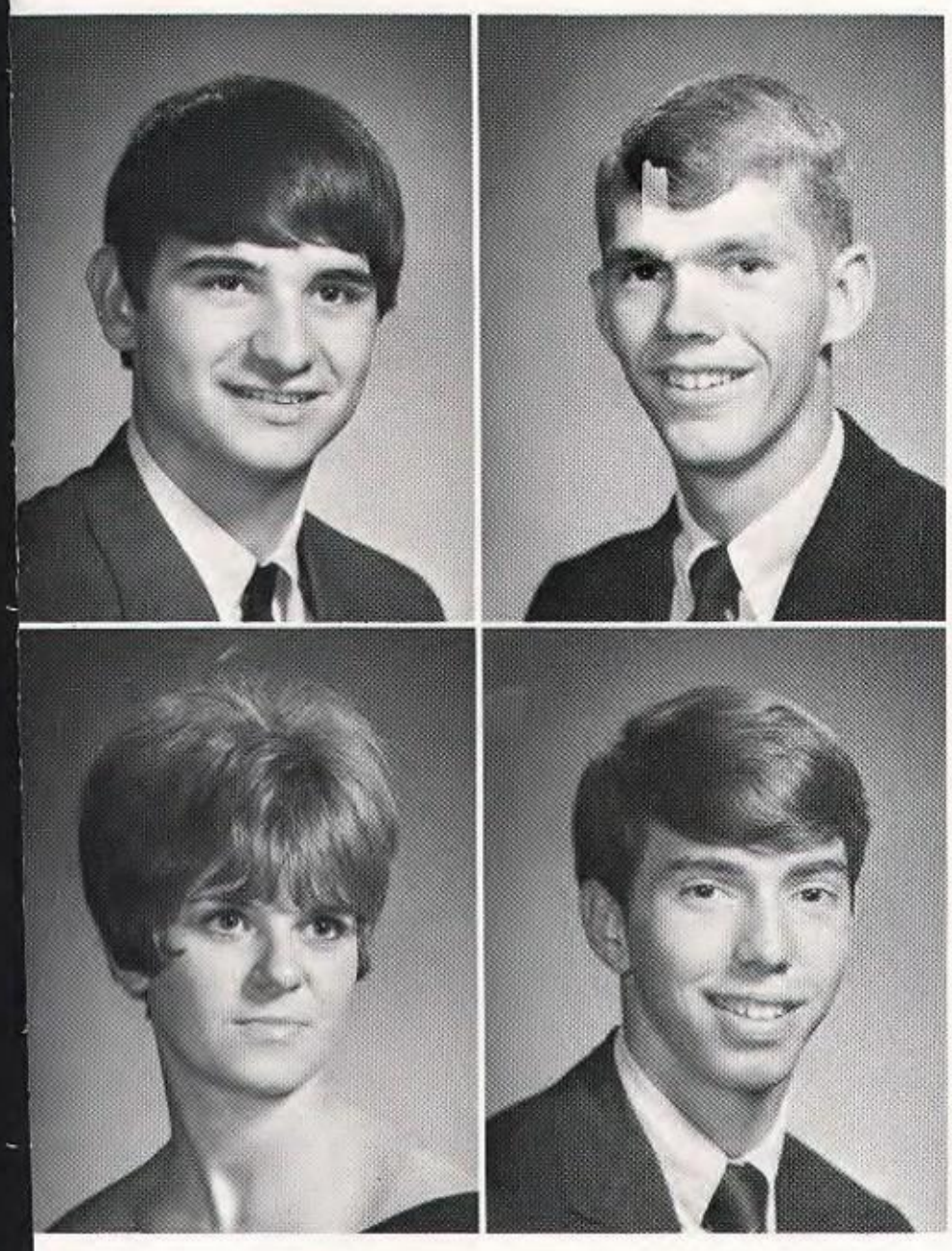

Ben Troncalli
Laurie Waine

Skip Tucker
Arnold Walker

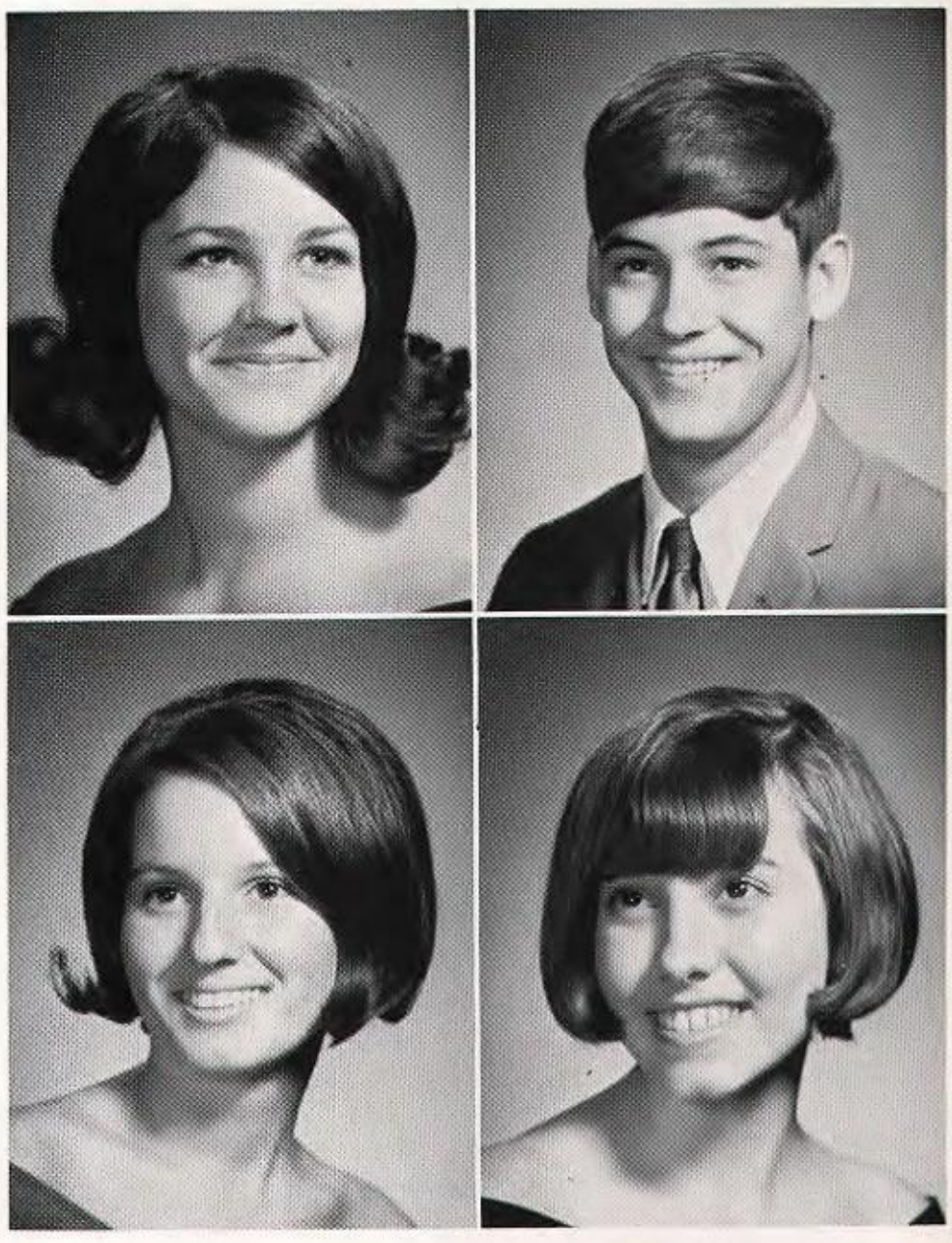

Kathy Vines
Janice Walker

Howard VonHagel
Pat Walker

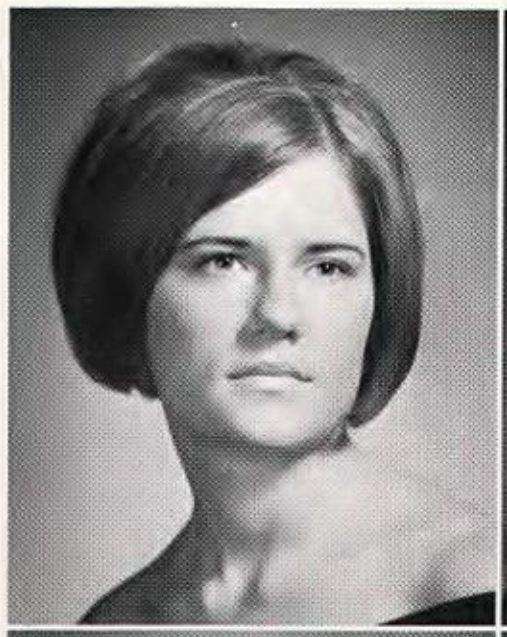

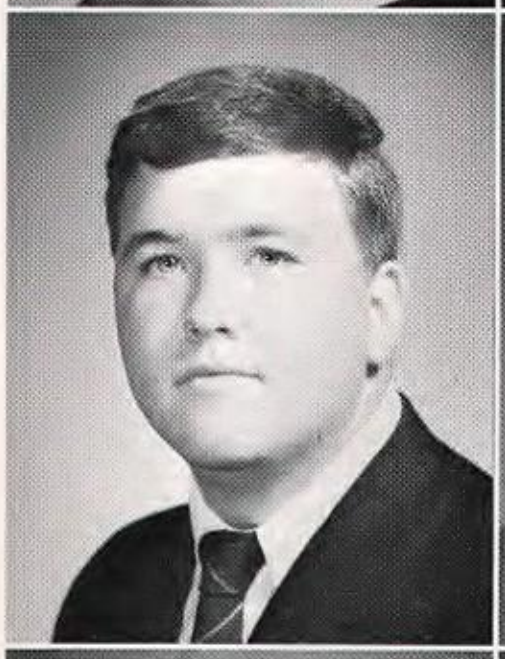
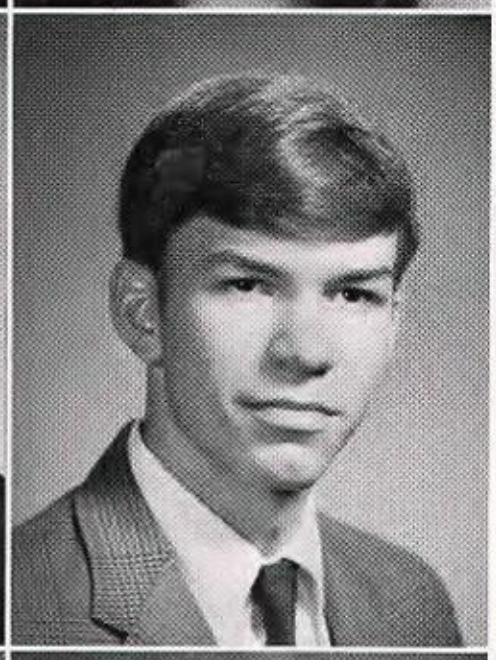
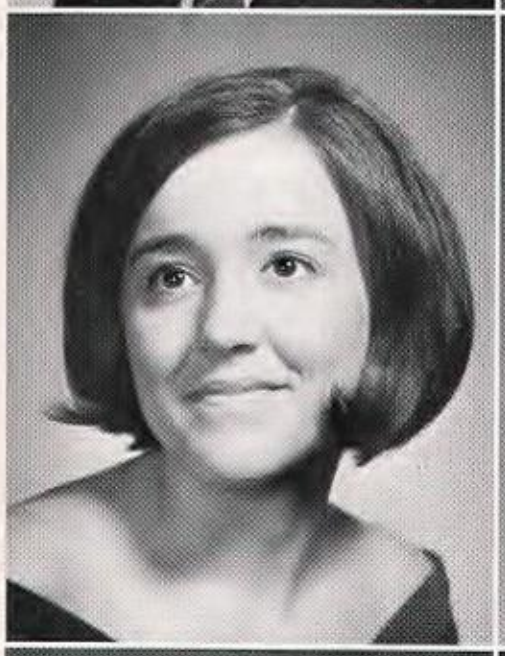
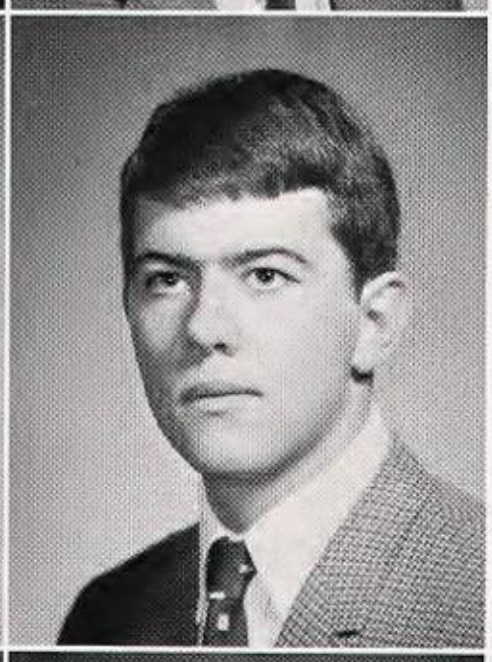

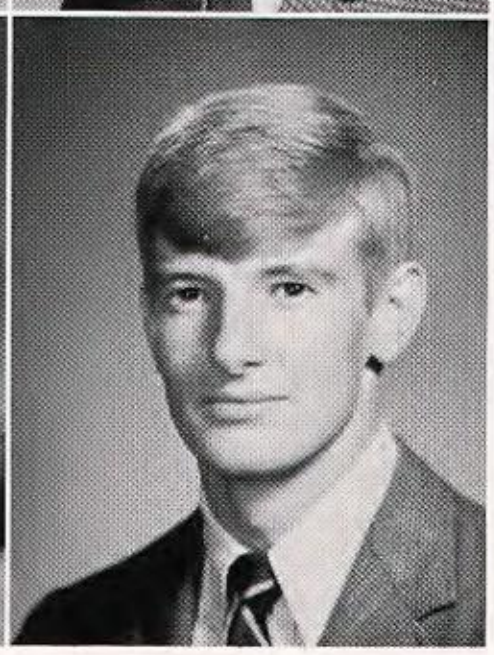

Deborah Walls
Ken Waters
Mary Weaver
Lynne White

Wendy Ware
David Watson
John Wells
Dennis Whitehead

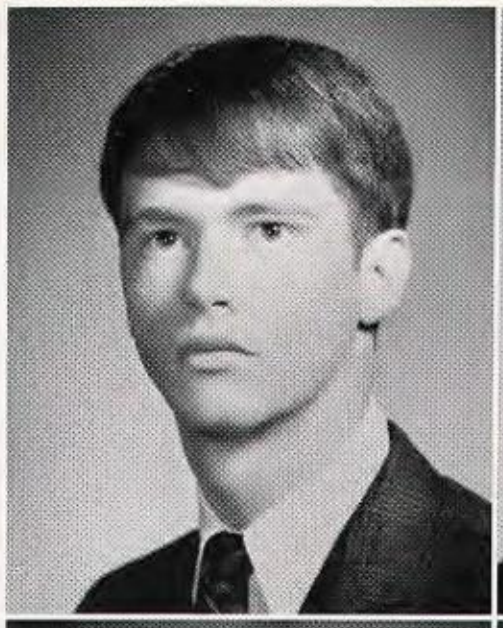

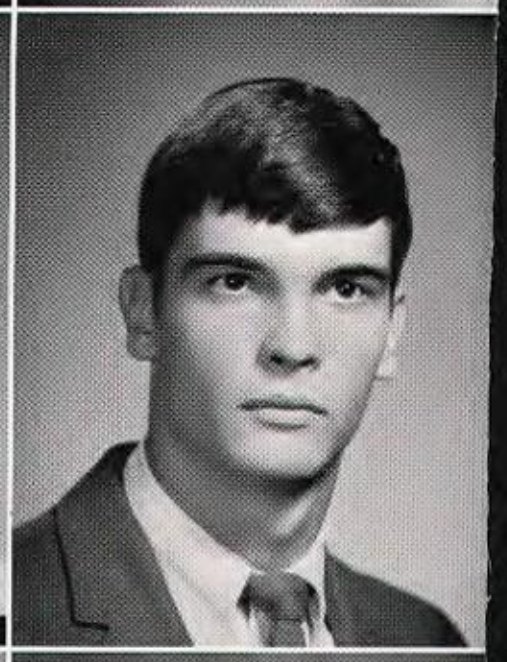
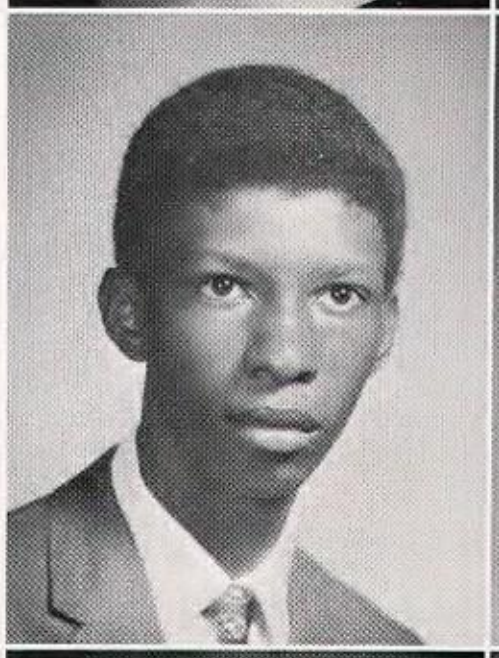

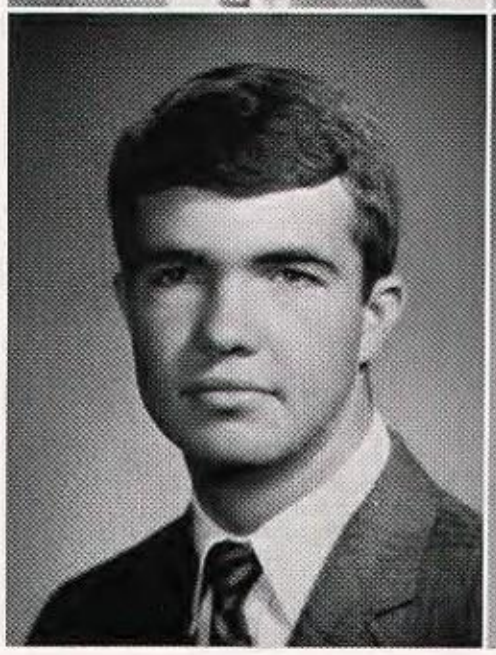
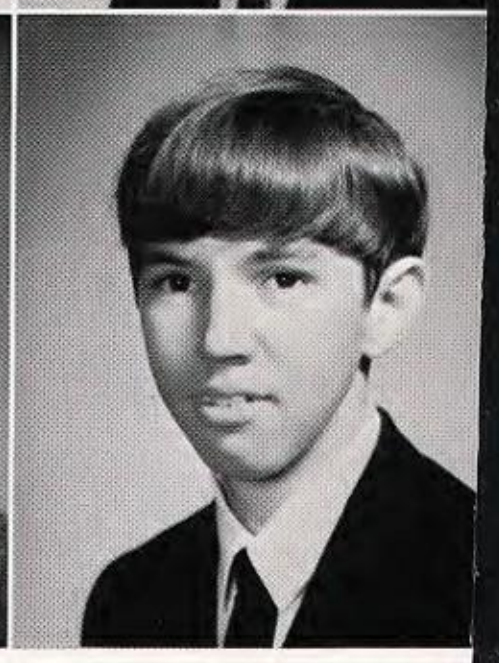

Ricky Warnick
Patricia Watts
Marvin West
Ricky Whitfield

Annette Washington
Tim Watts
Danny White
James Whitt

Kathy Findlay

Editor of Annual

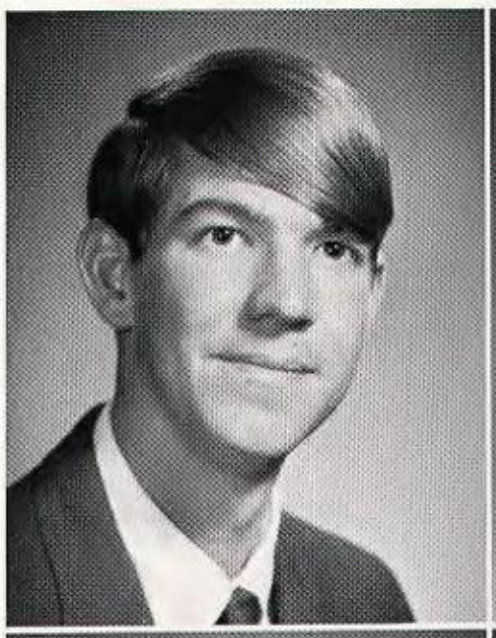

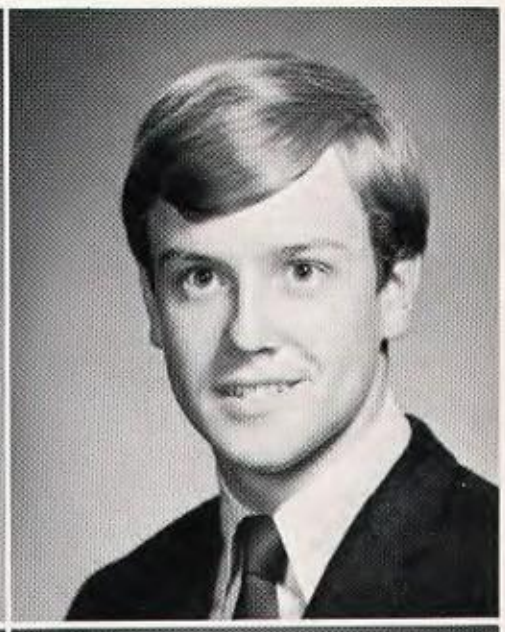

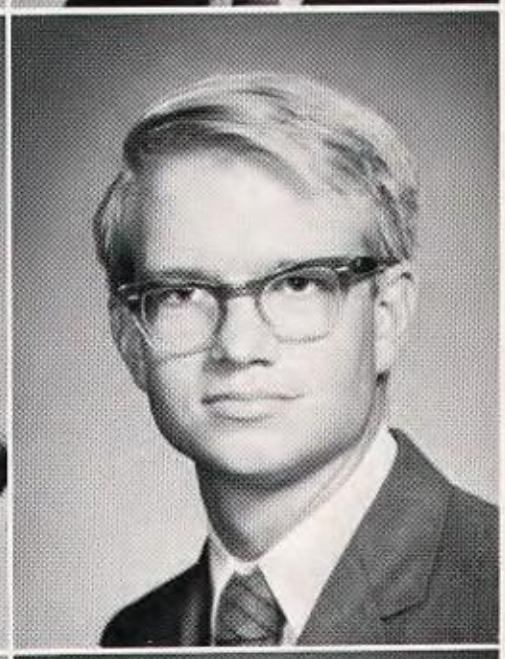

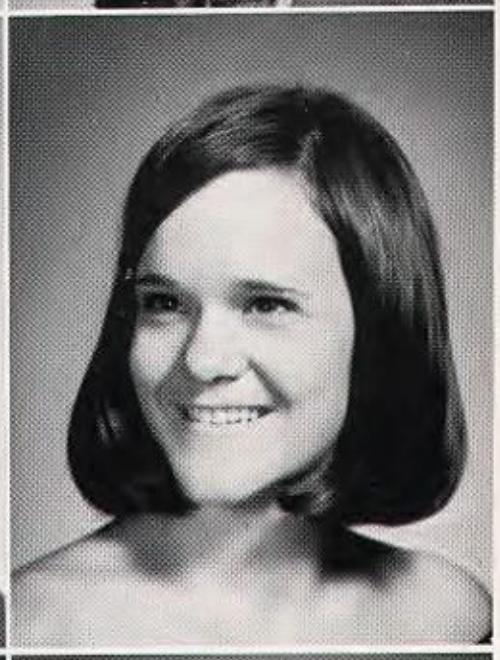

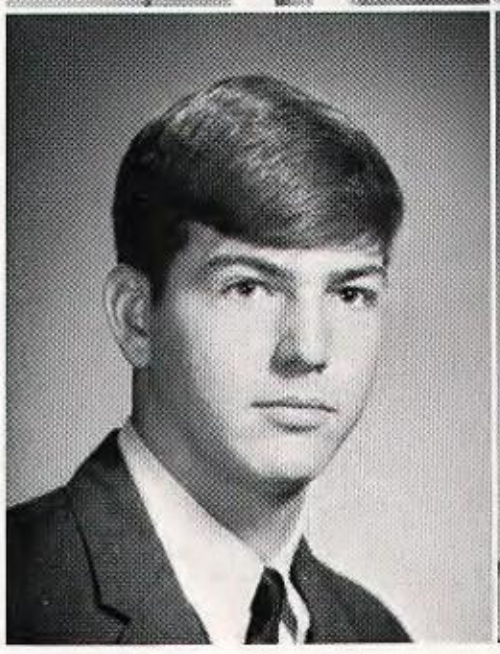

Jim Williams
Shelia Williams
Howard Wright
Terry Yarbrough

Johnny Williams
Duke Woodson
Peggy Yager
Martha Yeager

Larry Black

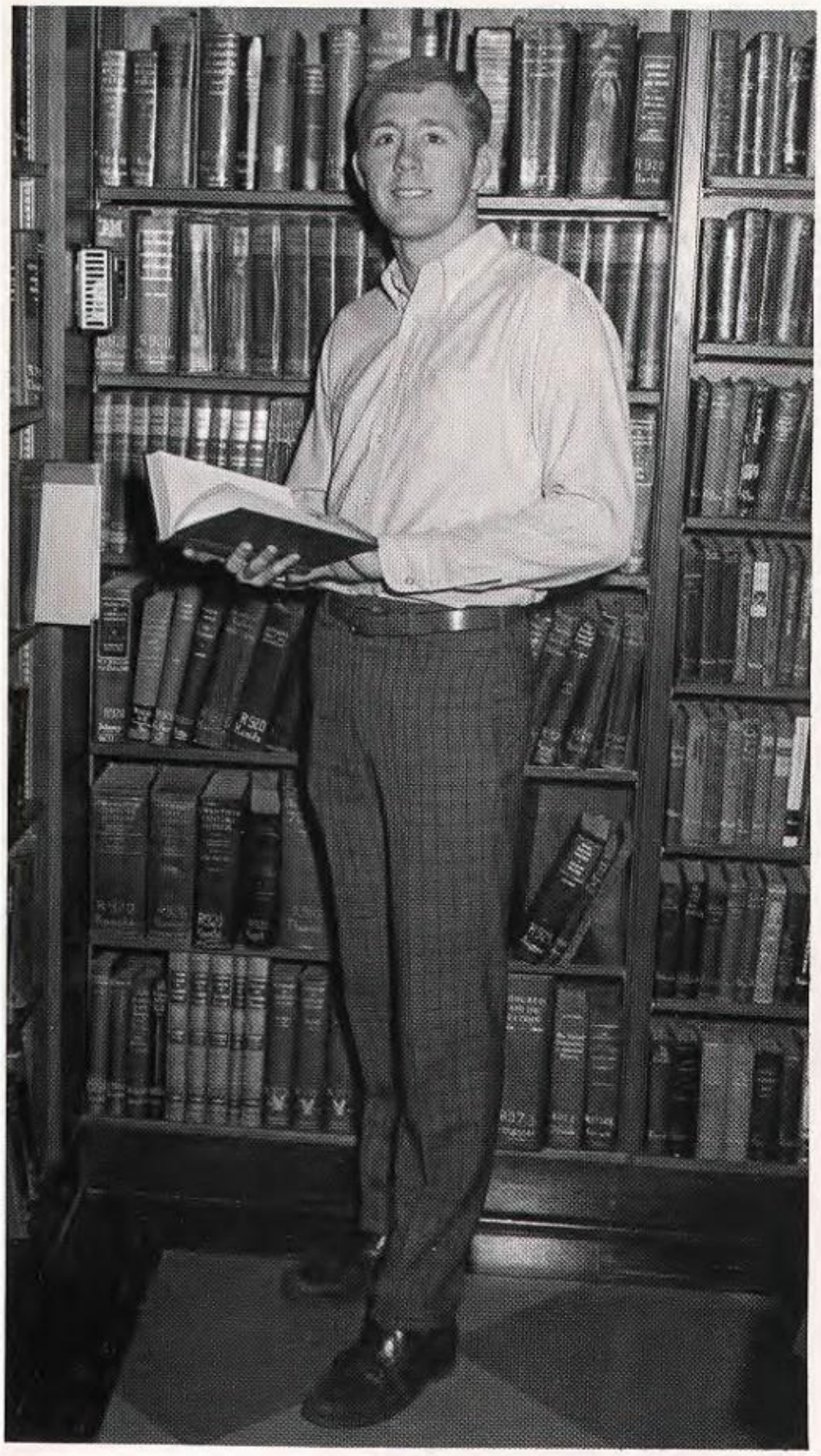

Harvard Book Award

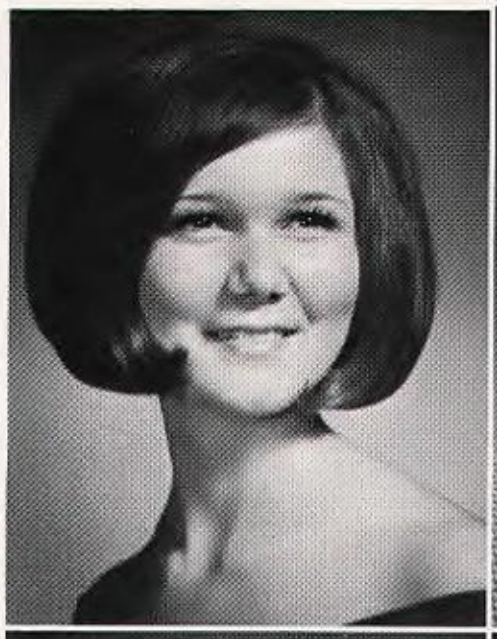

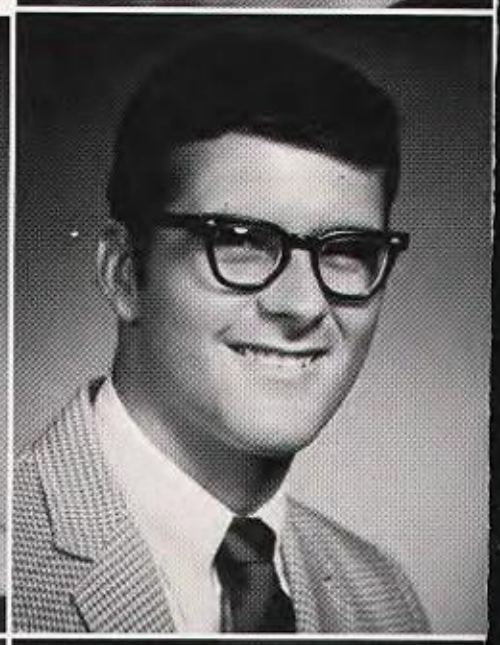

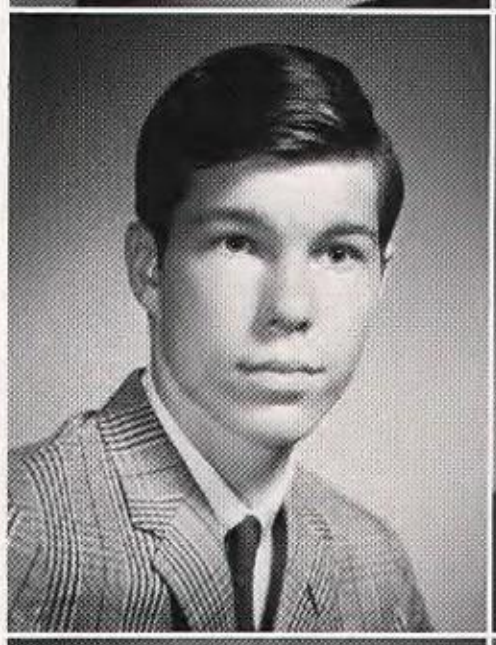

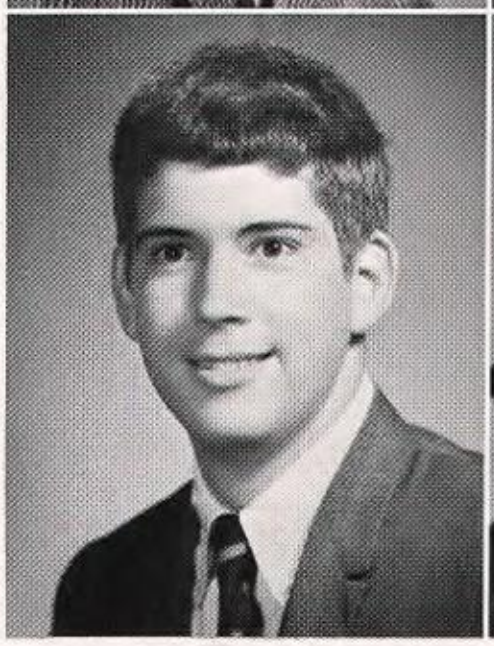

CINDY BOWMAN
BERNARD HENDRICKS
ROBERT YEAGER

VICKIE BOUTWELL
FRED BRODIE
MICHAEL LOVETT
DIANNE ZANTHOS

SENIOR CLASS OFFICERS

Bob Duvall - President
Joy Ray - Secretary
Tim Watts - Vice-President

Senior Session Room Presidents

1st ROW - Angla DeSantis, Madelyn Tinney. 2nd ROW - Bobby Patterson, Mike Anderson. 3rd ROW - Henry George, Diane Martin. 4th ROW - Tim Watts, Jim Olvey. 5th ROW - Bobby Riddle.

'69 JUNIORS

Terrye Jo Bean — 1st

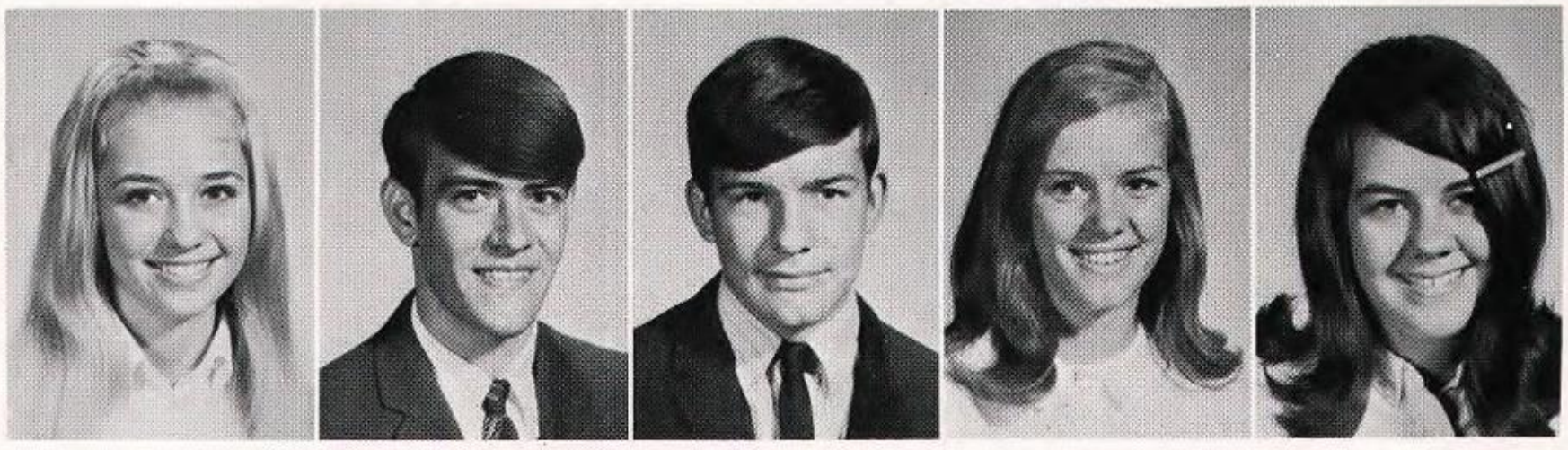

Carol Adams Linda Agnesia Claudia Akins James Akins Thomas Anderson
Vicki Anderson Bruce Andrews Jerry Argo Pat Bachelor Denise Bagby

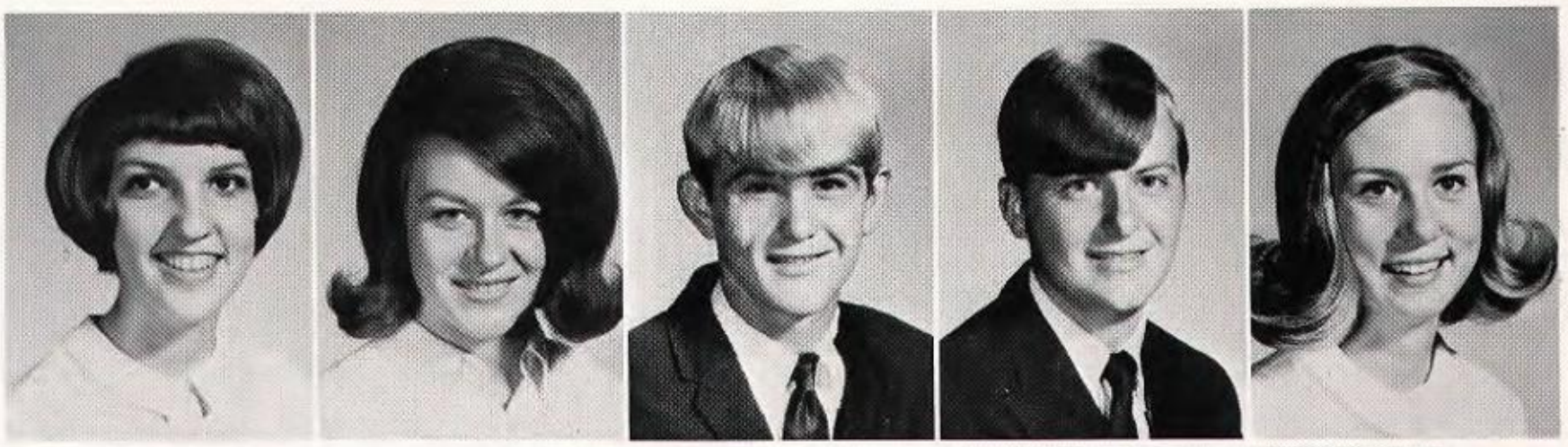

Donna Bagwell Barbara Barden Ricky Barnett Steve Barton Terrye Jo Bean
Perry Beasley Randy Beckers Paula Behee Ricky Benson Marcia Berry

Alternate Miss Touchdown '68

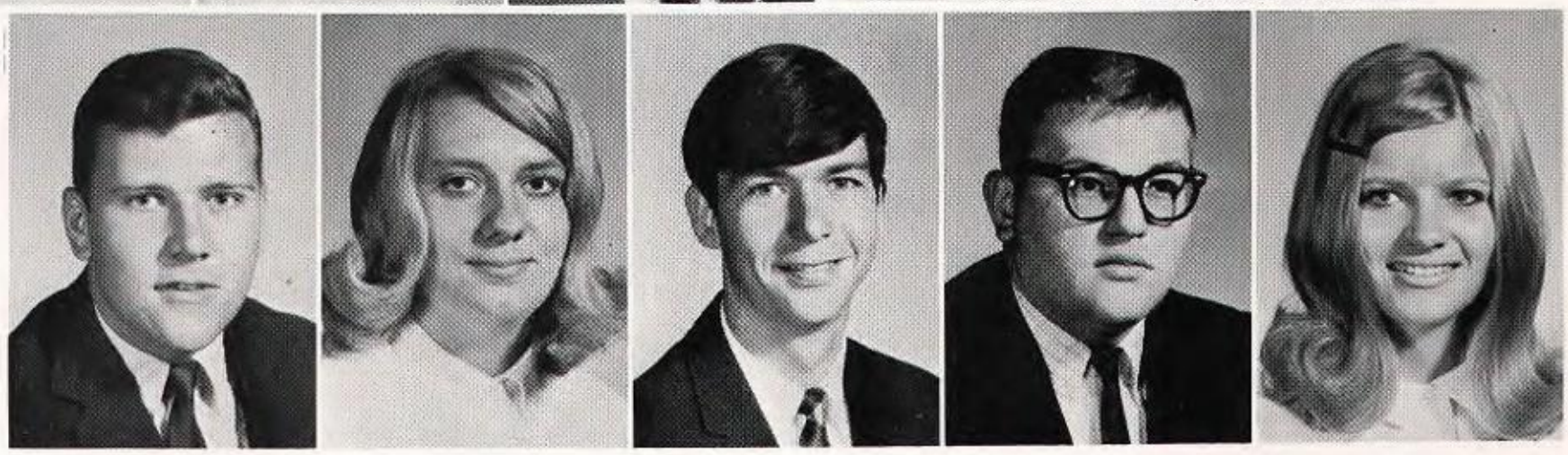

Carole Binford Judy Birdwell George Blanks Donna Blythe Eddie Bottsford
Richard Bousack Doris Bowman Mike Boyd Steve Boyd Donna Brady

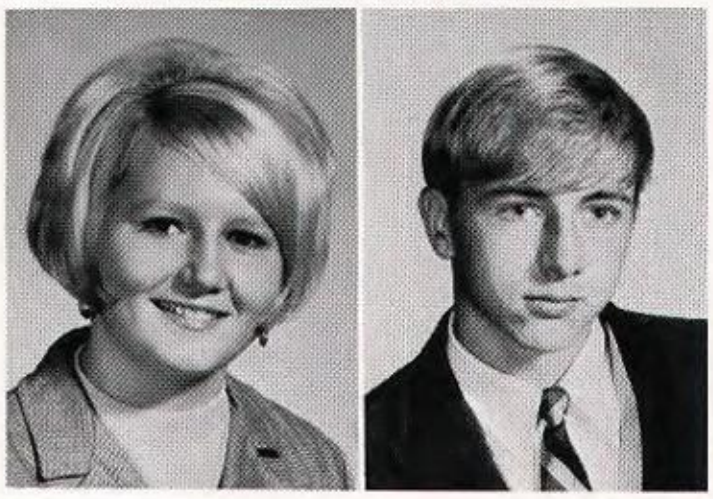

Patty Breland
Debby Brodie

Linda Brinlee
Dale Brogden

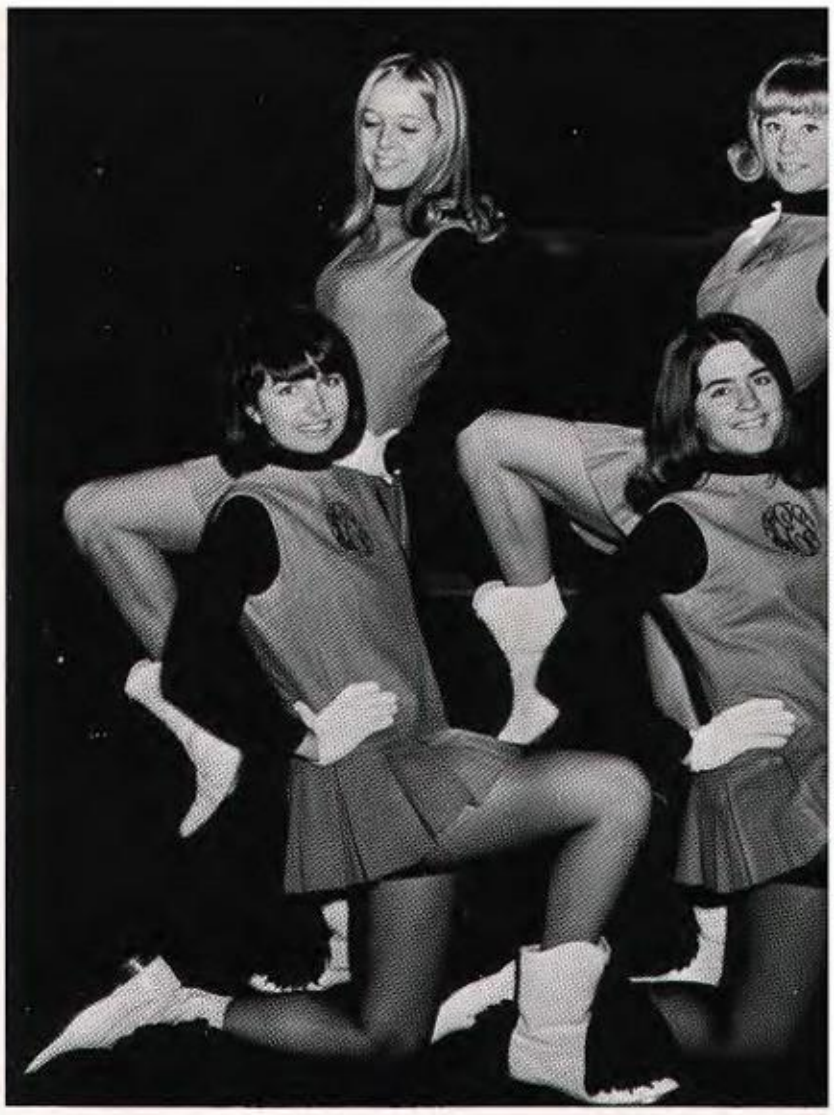

Nine Juniors

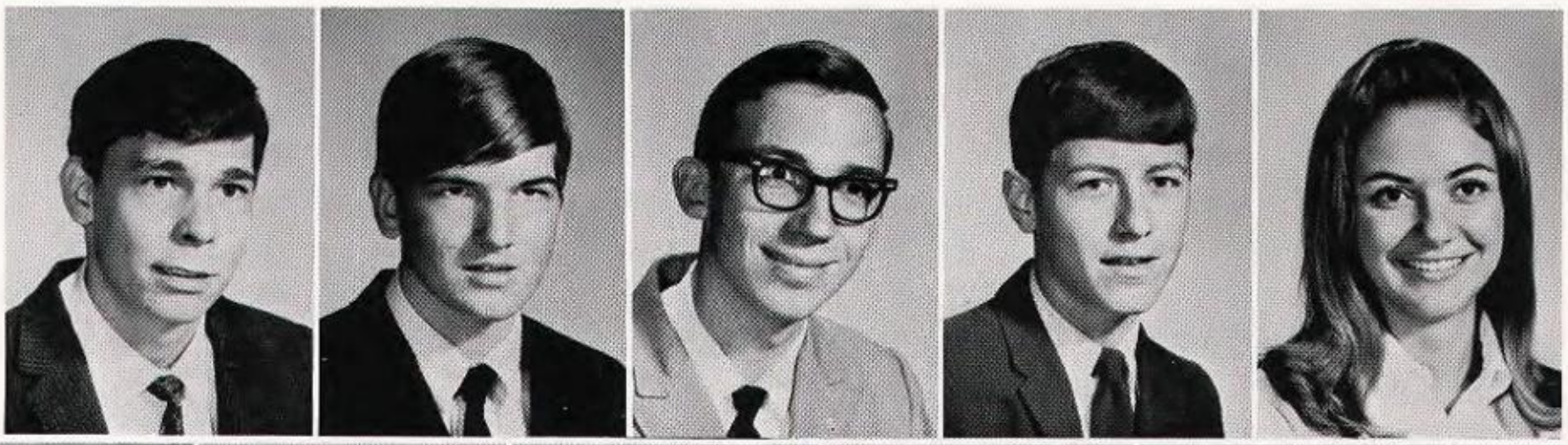

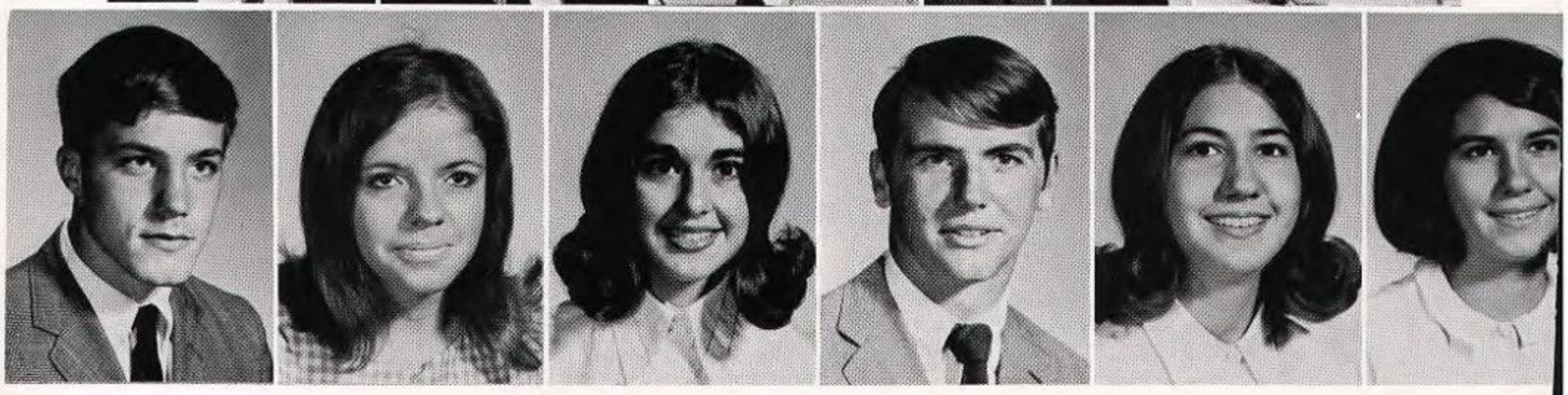

Ken Brown
Jack Carter

Steve Burks
Terry Carter

Joe Bush
Lisa Catalina

Ken Capps
Ed Cater

Linda Carroll
Joan Chabert

Susan Chab

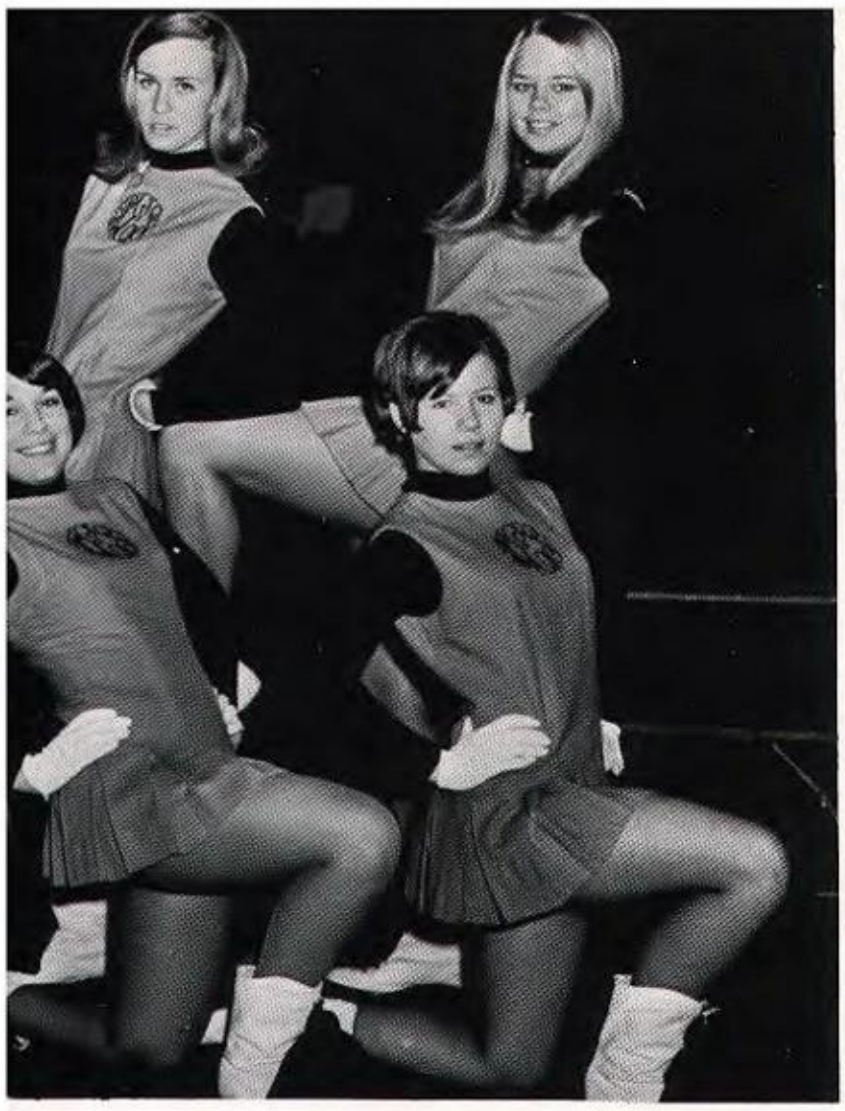

Larry Chambers
Peggy Christopher
Sandra Ciulla
Jimmy Clement

chosen Highsteppers

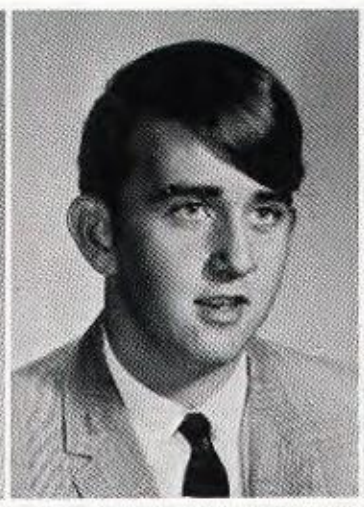

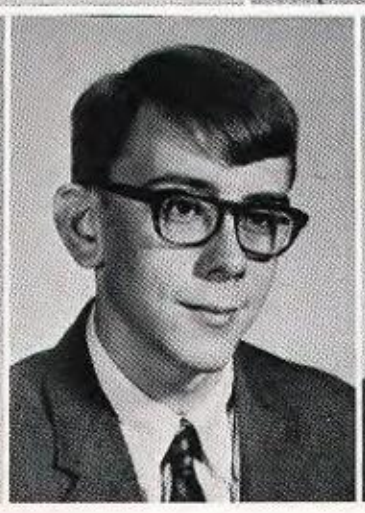

Homer Coke
Janice Coleman
Dan Connell
Chuck Cooley
Juan Corbin
enise Corn
Richard Covington
Glenn Cox
Roy Crawford
Marcella Creel
Margaret Crocker

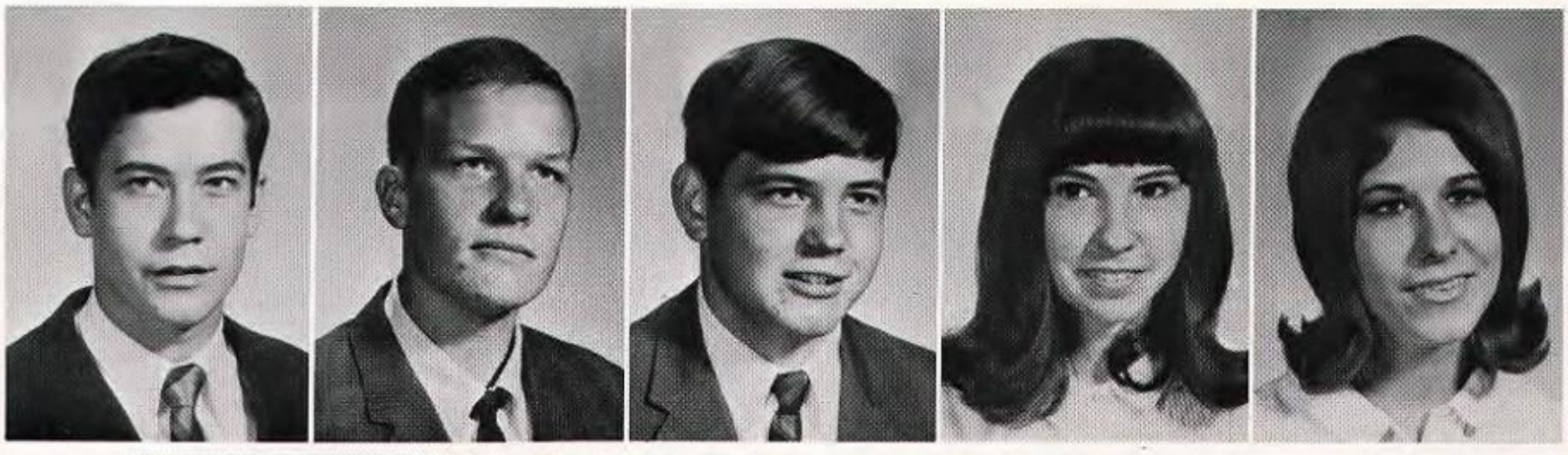

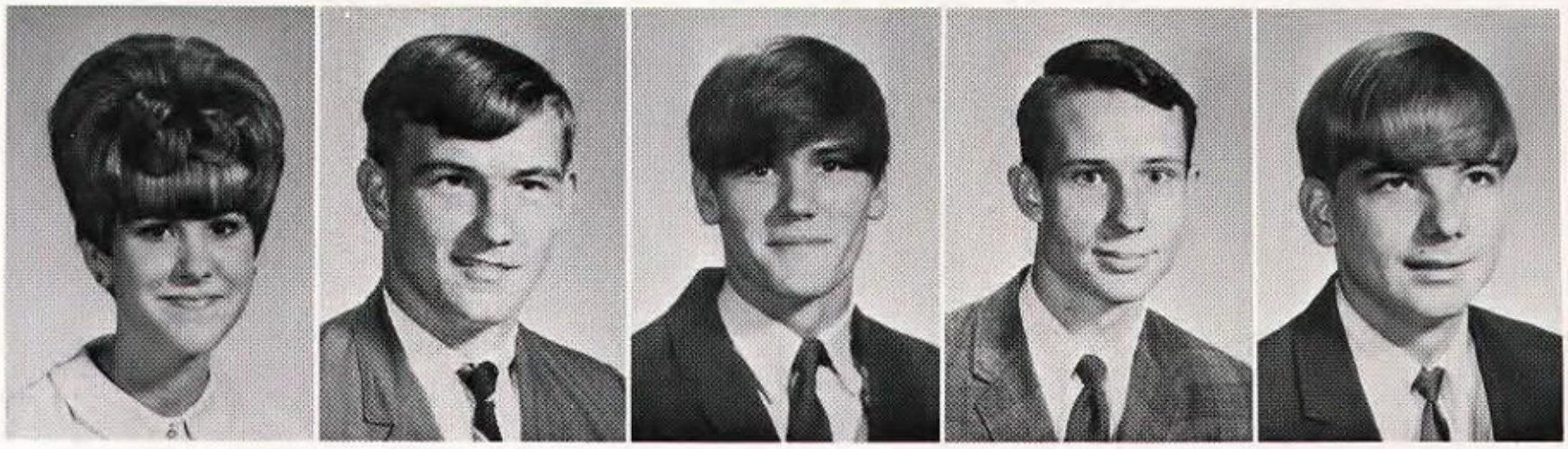

Floyd Crooks Ted Crumly Rod Crump Linda Cunningham Sue Cunningham
Debbie Davenport Richard Davies Steve Davis Rodney Dellinger Jimmy Dickerson

Four Juniors are

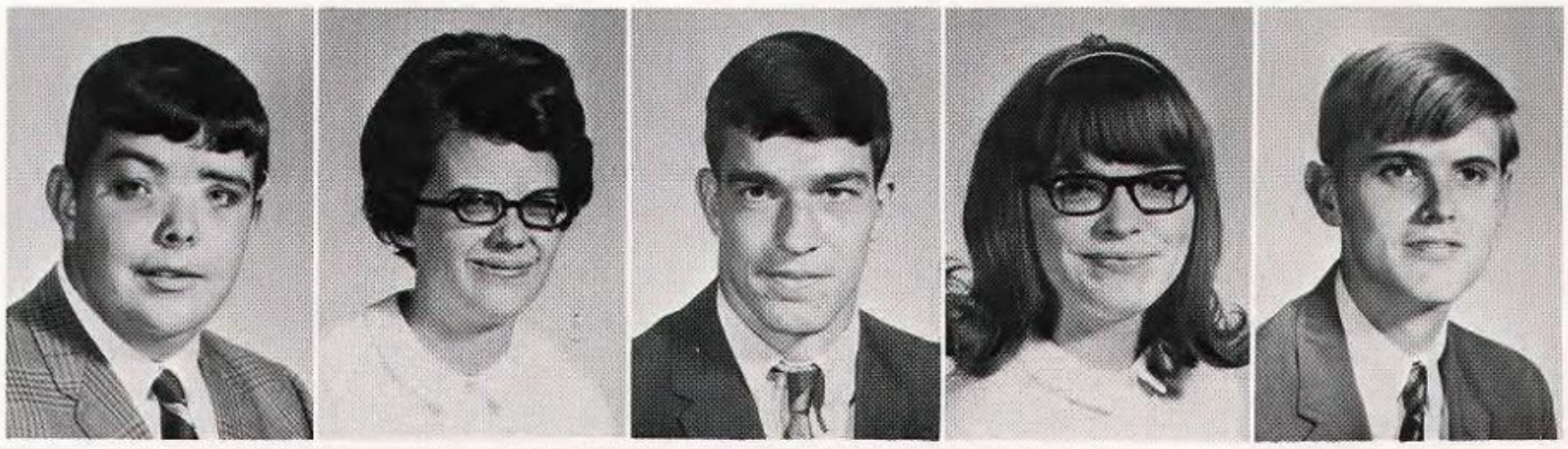

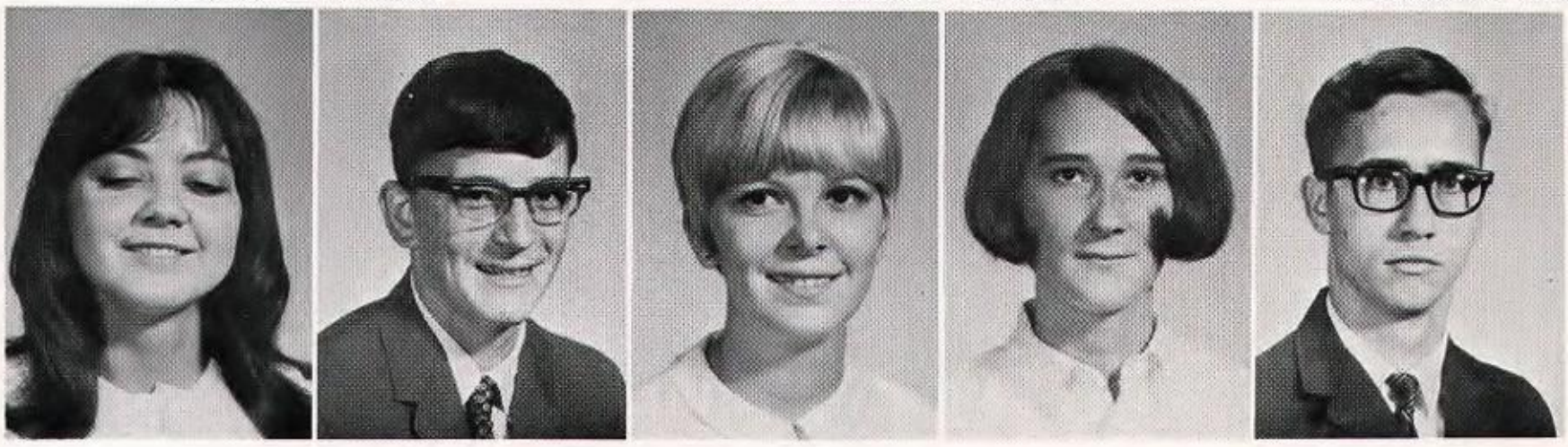

Charlie Donaghe Suzanne Downey Jim Downing Phyllis Dupriest Jerry Eason
Marilyn Edwards James Elam Dee Ellis Cynthia Ellison Mike Elrod

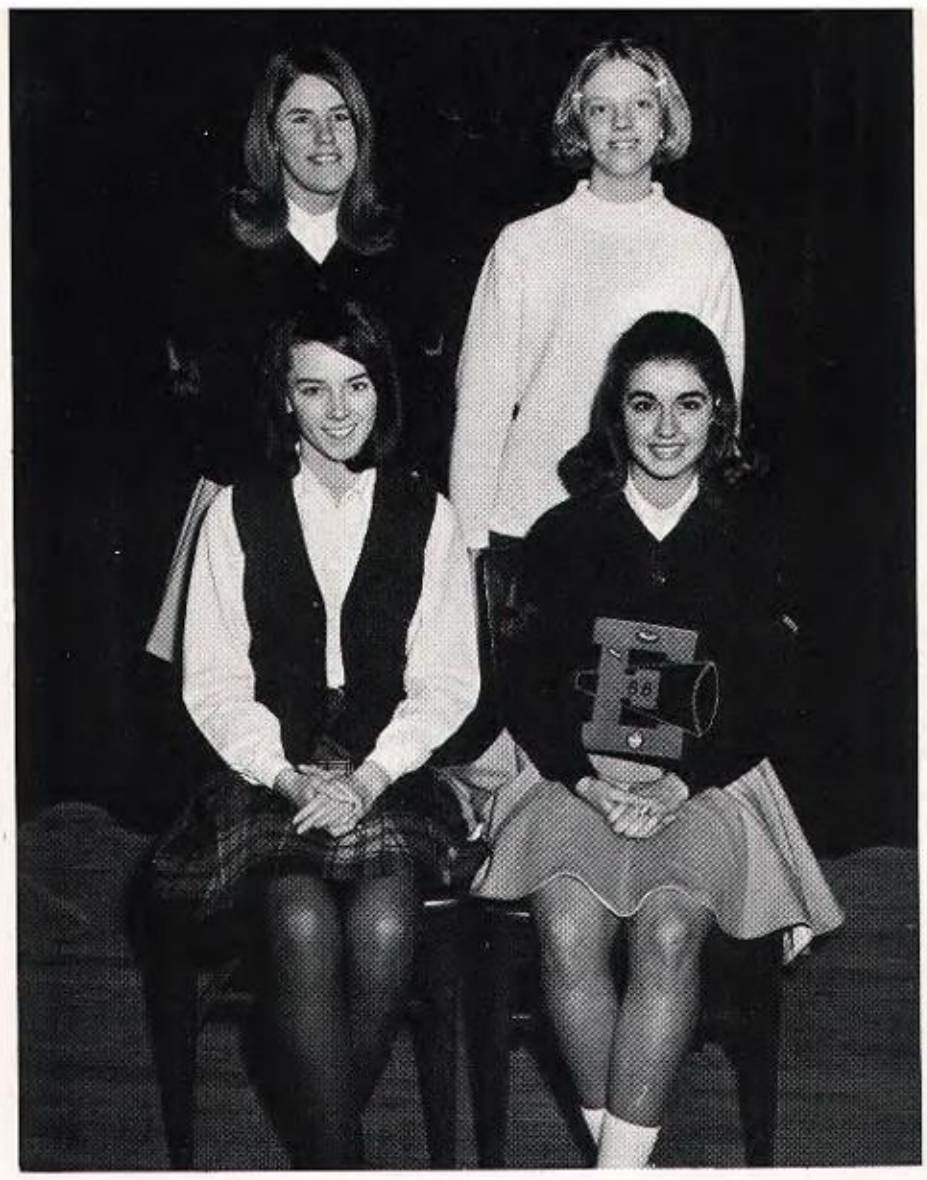

Marshal Captains

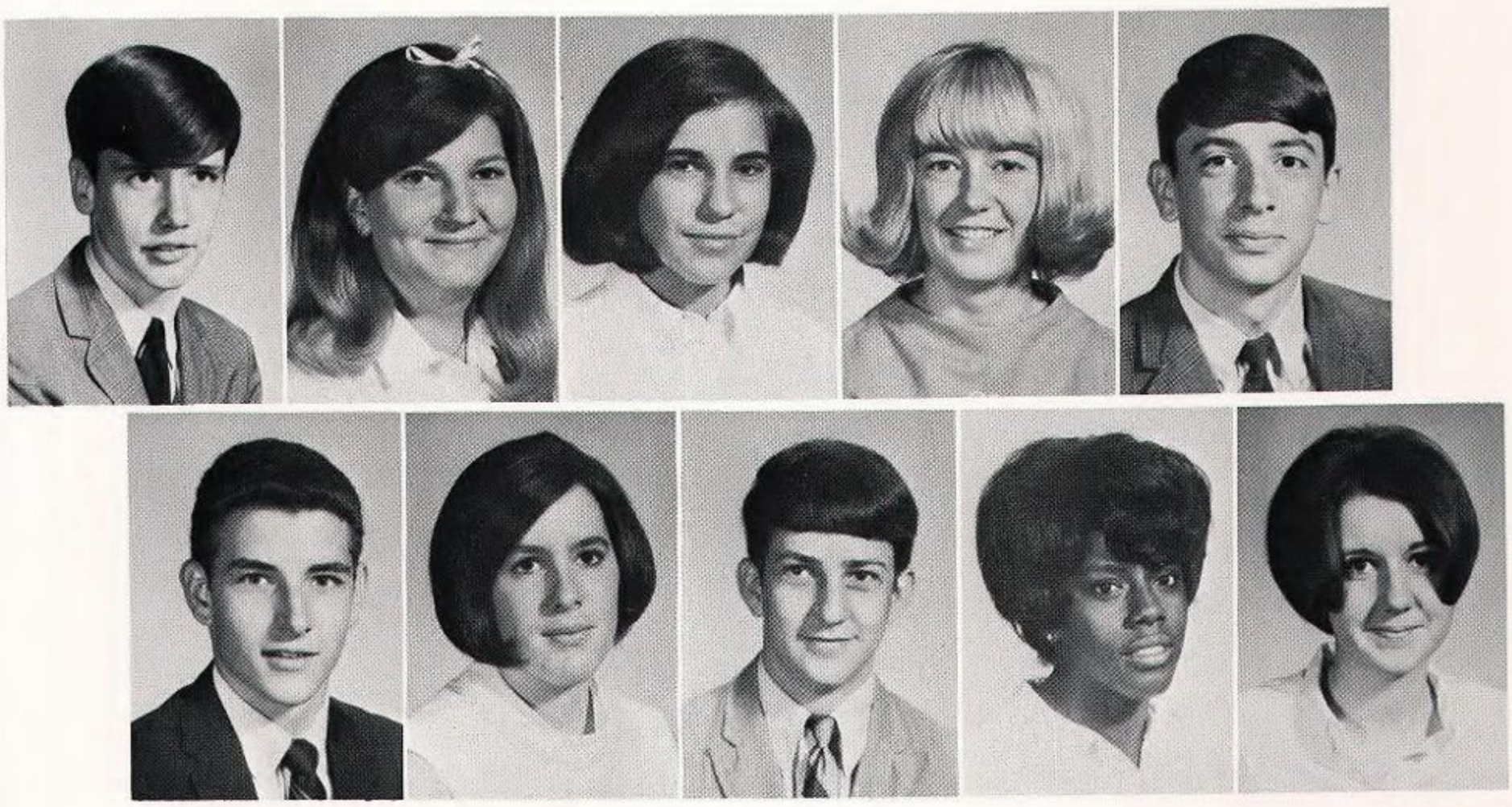

Steve Evans Charlotte Evesque Fay Farmer Dot Ferrell Tom Ferguson
Tommy Ferguson Bridgette Fikes Ken Fikes Metta Fisher Jeanette Flynn

Juniors assist

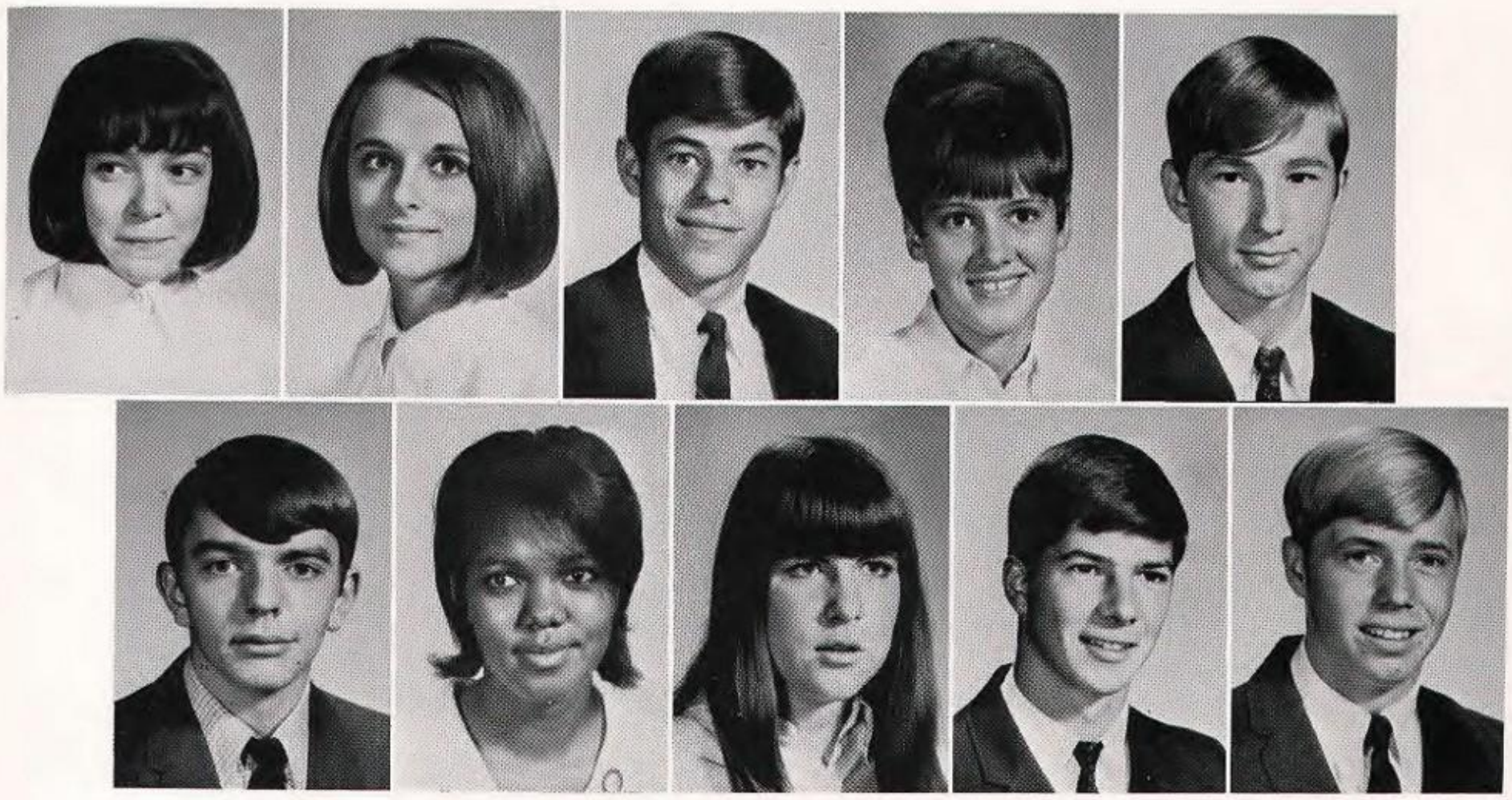

Becky Ford Dana Fortner Dale Foshee Valerie Fuller Dan Gainey
Ray Garmon Paulette Garrett Carolyn Gilbert Russell Gilbert Terry Gilbert

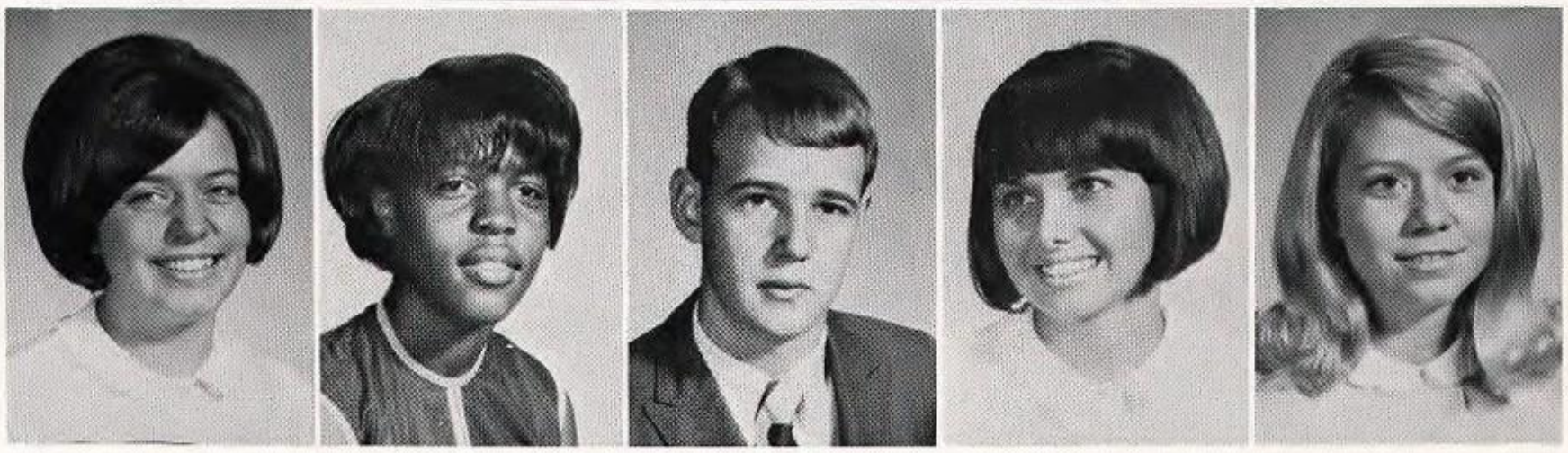

Pam Gilbreath Sarah Giles Becky Givens Robby Godwin Annie Jean Goldsmith
Linda Goodner Patricia Gosha Blake Graham Pam Greene Sharon Greer

with bank duties

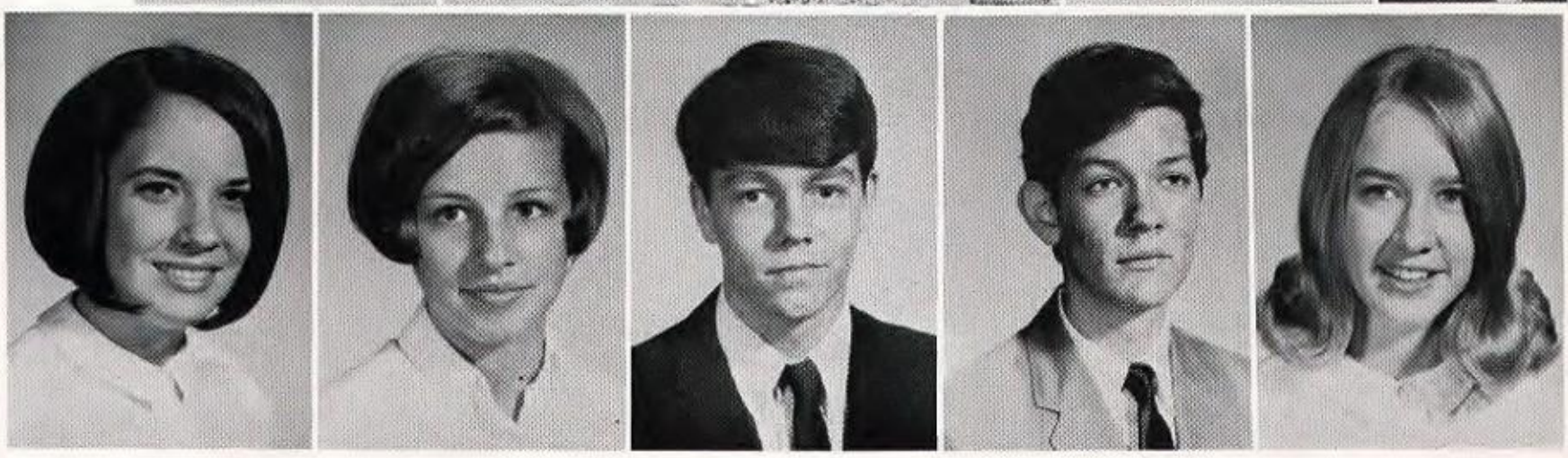

Sharon Gregory Loretta Gribbon Linda Griffin Rhoda Grumm Lynn Hammock
Carol Hanlin Nan Hannah David Harland Blair Harrell Kathleen Harris

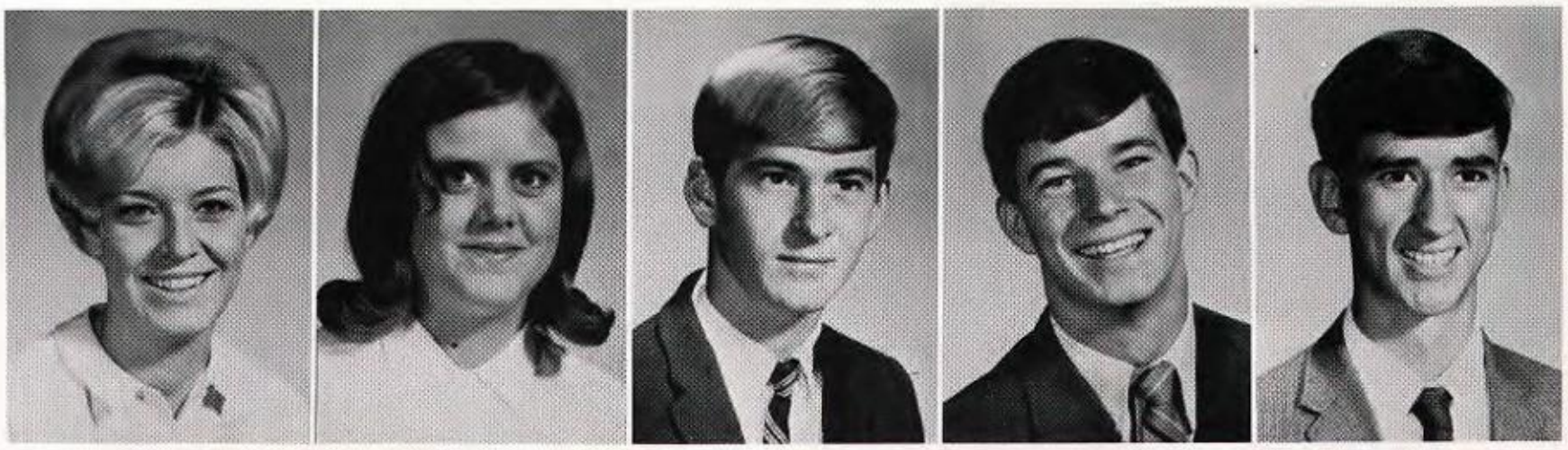

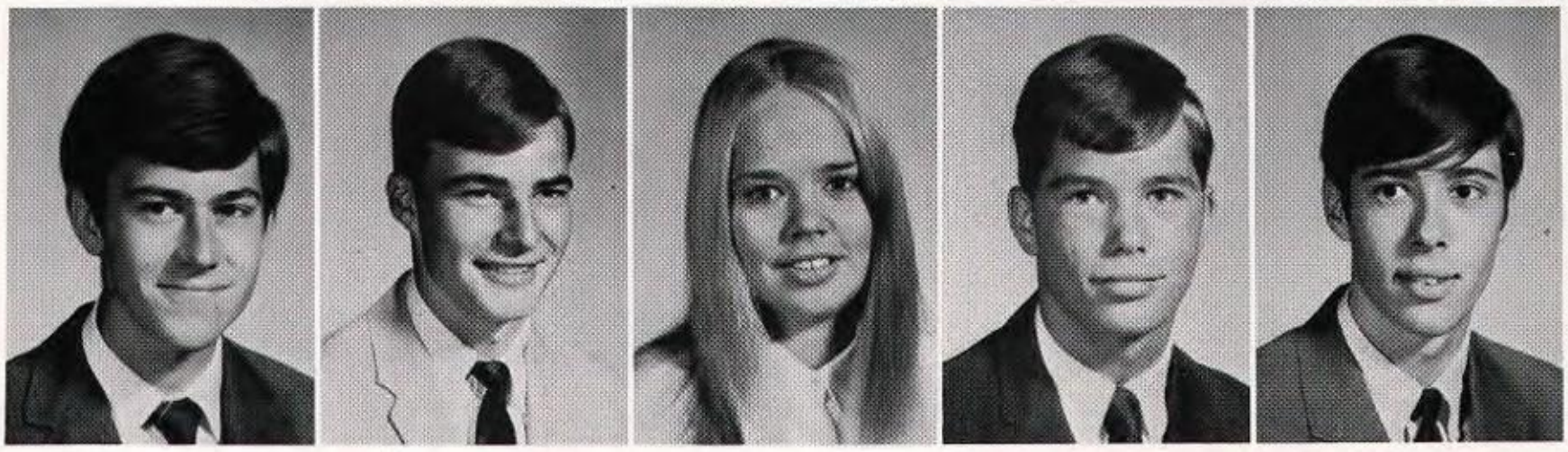

Lonna Harris Laurie Haskell Sammy Hawkins Jerry Hayes Warren Henderson
Eddie Hendricks Ricky Hendrix Janet Henson Woody Herring Ken Hester

Paula, Cindy, and Lisa

Jamie Hill Jean Hodges Carla Hoehn Jane Holden Gerry Holmes
Debra Hollifield Lynn Hollingshead Debbie Holt Guy Horton Sandy Howard

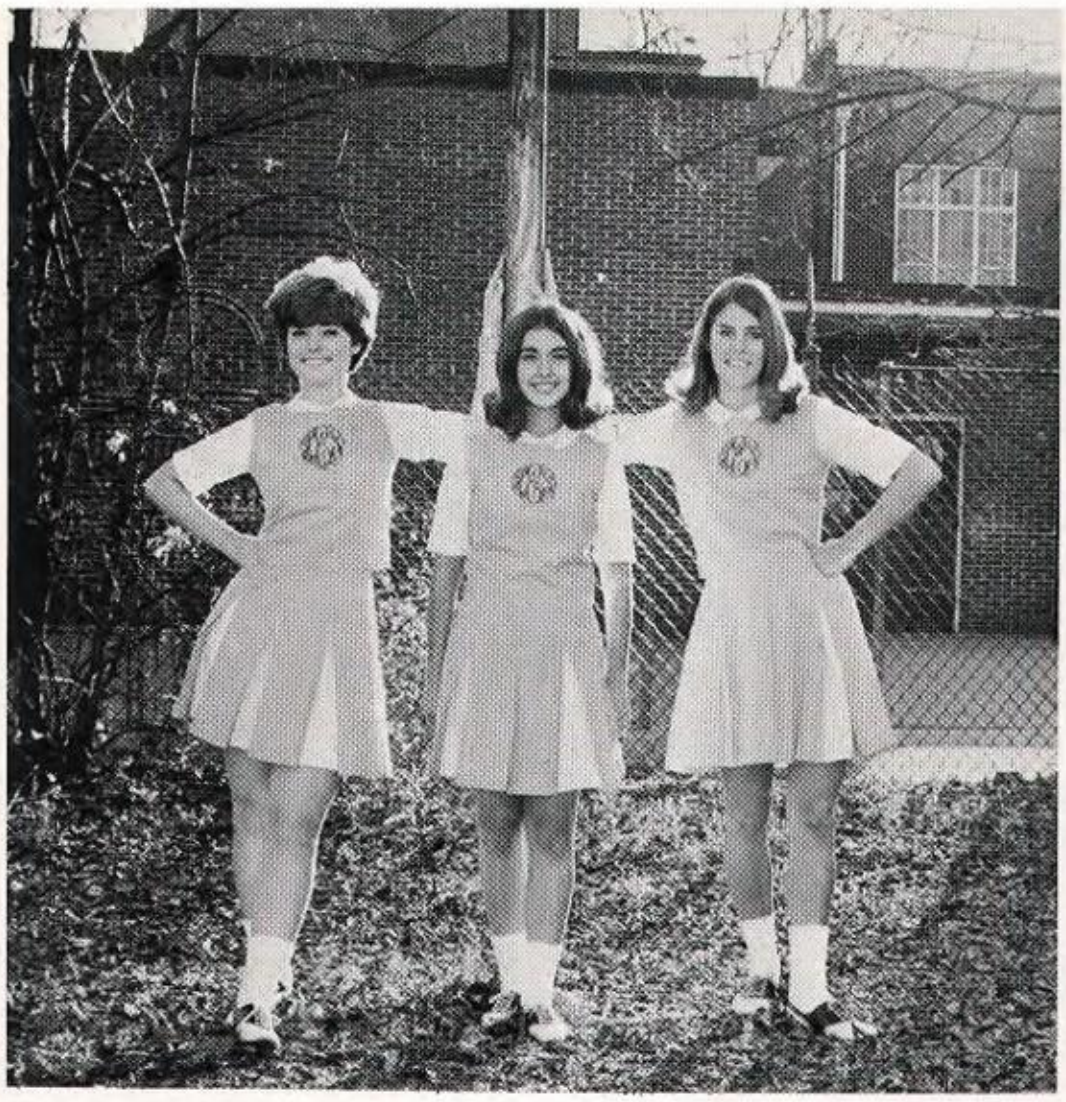

elected Cheerleaders

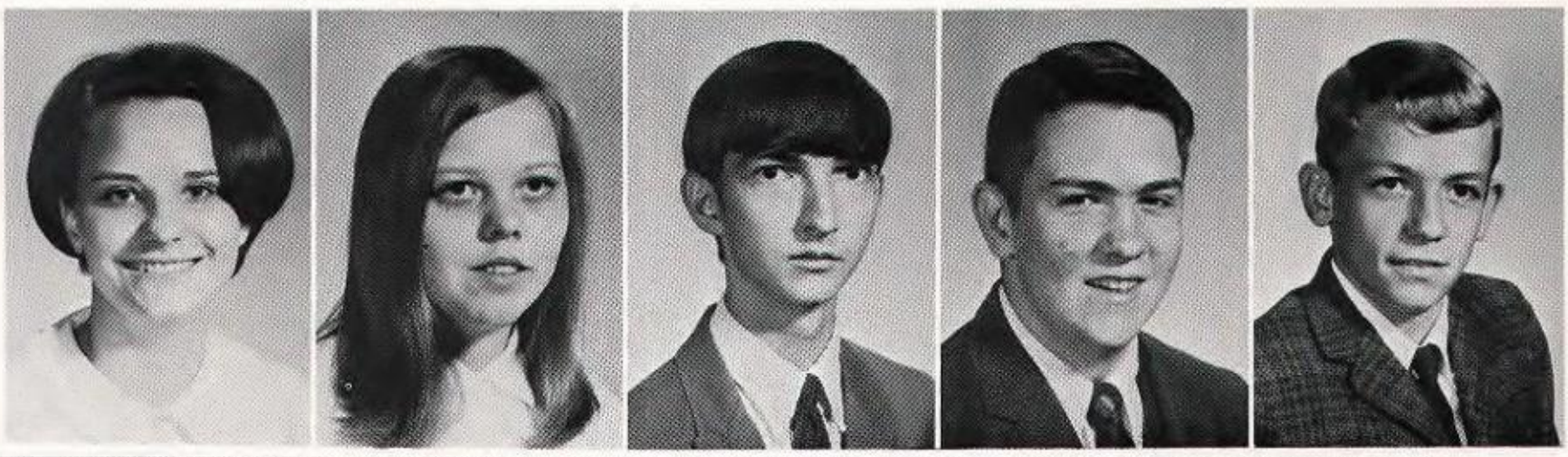

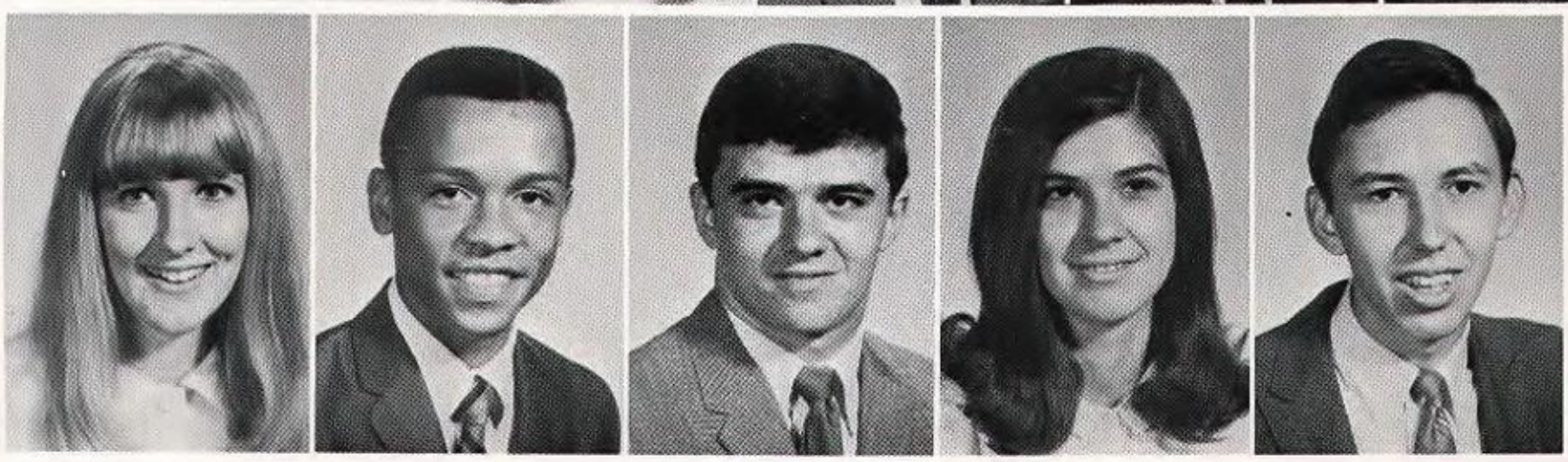

Joan Johnson Janice Hubbard Anthony Jones Lynn Hudgins Jay Juliano Gary Hudspeth Karen Keith Ozzie Ingram Ray Kicker James Johnson

Juniors contribute ideas

Sharon Kinney Rebecca Koier Sofie Lafakis Glen Landrum David Lawrence
Donna Lawrence Curtis Lawson Patricia League Donna Lees Lonnie Lenoir

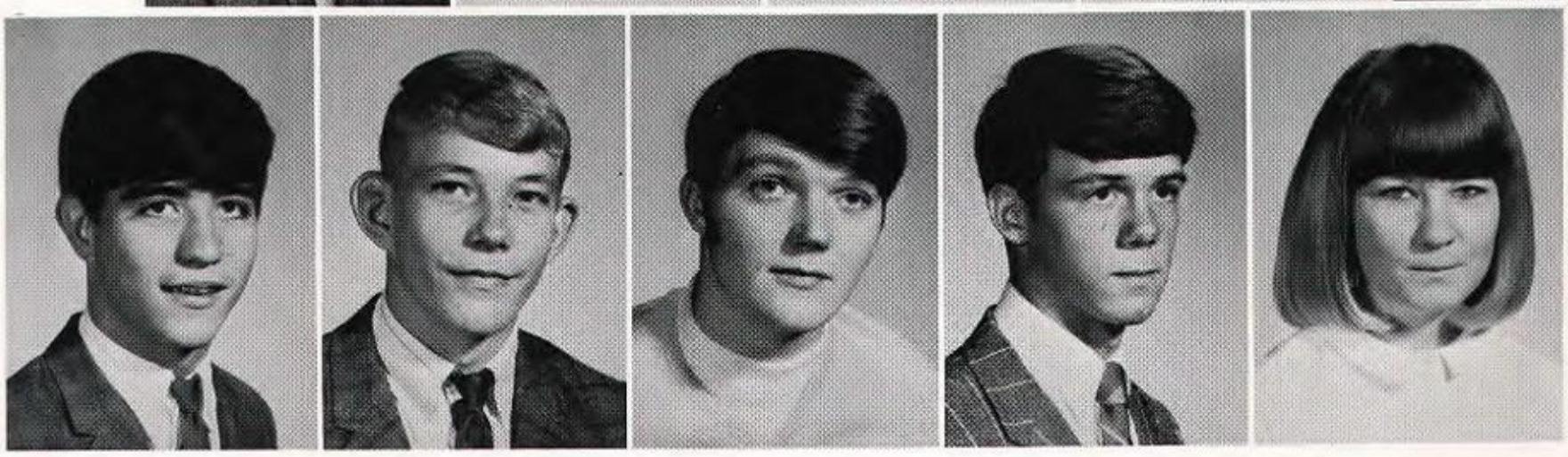

Joe Lovetto Zane Lowery Gary Lester George Lucas Sandra Lewis Kyle Lusk Shirley Lewis Brenda Maddox Debra Lindbergh Tommy Long

and efforts to THE JACKET

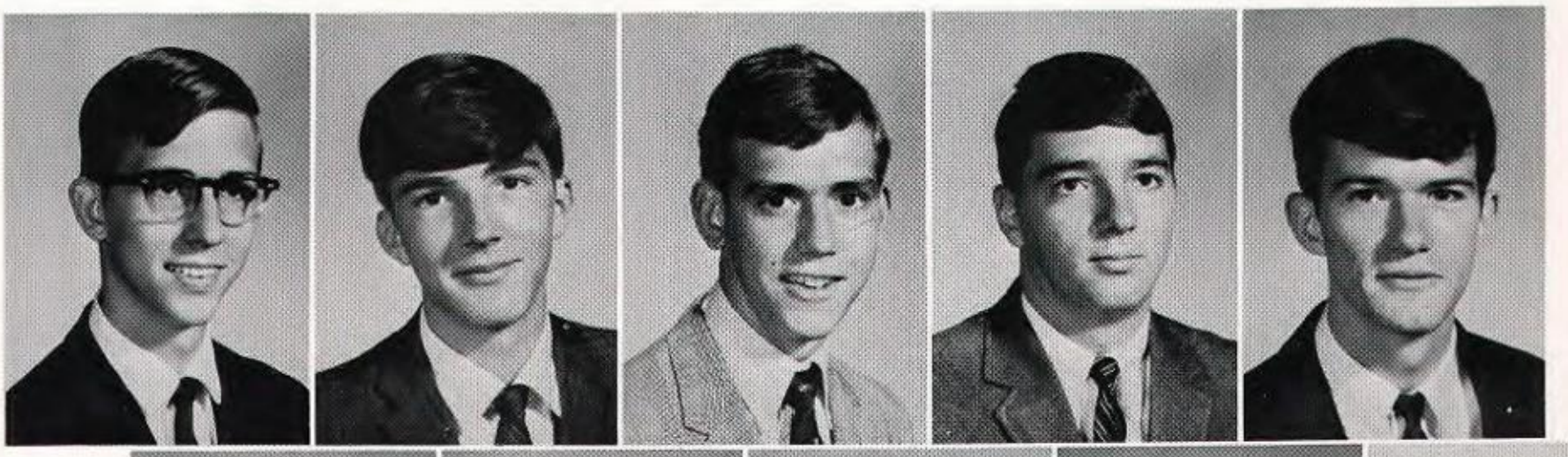

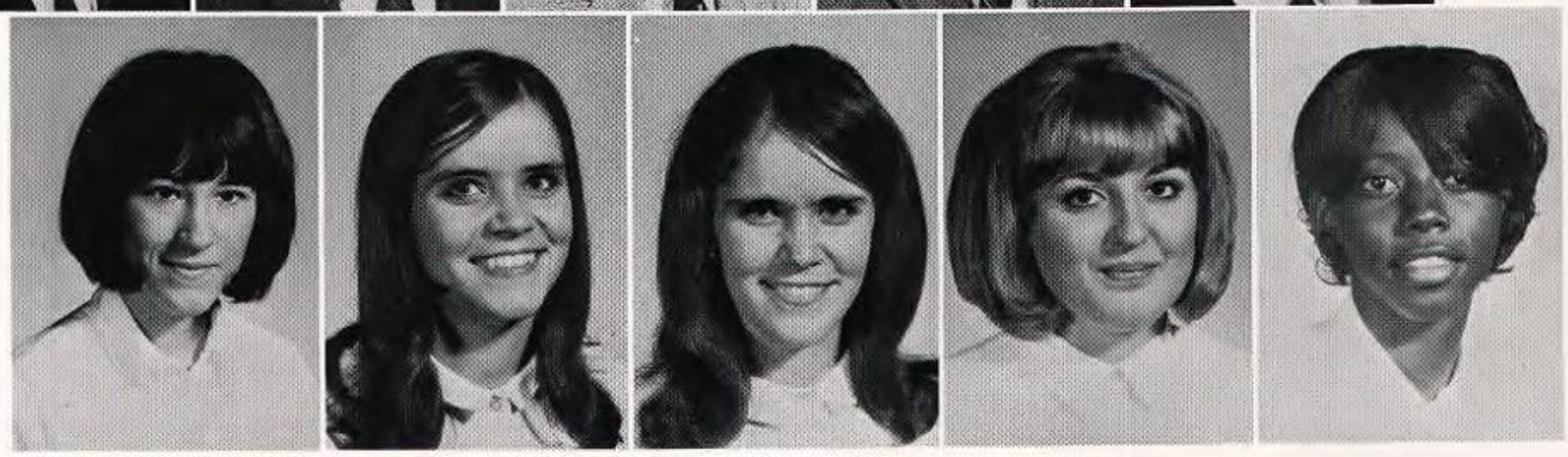

Kenneth Maddox Jeffry Mahoney Bill Malloch John Marty George Mattinson Velinda Maxwell Kathe Mays Micki Mays Joyce McCrary Patricia McCray

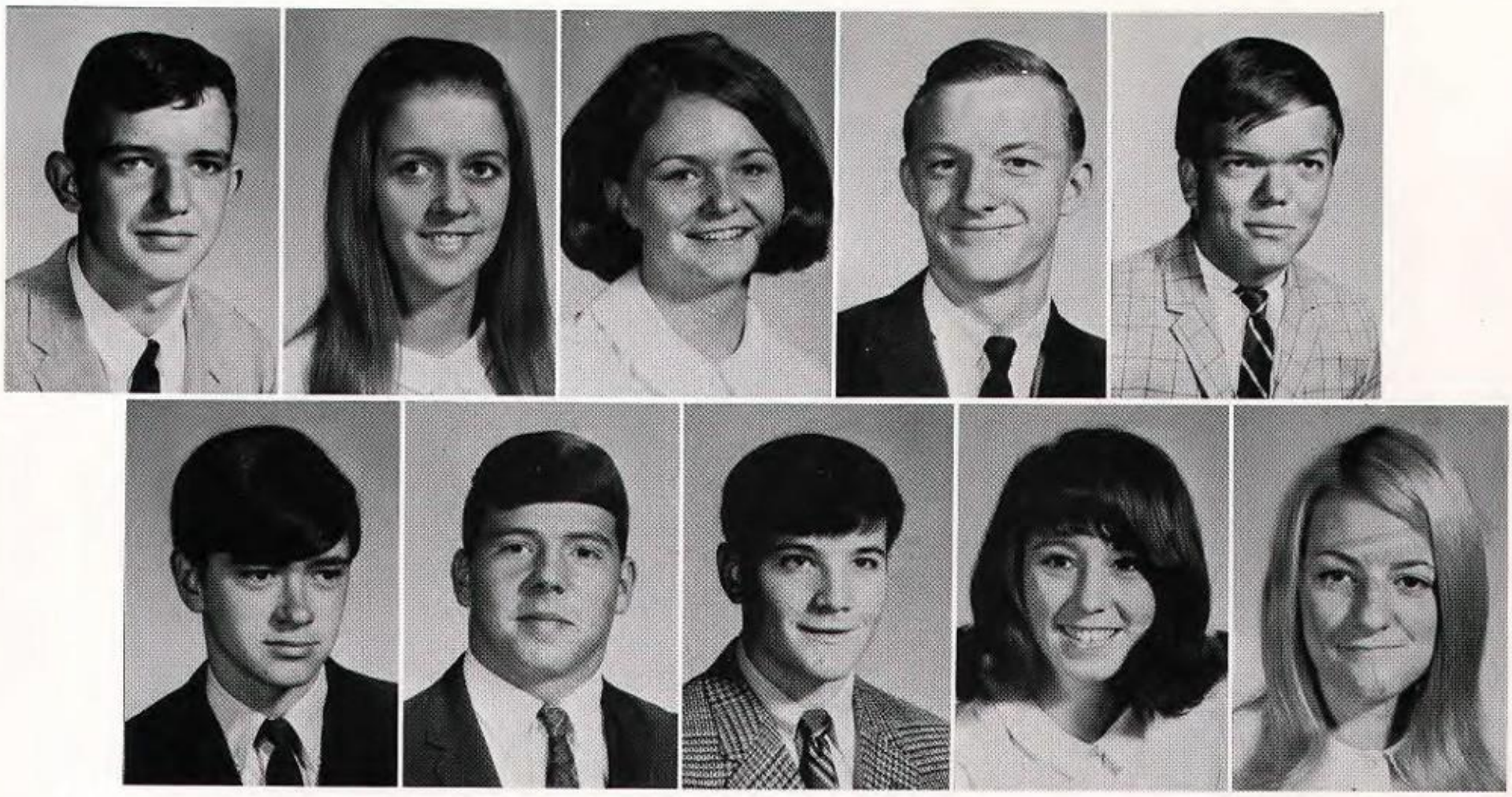

Joe McDevitt Martha McDonald Jo Ann McGiboney John McGraw Tommy McIntosh
Larry McMeekin Jerry McQueen David Merkel Kay Merrill Jean Middleton

Miss Y-Teen 1968 –

Cathy Miles Debbie Miller Paulette Miller Susan Miller Marcia Millsap
Billy Mims Virginia Mitchell Patti Mobley Linda Morris Diane Moudry

Linda Griffin

Anne Moreland Samual Mullins June Mumpower Bonnie Myers Susie Nailen

Sandy Neumann Becky Newman Bobby Newton Brenda Nichols John Odom

3:05 brings expressions

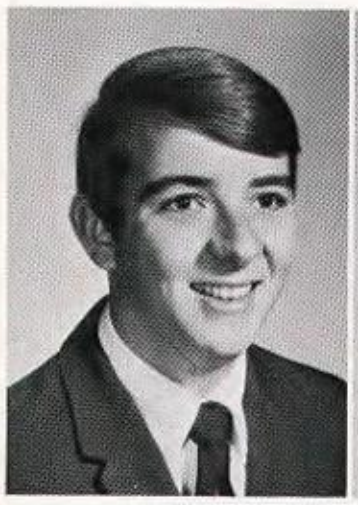

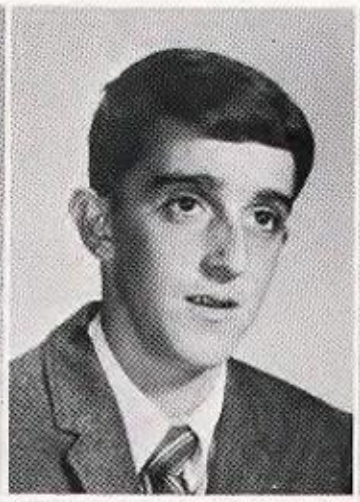

Jimmy O'Neal Wanda Owens Anthony Pardi Marsena Parr Jamie Partain
Pam Patterson Panda Patton Shirley Pettis Steve Pennington Curtis Perkins

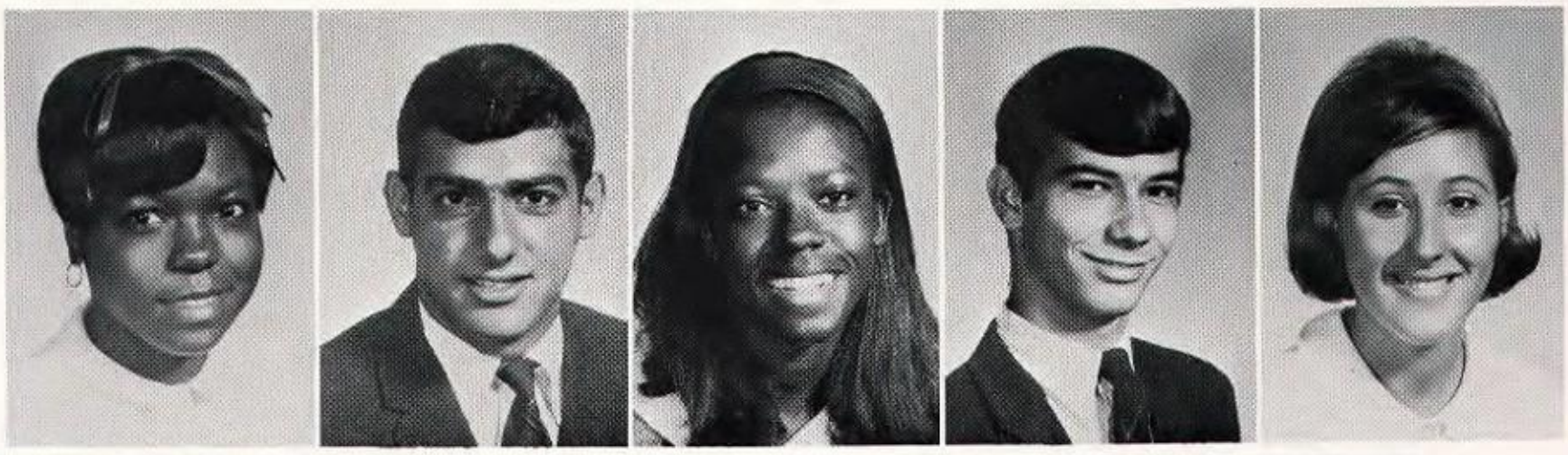

Kitty Pierce Kathy Pinkerton Sylvia Perry Edna Pissanos Billy Petelos Johnny Plan Thelma Peterson Michael Plan Eddie Pharris Sheila Phillips

# of happiness

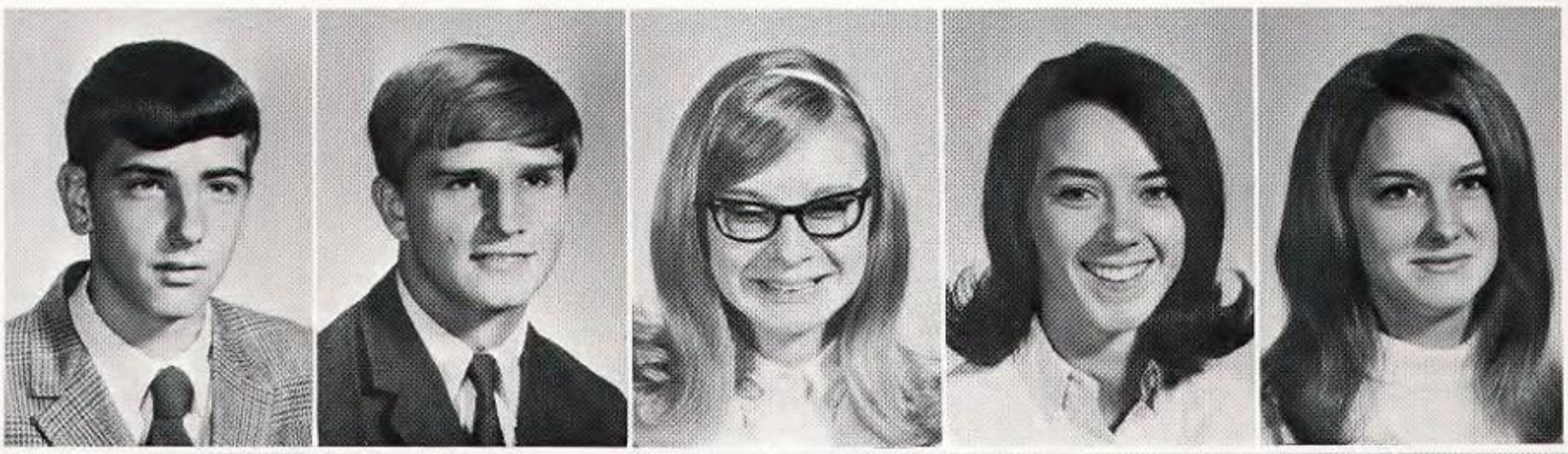

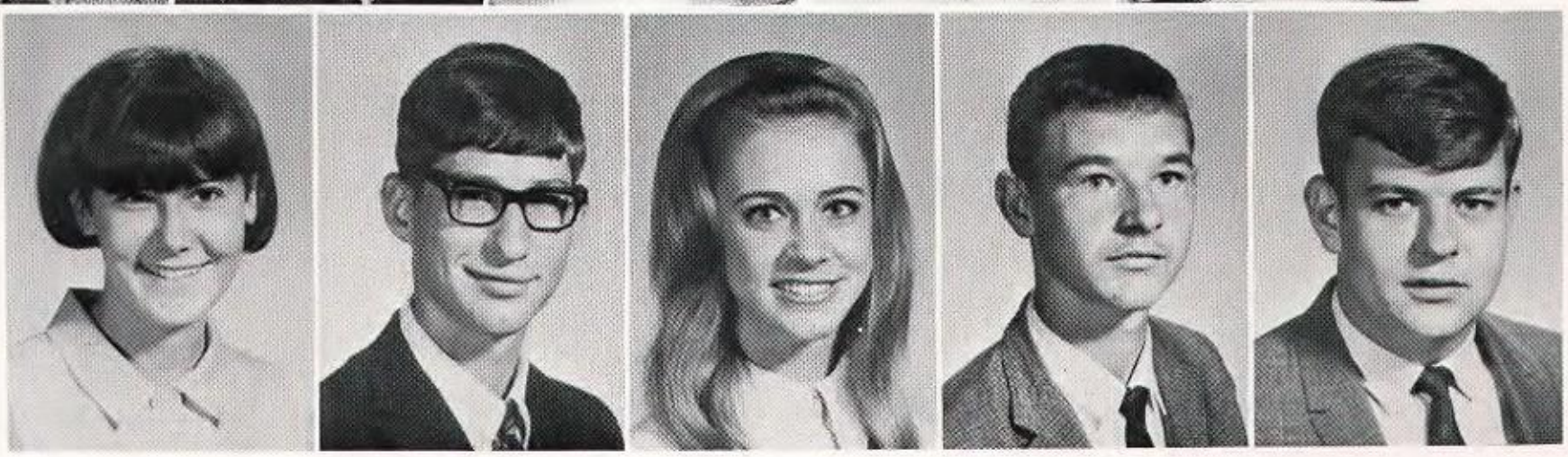

Paul Pocopanni Mitchell Poer Cathy Porter Linda Pratt Janice Potts Raymond Preston Linda Powell Denise Price Eddie Prisoc Eddie Proffit

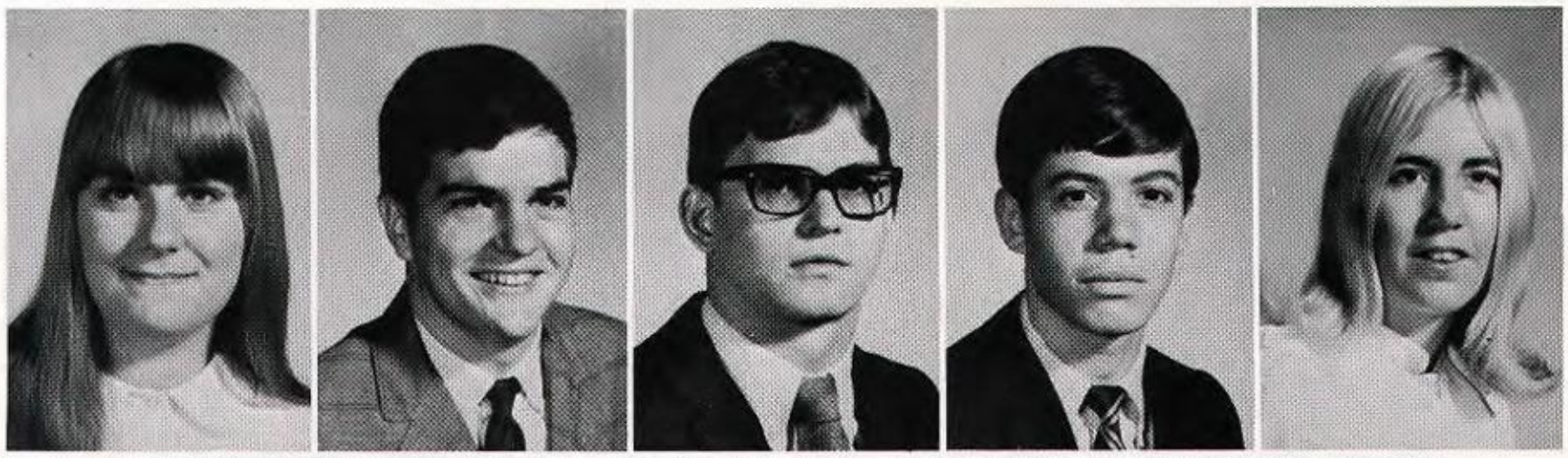

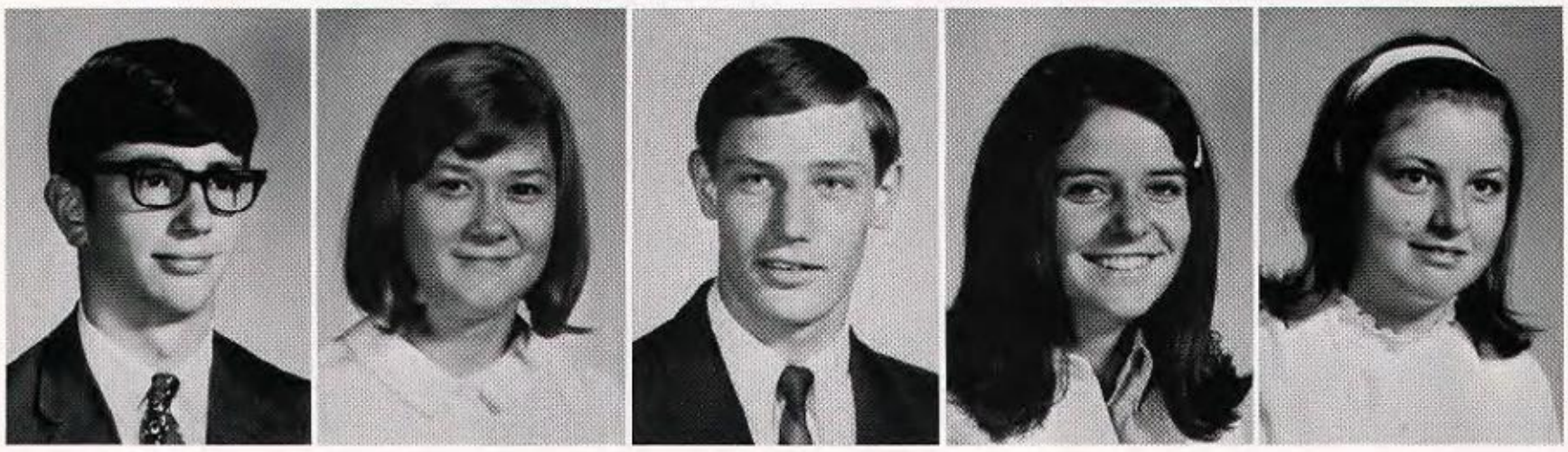

David Rancont Jackie Rape Bob Reach Ann Propst Rena Redus Donn Pruitt Anita Reed Ricky Pruitt Johnny Puccio Sandra Rackly

Kathy Pinkerton selected

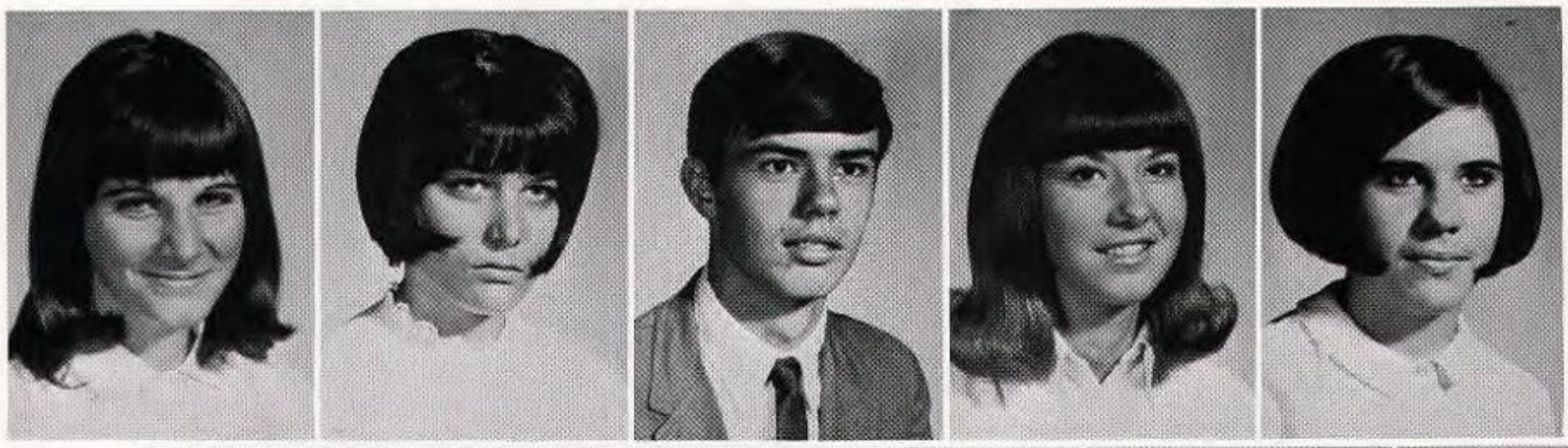

Cindy Reed Sheryl Reed Jim Reid Janet Ricks Debra Roberts Janet Ritter David Rogers Nancy Rogers Janet Rollins Ronald Rowell

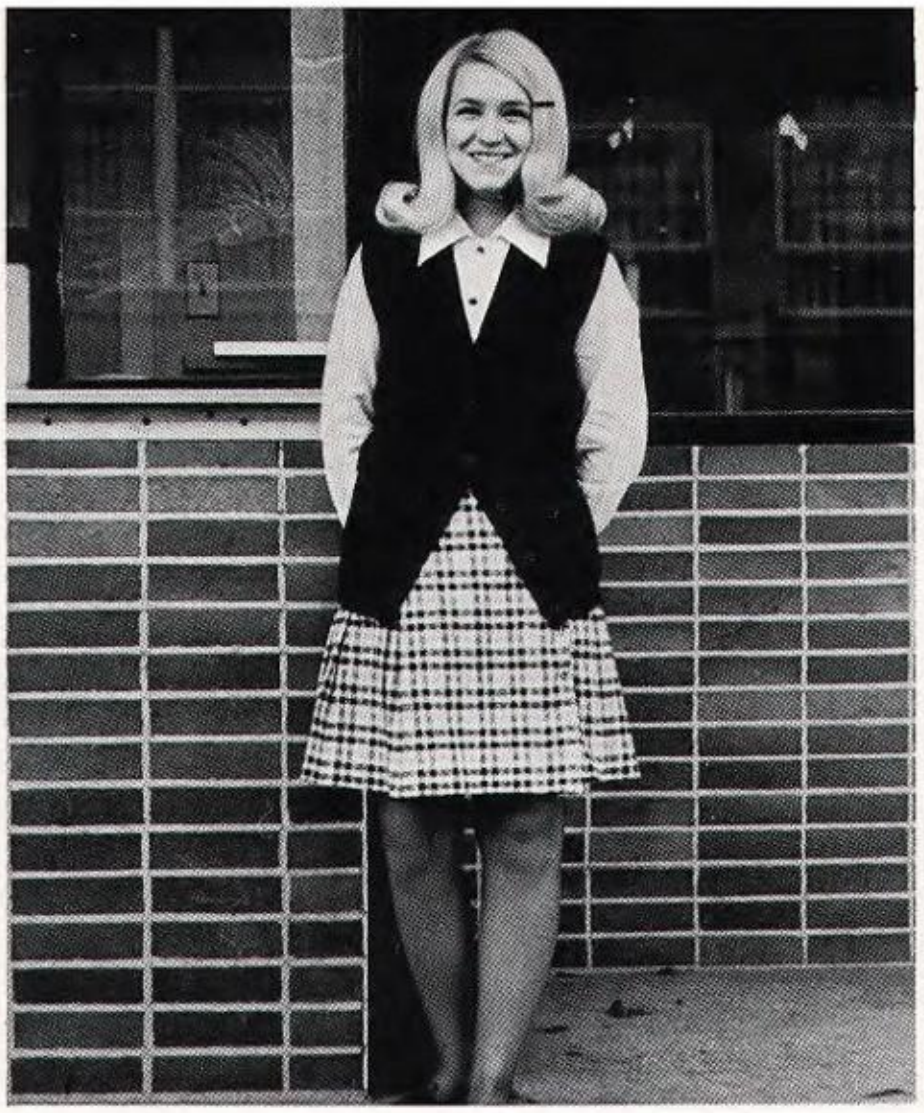

R.O.T.C. sponsor

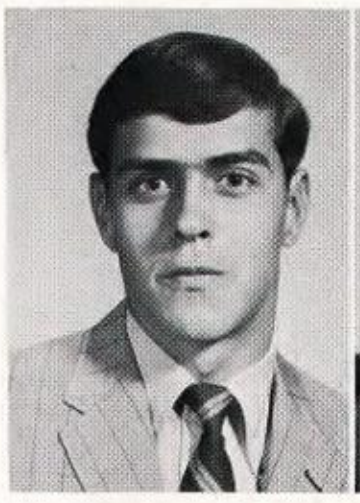

Roger Ruddell Wanda Sanson Sharon Sawls Jayne Schrimsher Donna Schroeder
Bill Scott Fred Seals Matthew Seals Tricia Sellers Mary Serio

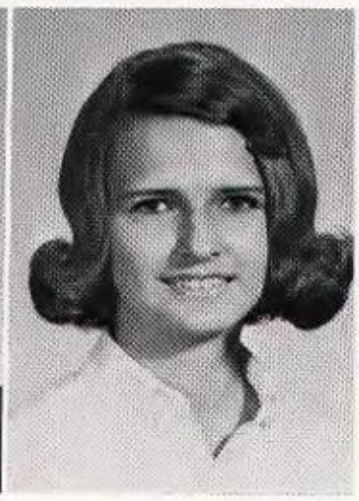

Kathy Sewell Tina Sfakianos
Jerry Shaw Jan Sherrill

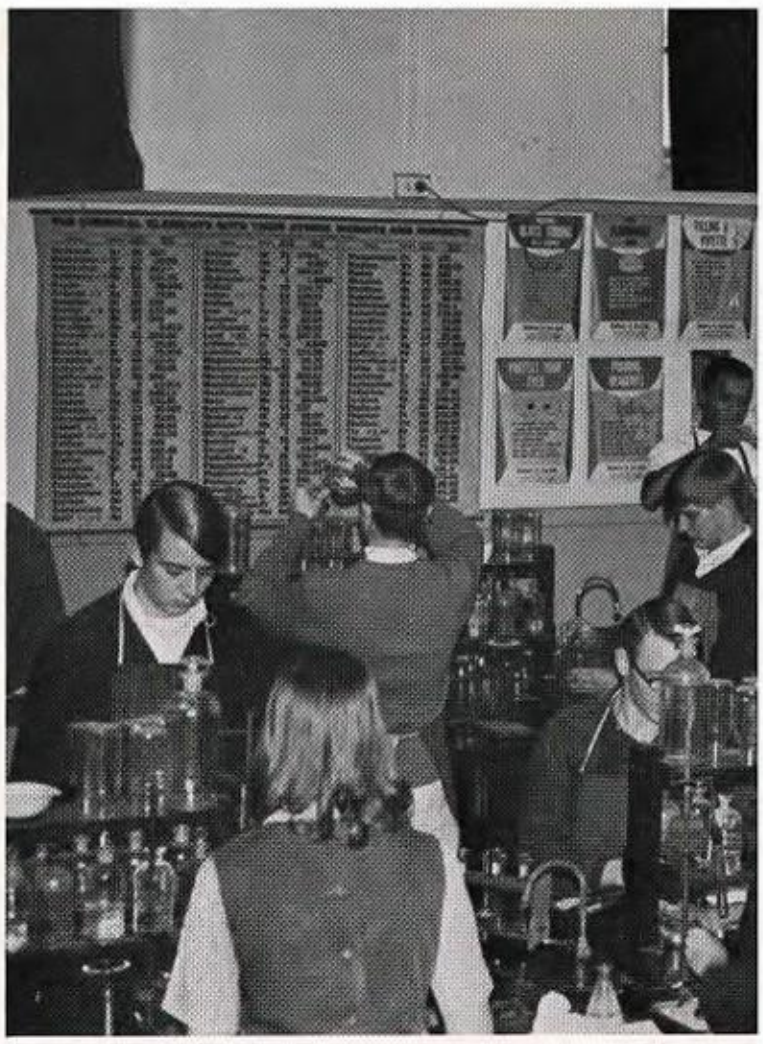

Students gain knowledge

Janice Shropshire Howell Simmons Brenda Smith Linda Smith Marilyn Smith
Nancy Smith Robert Smith Royce Smith Susan Smith Charles Spanos Barbara Sta

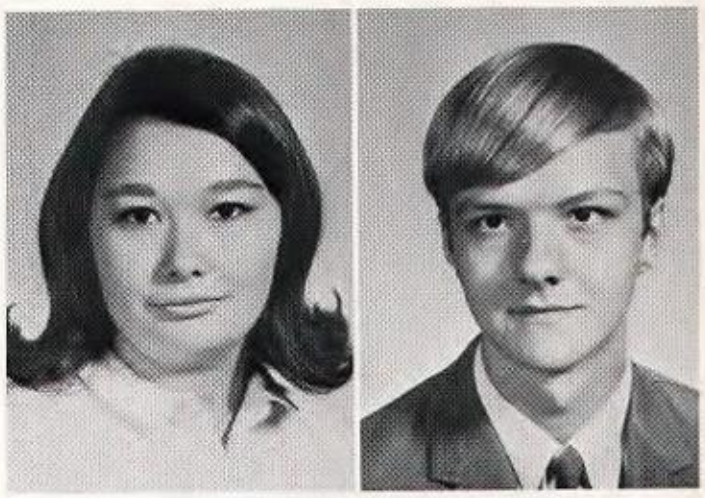

Vicki Stanton Charles Stephens
Sandra Stewart Clydene Stokes

through experimentation

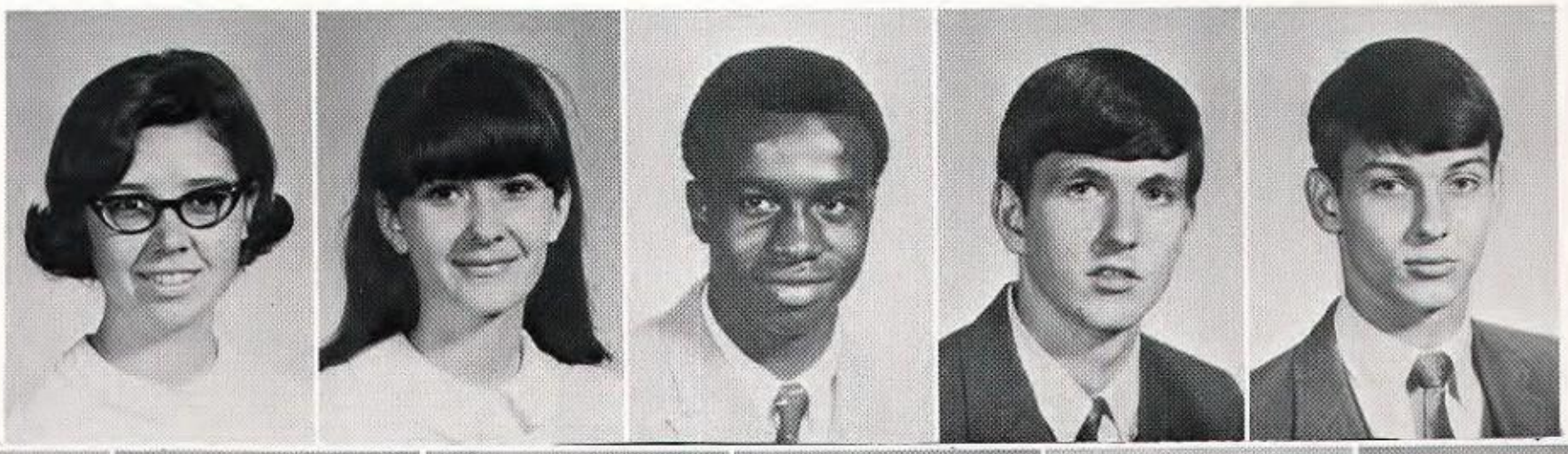

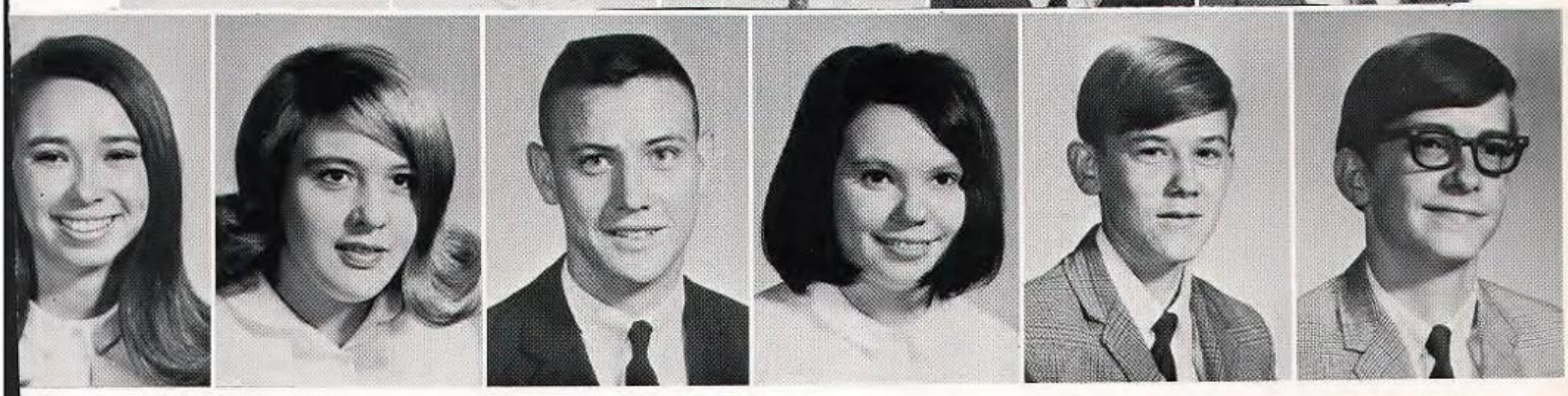

Pam Storey
ebra Terry

Rheta Straiton
Kathy Thaxton

Michael Tarrant
Alan Thomas

Lee Taylor
Connie Thomas

Terry Templin
Tommy Thrasher

Wilson Tidwell

Jo Ann Tombrello

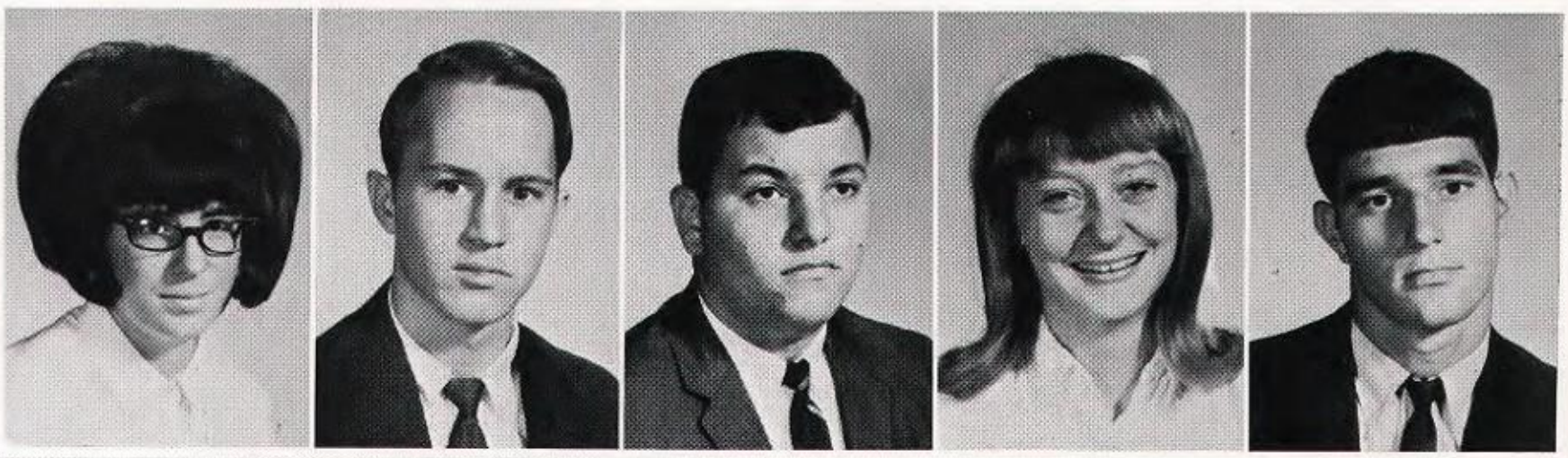

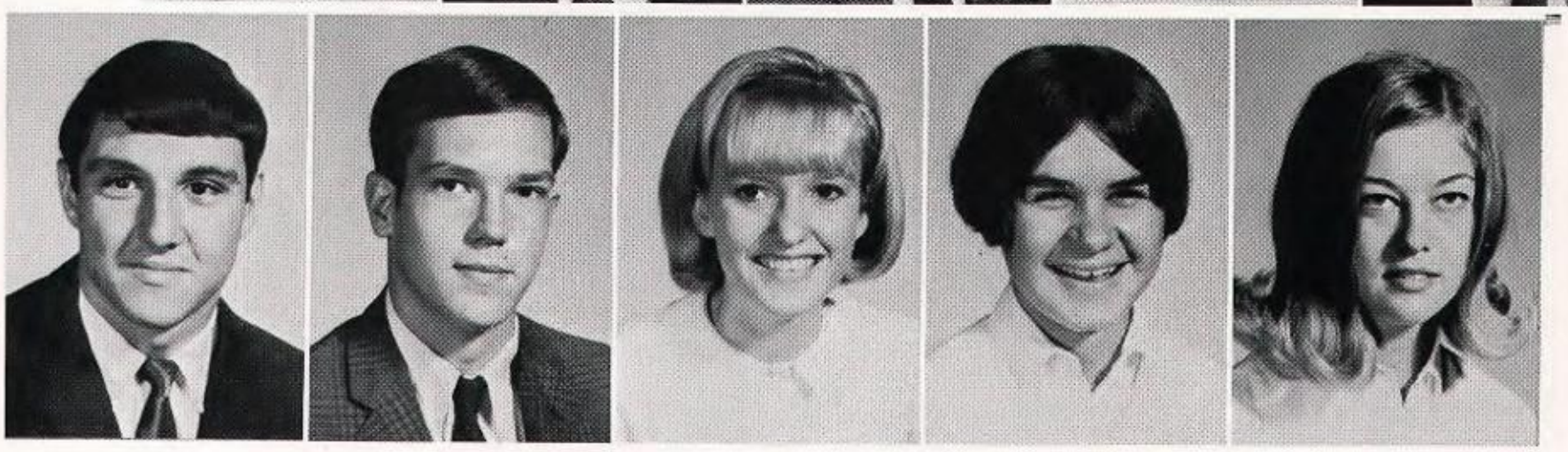

Mary Tillery James Tinker Frank Tombrello Jo Ann Tembrello Tim Tortorici
Louis Trapolina Tommy Trapp Becky Tremelling Ramona Trero Terri Tubbs

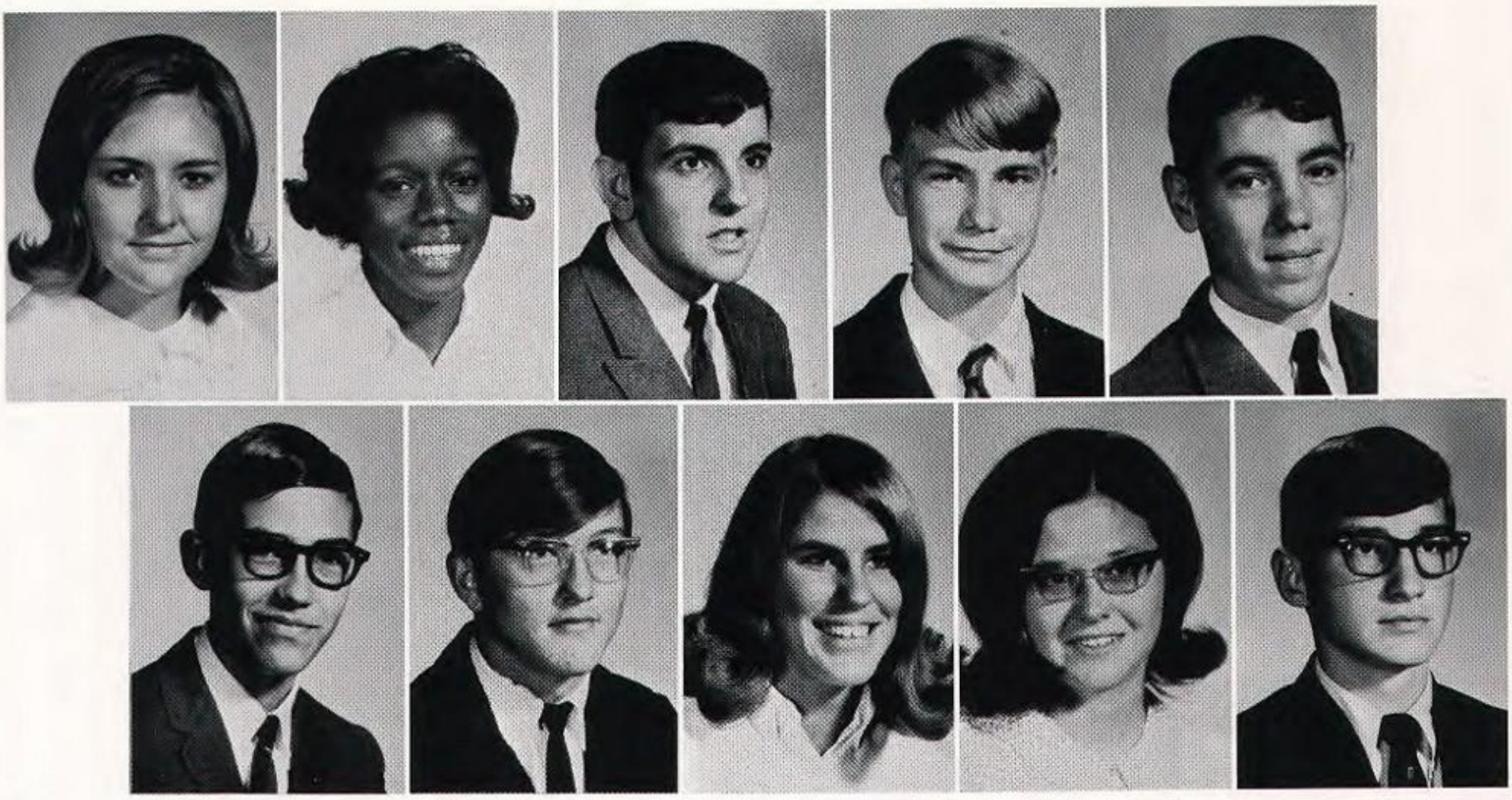

Diane Tyler Gloria Vail David Varner Richard Vernon Mike Vines
Tommy Vines Pat Voytanovsky Cindy Waggoner Bonita Walker David Walker

Y-Teen I.C.C. Officer

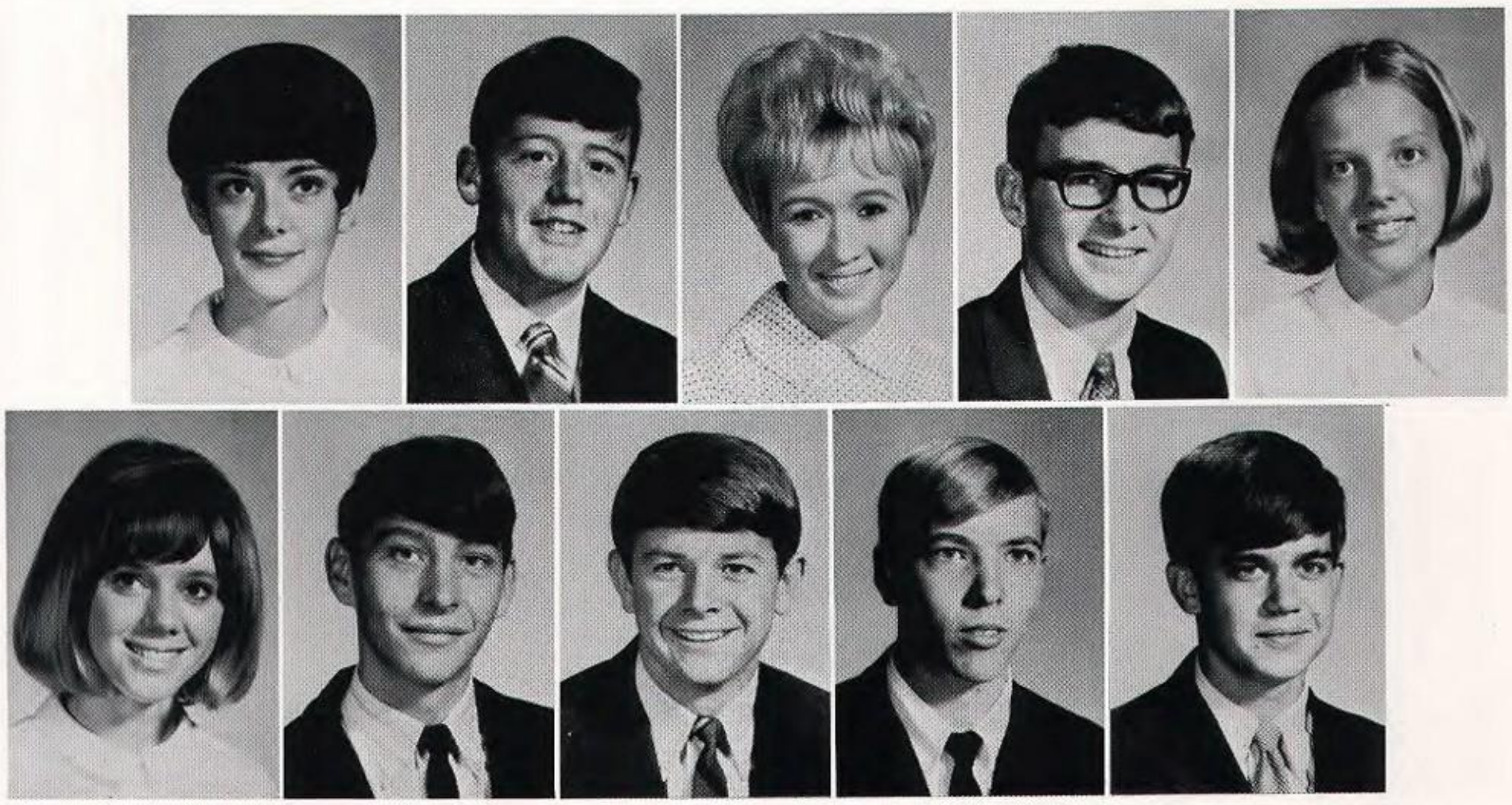

Mary Jacq Watson Ronnie Watkins Marcia Watts John Webb Becky Weeks
Patricia Wells Bobby Whatley Randall White Ricky White Raymond Whitfield

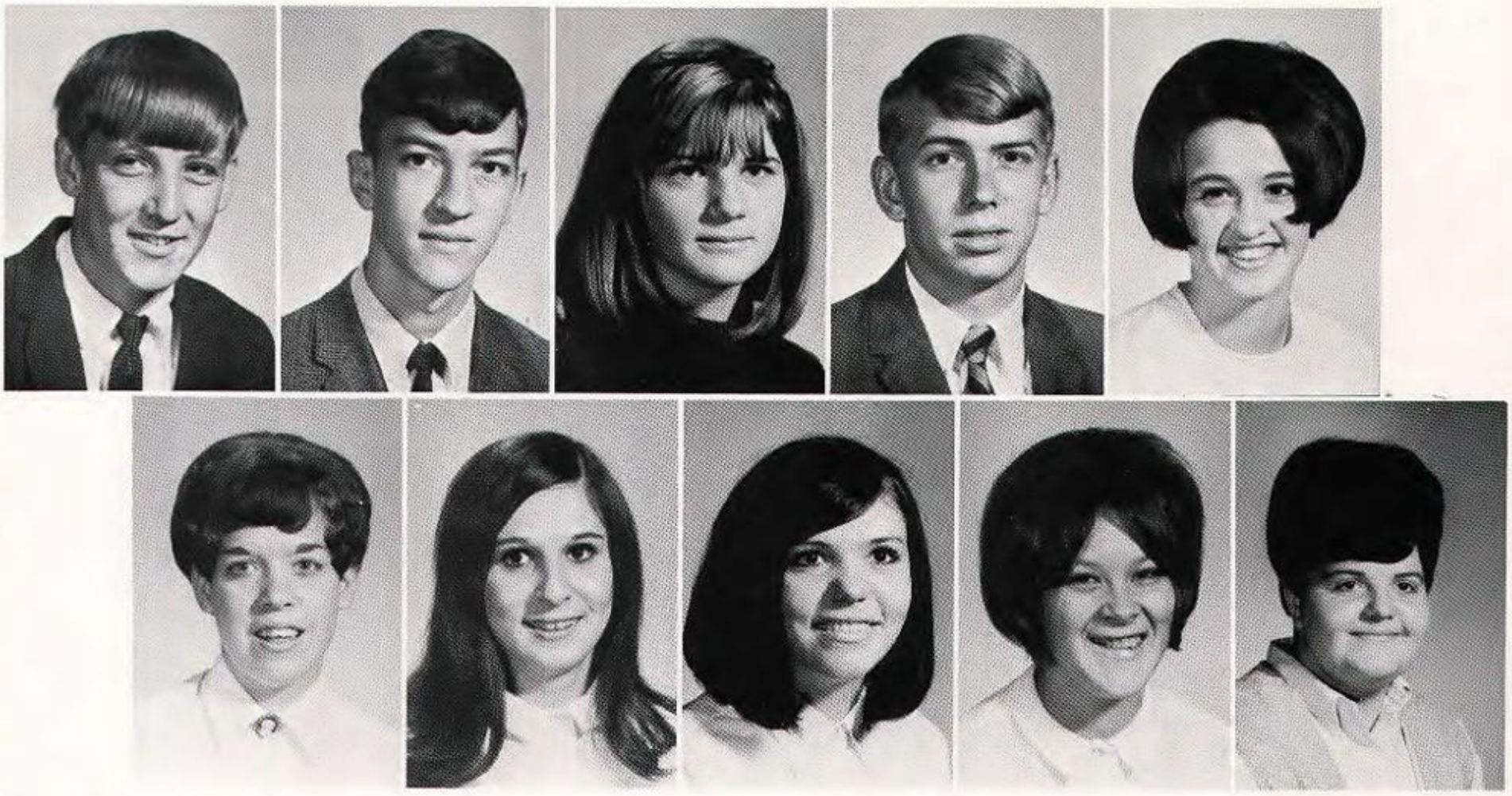

Dorlan Willard Jr. Dennis Williams Gail Williams James Williams Nancy Williams
Ann Wilson Diane Wilson Liz Wilson Sheila Wilson Vonda Wilson

Chosen for Color Guard

Donna Wood Becky Woods Debra Wright Joyce Wynn Dale Yarbrough
Robert Baily Randall Dunn Becky Kemp Jimmy Lovett Ralph Parks

— Sandy Neumann

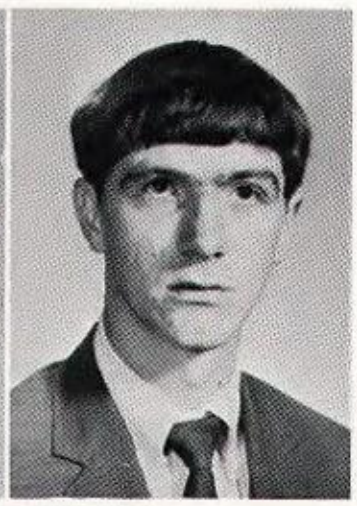

Sherry Schroder Travis Shaffer
Debra Weaver

Sing along with Miller!!

Junior Session Room Presidents

FIRST ROW - Sandra Ciulla, Pam Gilbreath, Martha McDonald. SECOND ROW - Jimmy O'Neal, Terrye Jo Bean, Billy Petelos. THIRD ROW - Dennis Williams, Ed Cater, Mitchell Poer.

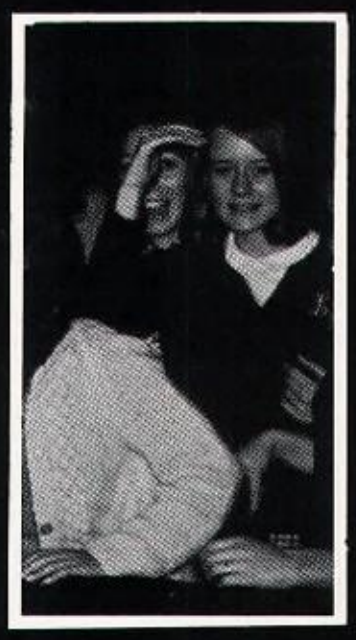

'69 SOPHOMORES

Nancy Adams
Eric Adcock

Beth Aderholt
Dolesta Agee

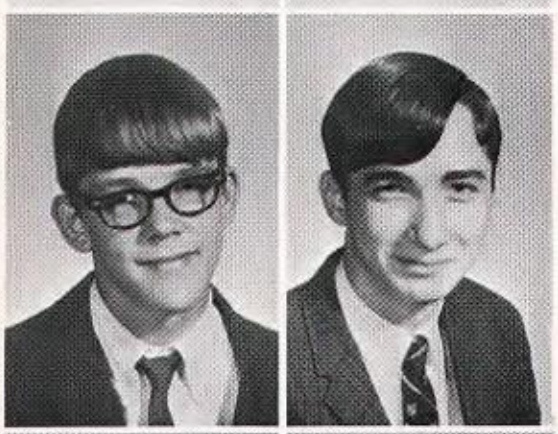

William Agee
Marvin Akers

Marietta is a Sophomore Colorguard.

Diane Aldrich
Arlene Alexander
Kathy Allison

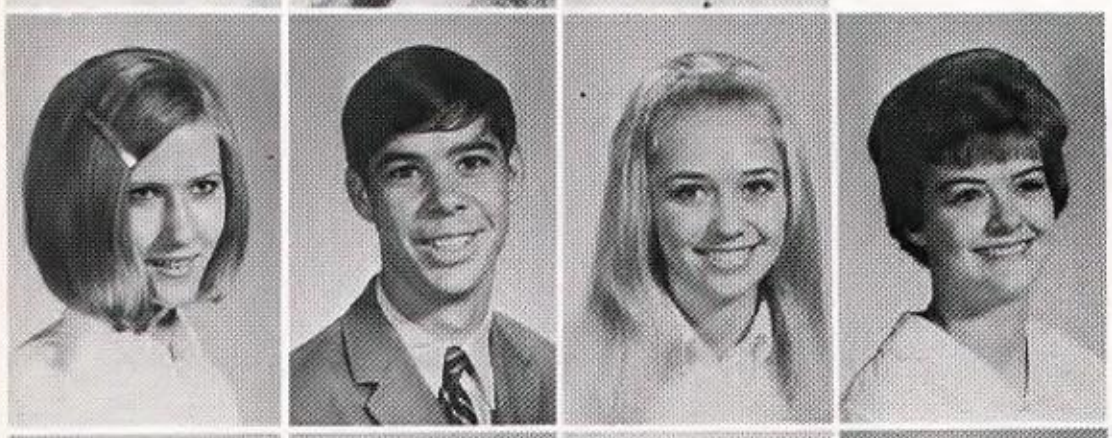

Sherry Alverson
Ricky Amos
Vicki Anderson
Sharon Andrews

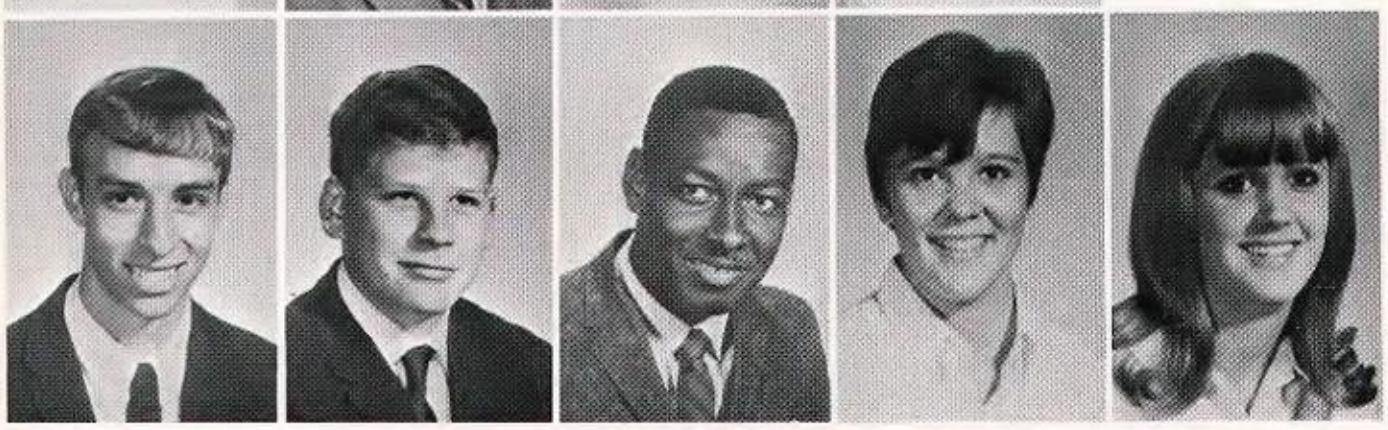

Joe Antonio
Mike Arbo
Floyd Armstrong
Denise Atkins
Vicki Atkins

Joe Bains
Greg Baker
Marilyn Baldwin
Allen Bates
Marie Beard

Joy Bearden
Debra Ann Bell
Cindy Blakeney
Daniel Borella
Billy Bottomley

Bill Bowlin
Jan Bowman
Regina Boykin
Donna Bradley
Teresa Bradly

Neil Brawley
Diane Brewer
Cindy Bridges
James Bridges
Sam Brodie

David Brown
Debra Brown
Debra Brown
Earnest Brown
Kate Brown

Larry Brown
Russel Bryant
Billy Buchanon
Stanley Buchanan
Donna Bunch

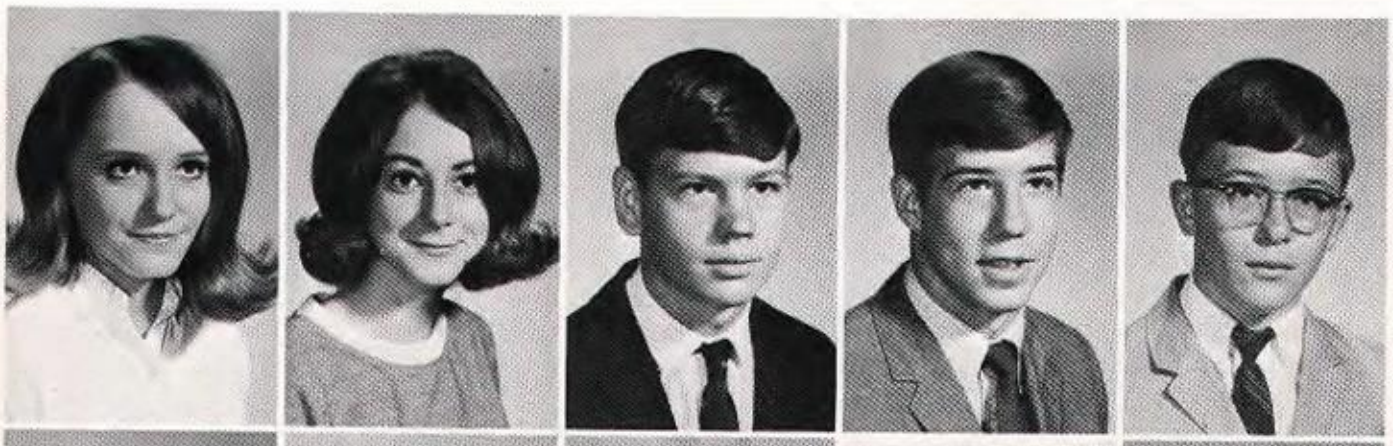

Jackie Burch
Trisha Burgess
Ricky Burke
Kenny Burks
Frank Burton

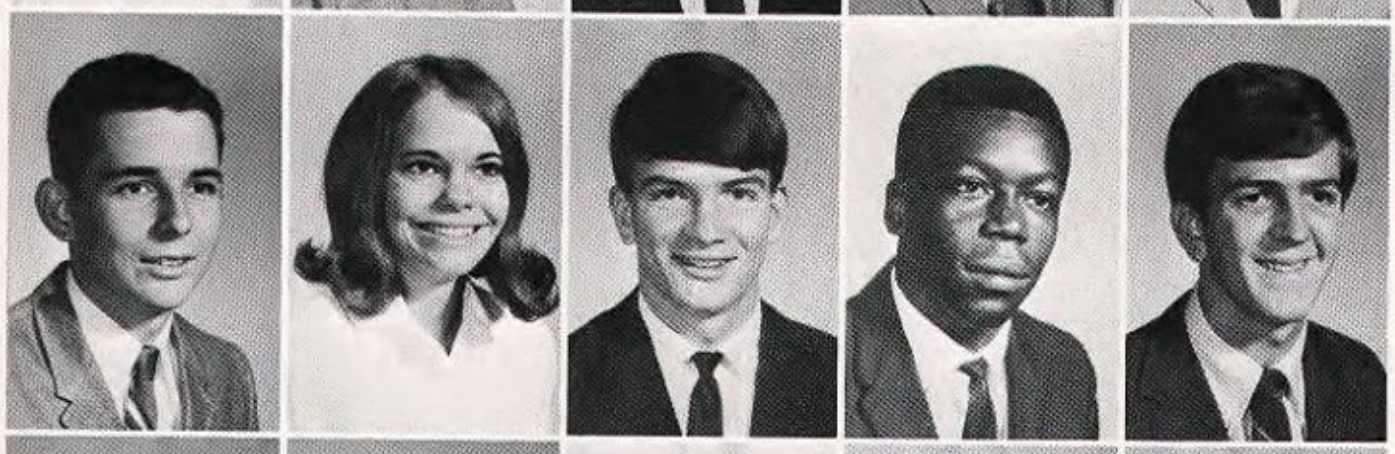

John Butera
Marlene Cladwell
Johnny Canant
James Candis
Jim Cannon

Marilyn Caraway
Sharon Carden
Sandra Carlisle
Greg Carr
Mike Carter

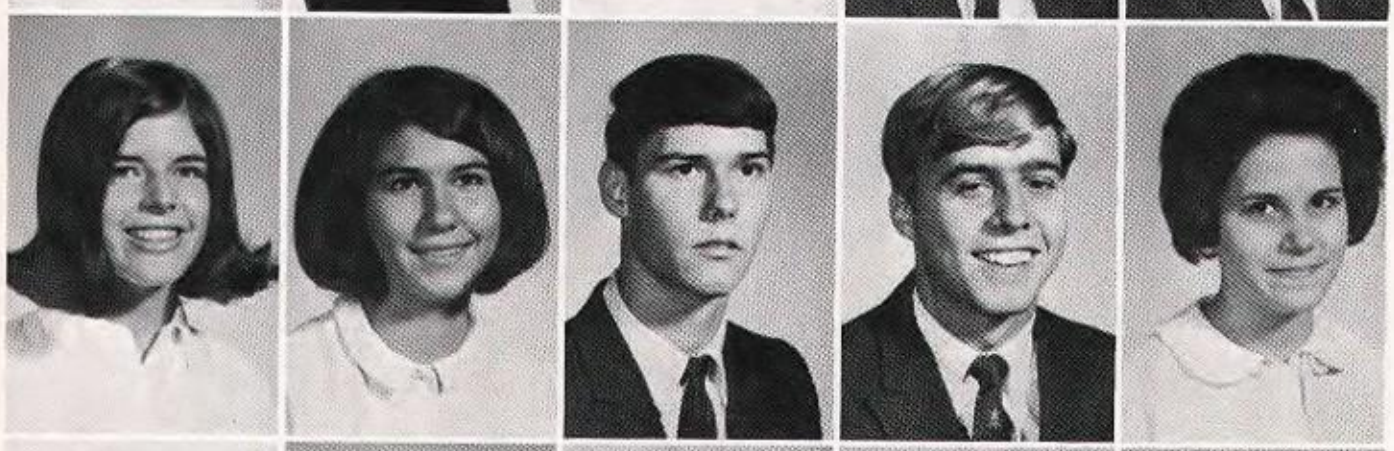

Dianne Cates
Susan Chabert
Wayne Chalmers
Robby Chancey
Diane Chandler

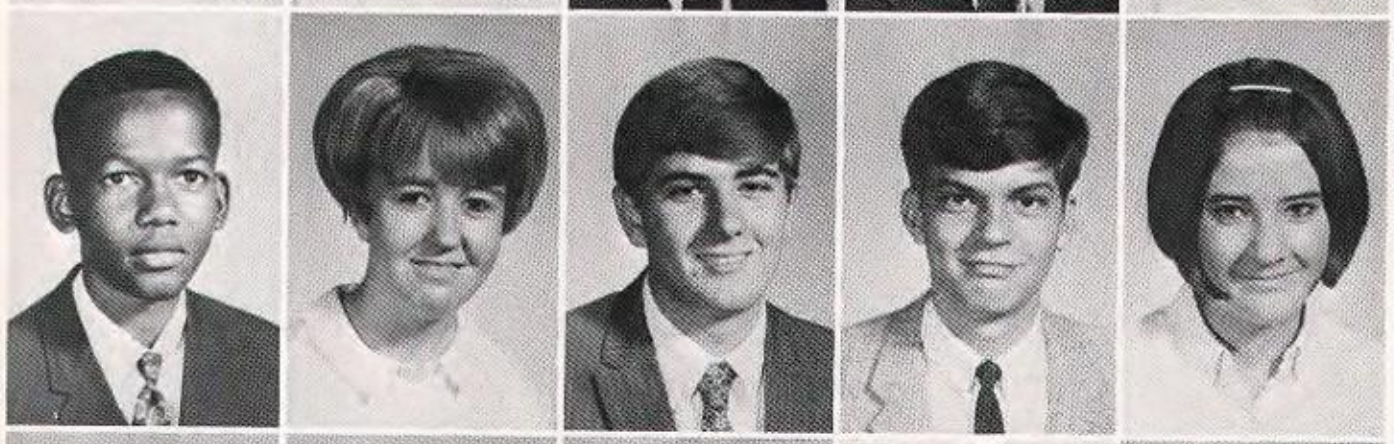

Ozell Cheatham
Debra Clark
Ricky Clay
David Coan
Debra Cobb

Betty Cole
Steve Cooley
Jean Coward
Anthony Cox
Mike Crapet

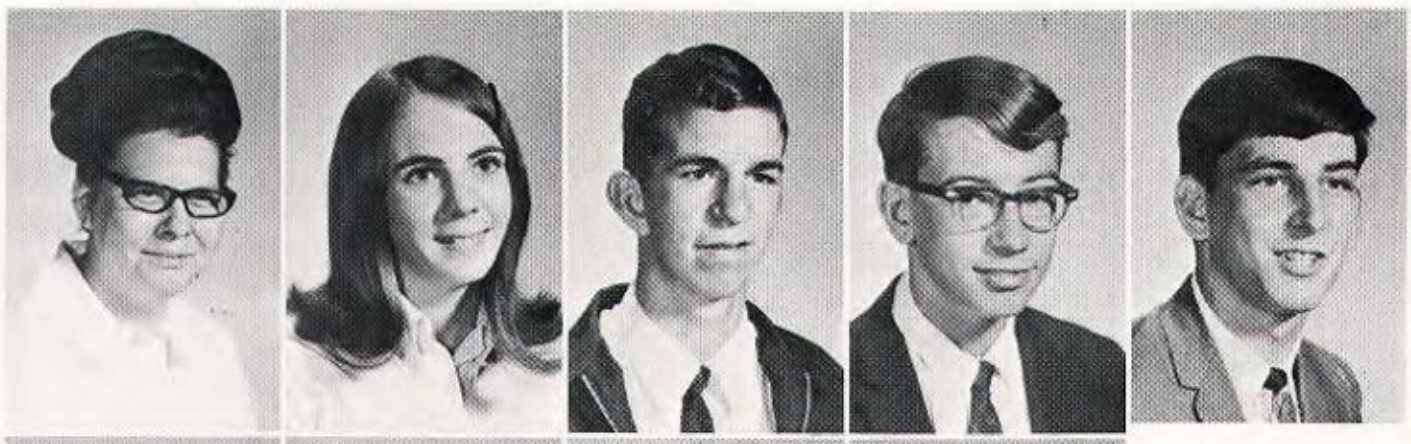

Peggy Crauswell
Debra Creel
Karl Kreps
Dennis Crim
Robert Crocker

Tommy Crooks
Peggi Cross
Bobby Crossley
Carence Crump

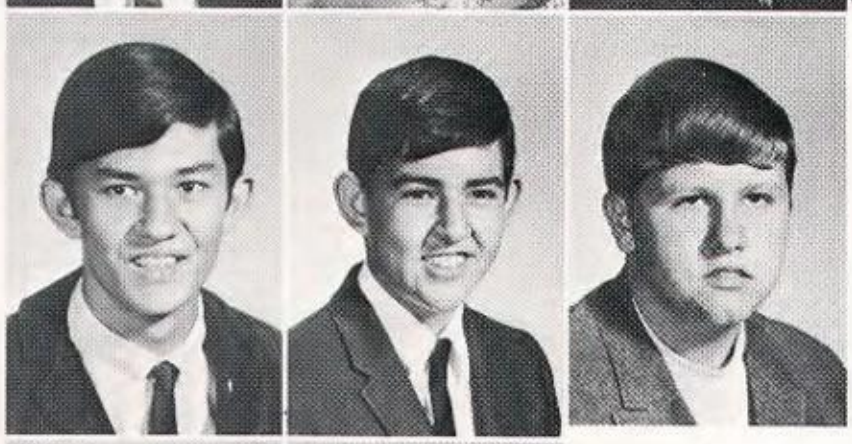

Dennis Crumpton
Ronnie Crumpton
Ray Culver

Dan Darden
Larry Davenport

Bill Davis
Deborah Davis

Don Davis
Jeddie Davis

Marilyn and Donna are Sophomore Flagbearers.

Rodney Davis
Sandra Davis

Willie Davis
Janice Day

Gail Deaton
Gerald DeJohn

The winner for Session Rooms for the Miss Touchdown Contest was Cecilia Woods.

Mike Dempsey
Rita DiGiorgio
John Dooley

Candy Duck
Randall Dunn
Glenda Earwood
Mark Elliott

Peggy Elliott
Bruce Enloe
Rita Erazmus
Pam Erickson
Karen Erwin

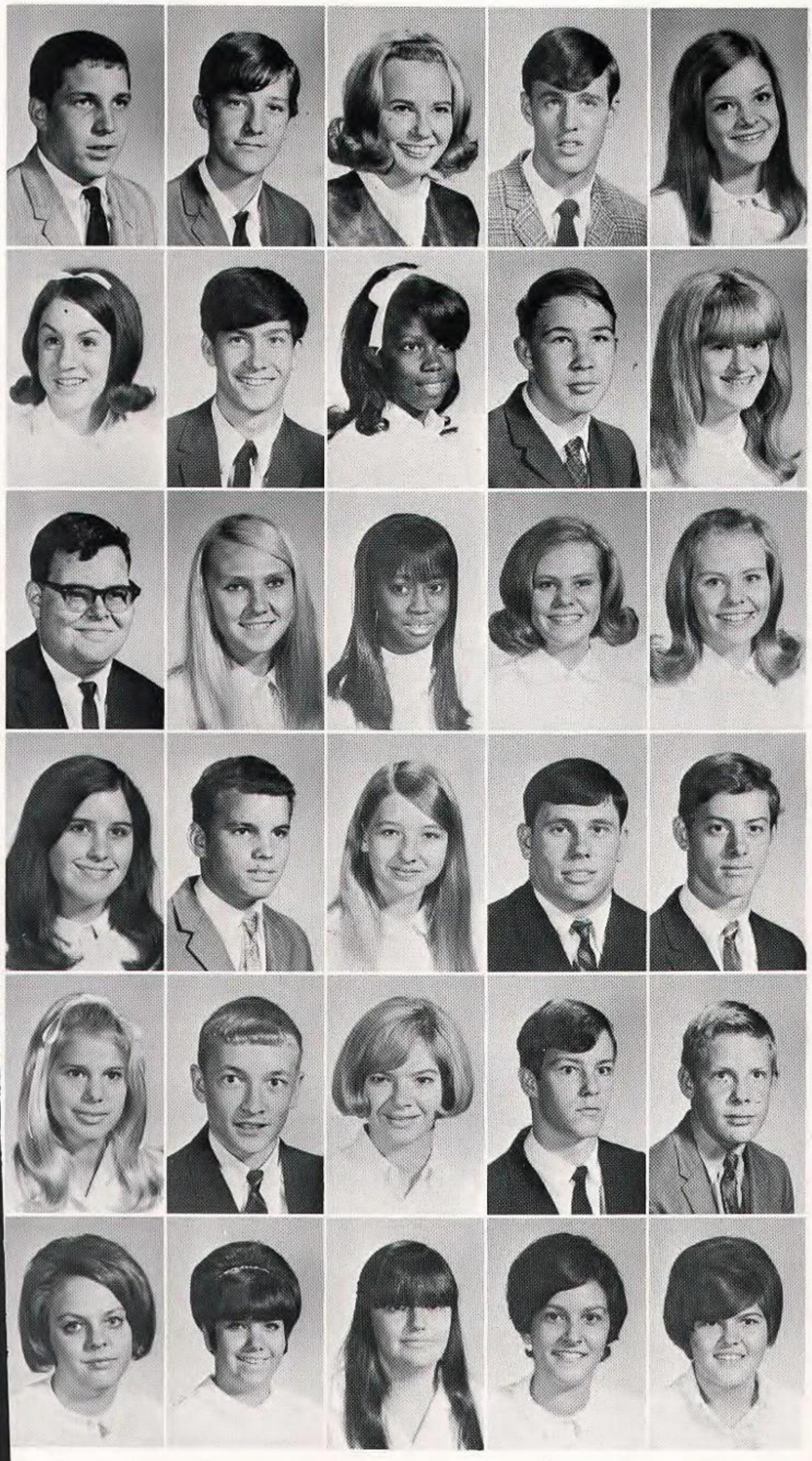

Bruce Evans
Steve Evans
Suzy Evers
Jimmy Falls
Cheryl Fairley

Susan Falls
Bobby Fayet
Antionetta Fells
John Ferrell
Marilyn Ferry

Stephen Ferry
Marilyn Fields
Renae Fisher
Faye Freeman
Kaye Freeman

Doris Fuller
Mike Fuller
Linda Gaines
John Gallant
Steve Garzarek

Patricia George
Tim Gierke
Rhonda Gilbert
Danny Gilliam
Mal Giles

Patricia Gilmore
Lynn Glass
Vicki Glenn
Nella Globetti
Pam Glover

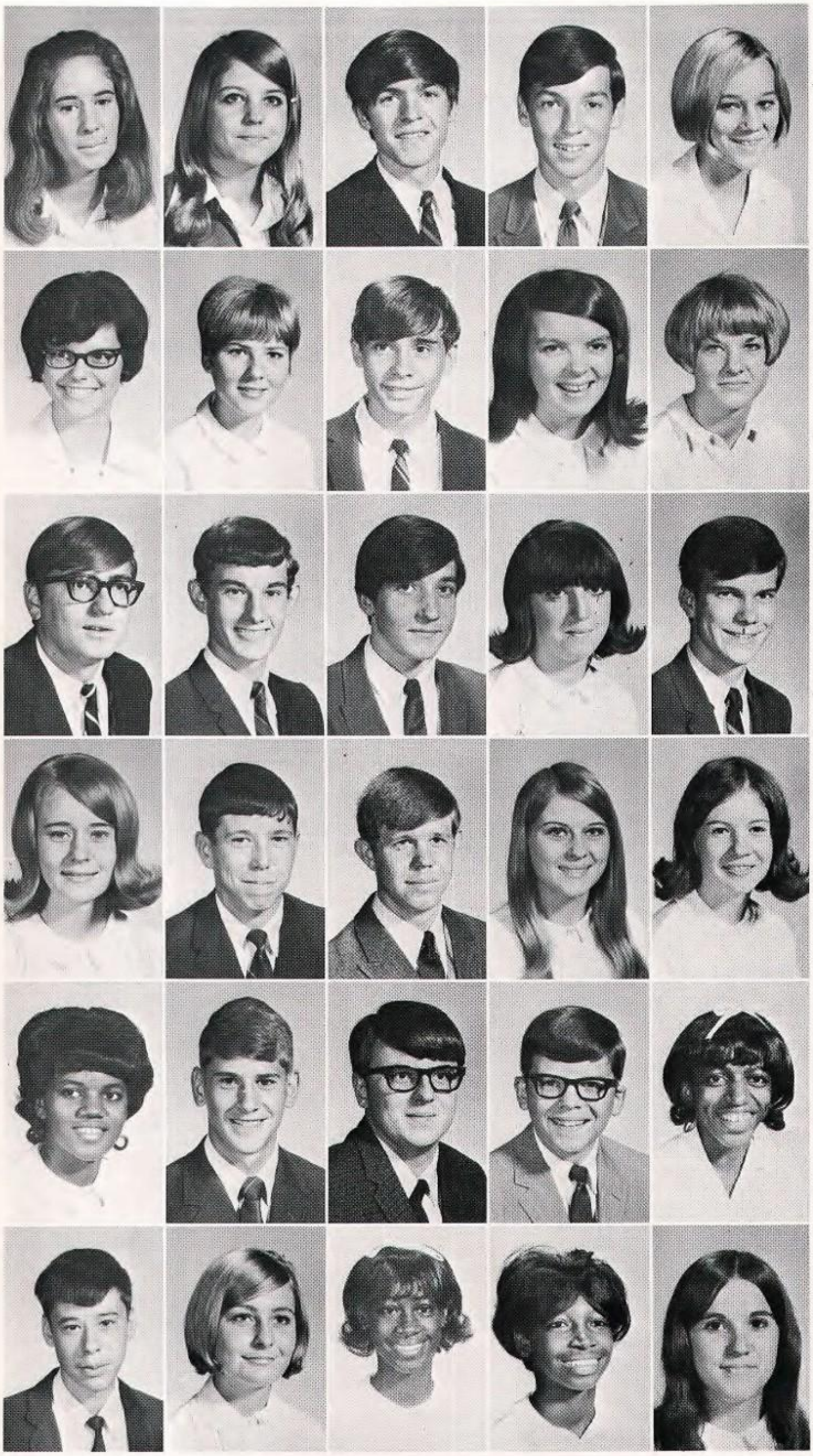

Debbie Goolsby
Vicki Graves
Mike Green
Mike Greenlee
Monica Gribbon

Jerri Griffin
Linda Guetschoff
Ricky Hadder
Marina Hall
Susan Hall

Ray Hall
David Hamilton
Keith Hamilton
Sandra Hammond
Bill Hand

Linda Harbell
Bruce Harne
Gary Harp
Sandra Harper
Anita Harris

Connie Harris
Mark Hart
Mike Hassell
Billy Hatley
Dorothy Herron

Randy Hester
Kitty Hewes
Beverly Hill
Deborah Hill
Donna Hill

Samuetta Hill
Barbara Hilliard
Frank Hilyer
Richard Hindman
Brenda Hobbs

Lee Hollingsworth
Johnnie Hollis
Paul Hooker
Renee Hosey

Jannette Howell
Valerie Hubbert
Nancy Hudgins

Joyce Hudson
Tommy Huey

Karen
Hulslander
Faith Hunt

Harriet
Hutchins
John Imhof

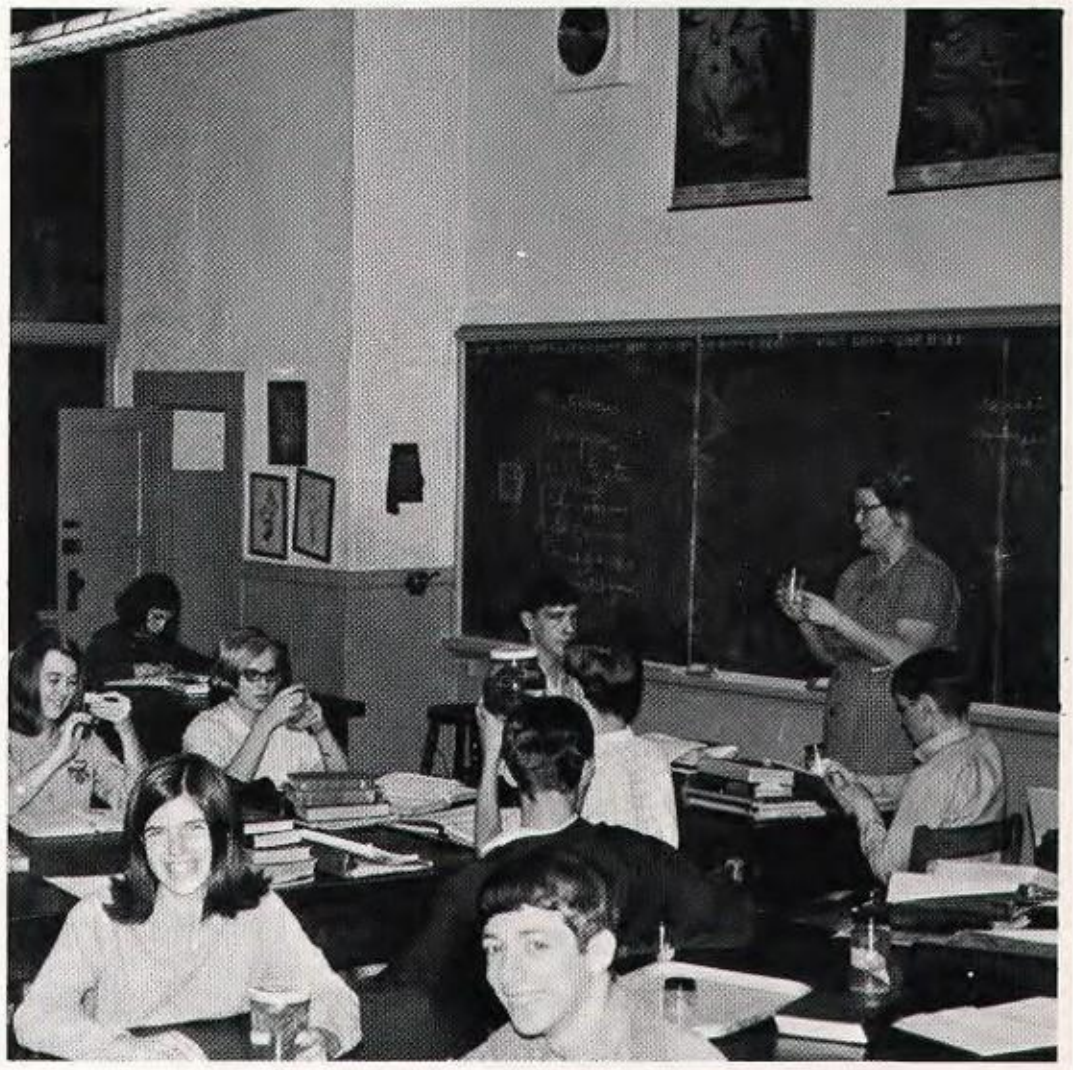

Sophomores gain knowledge through Biology.

Jimmie Ippolito
Sherry Irvin

Joe Jackson
Marcel Jackson

Cindy James
Royce Jayne

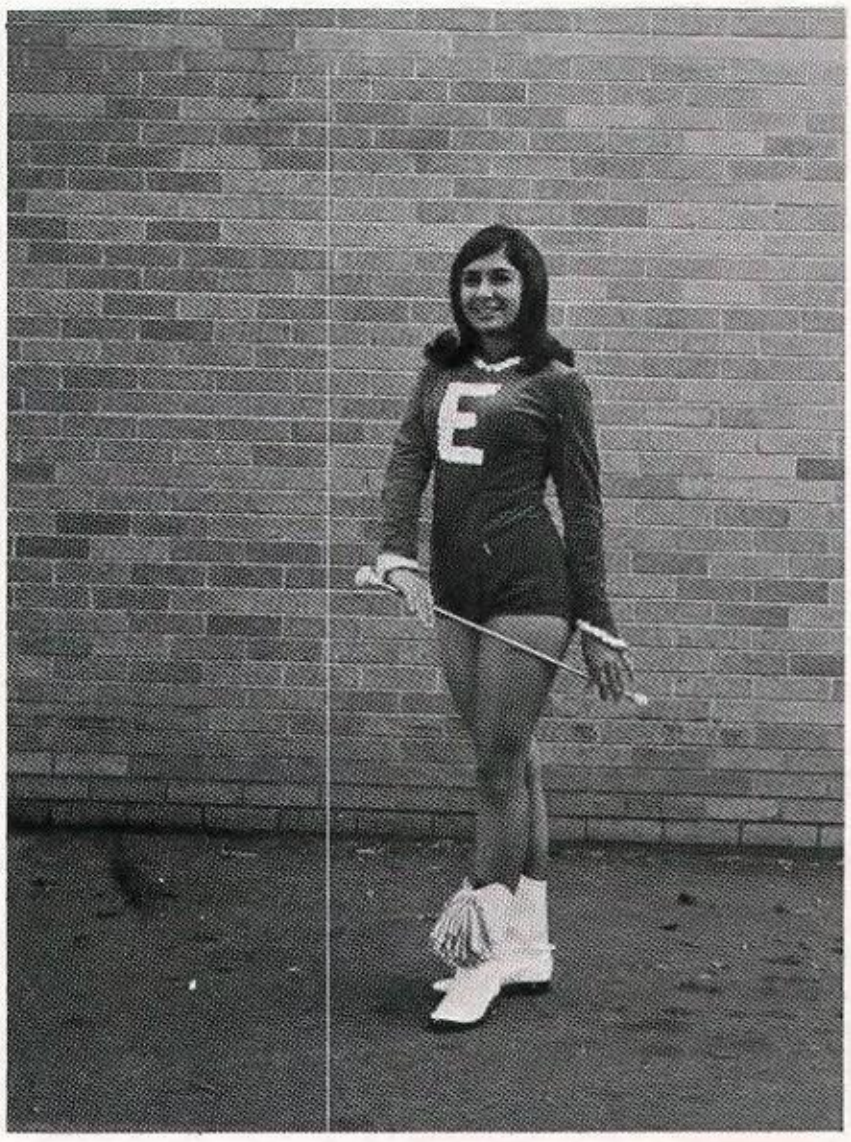

Rita DiGiorgio is an Ensley High School Majorette.

Eddie Jeely
Freddie Jeely
Chuck Johnson

James Johnson
Philip Johnson
Walker Johnson
Ben Jones

Patty Jones
Susan Jones
Linda Kassaw
Steve Kelly
Kathy Kendrick

Lew Kirk
Patti Kirk
Sheryl Kirk
Margaret Kneisley
Joan Knight

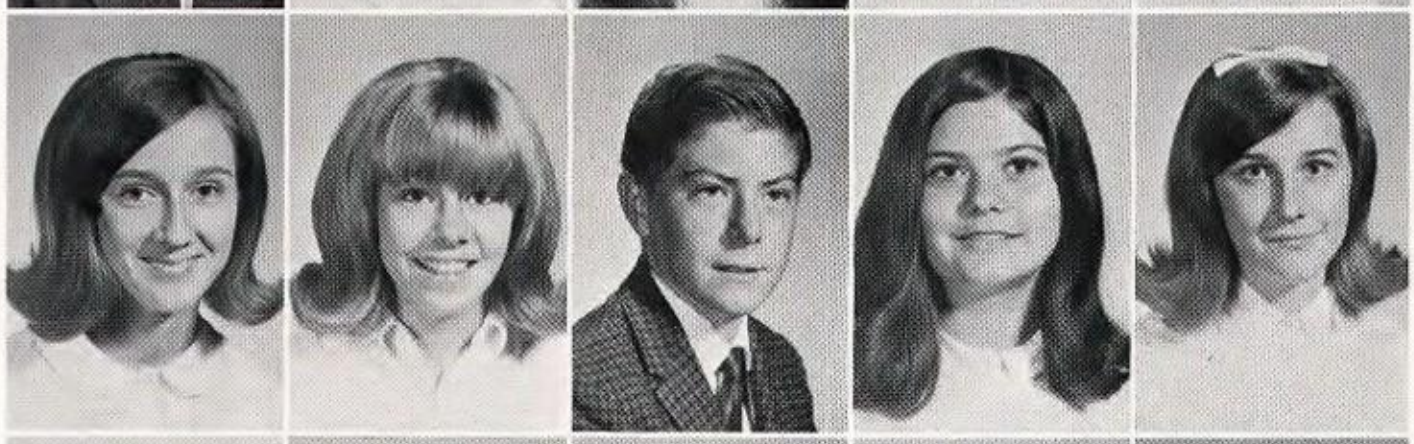

Twila Knowles
Marilyn Kopp
Earl Krieder
Judy Kreidler
Rhonda Kulp

Sarah Lavender
David Lawrence
Paul Lawson
Richard Lawson
Ann Lee

Cathie Lee
Danny Lee
Ervin Lee
Gary Lee
Priscilla Lees

Phillip Leon
Linda Leslie
Donna Lewis
Jimmy Lewis
Robert Lindsay

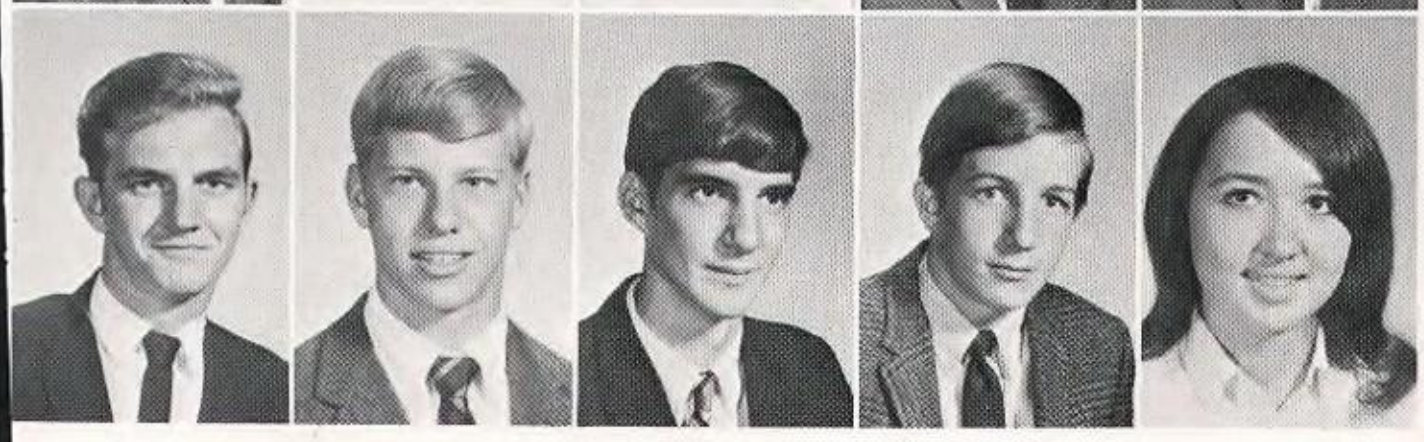

Ronald Loggins
Tim Lovelady
Roger Loweey
Doug MacMurdo
Linda Malone

Chuck Maples
Phyllis Marino
Jim Martin
Ricky Martin

Randy Mayfield
Cheryl Mays
Sam Mayzaro
Glenn McCall
Linda McClain

Donna McClendon
Rita McCorstin
Dennis McCrary
Rebecca McCrary

Larry McCravy
Paula McCulley
Billy McDonald
Tommy McIntosh
Diane McKinney

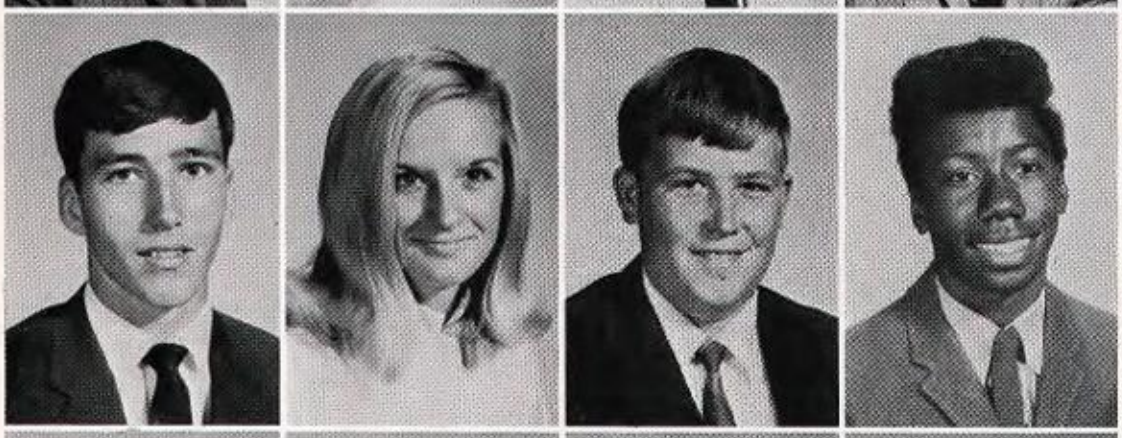

Jim McKinney
Linda McMahon
Don McNabb
Marcus McNear

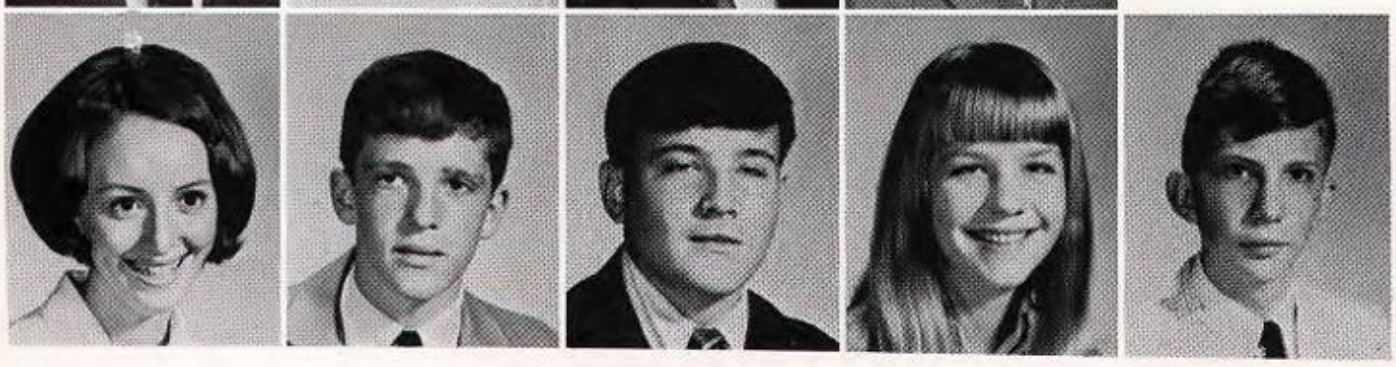

Marion McNeal
Clem McWhorter
David Merkl
Gwen. Mewbourne
Danny Miles

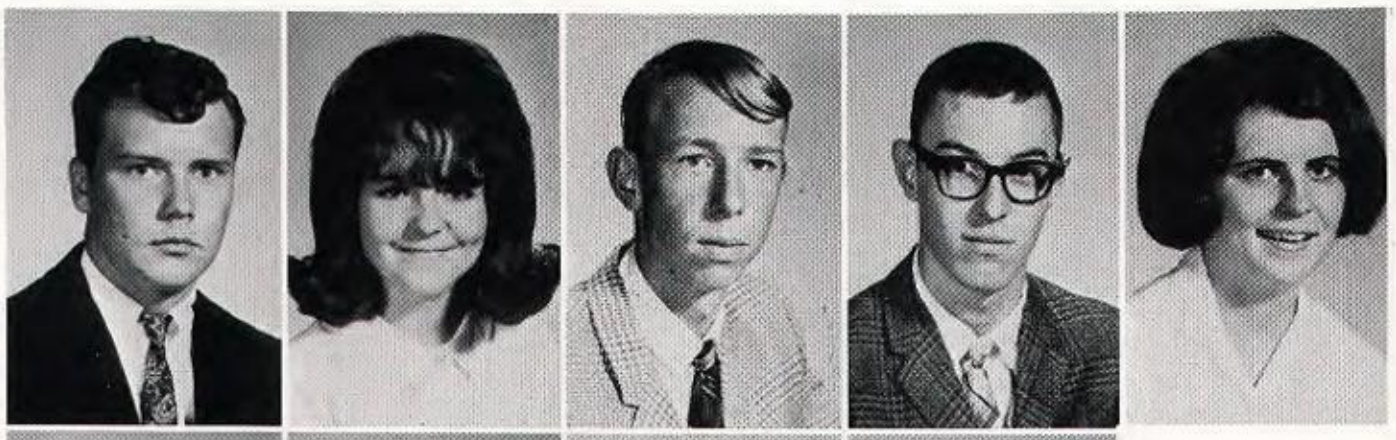

James Miller
Janet Miller
John Miller
Arthur Mitchell
Linda Mitchell

Sharon Mitchell
Jane Mize
Linda Mize
Lynn Moon

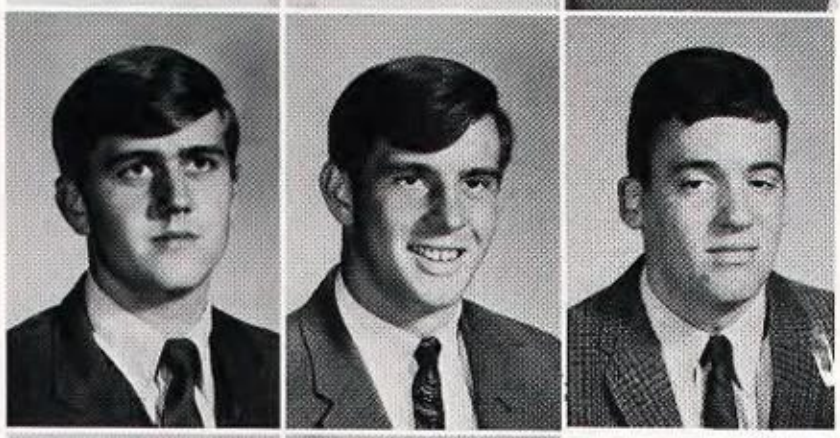

Steve Moon
Johnny Mooney
Paul Moore

Stephanie Moore
Tom Moore

Beverly Morgan
Richard Morgan

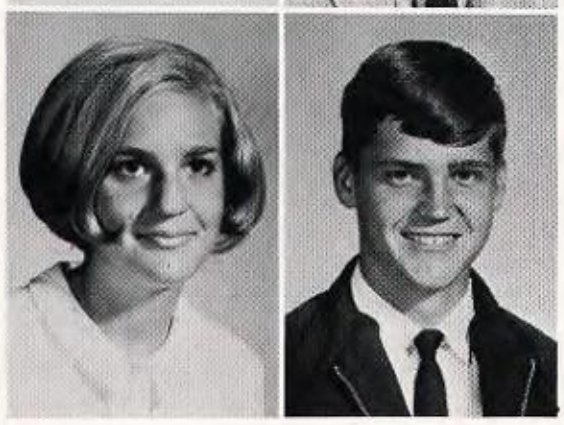

Donna Muir
John Musgrove

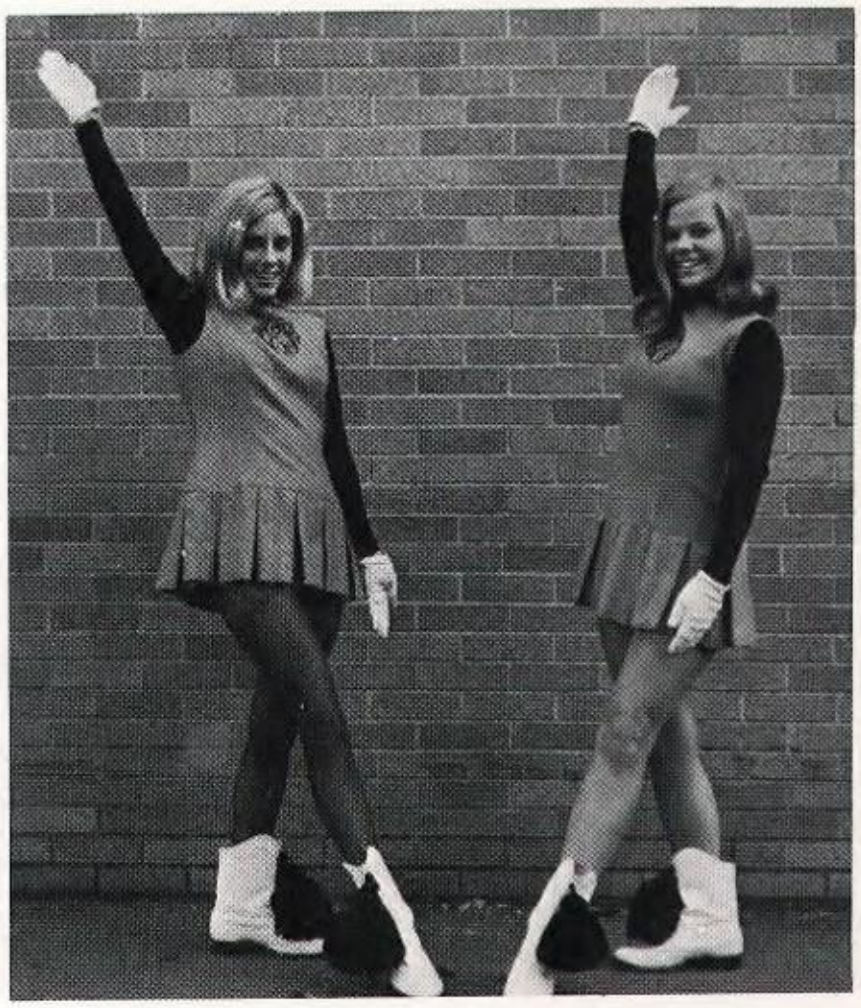

Paula and Kay are Sophomore Highsteppers.

Van Neff
Kathy Nelms

Susan Newsom
Sharon Newton

Linda Noble
Mike O'Brien

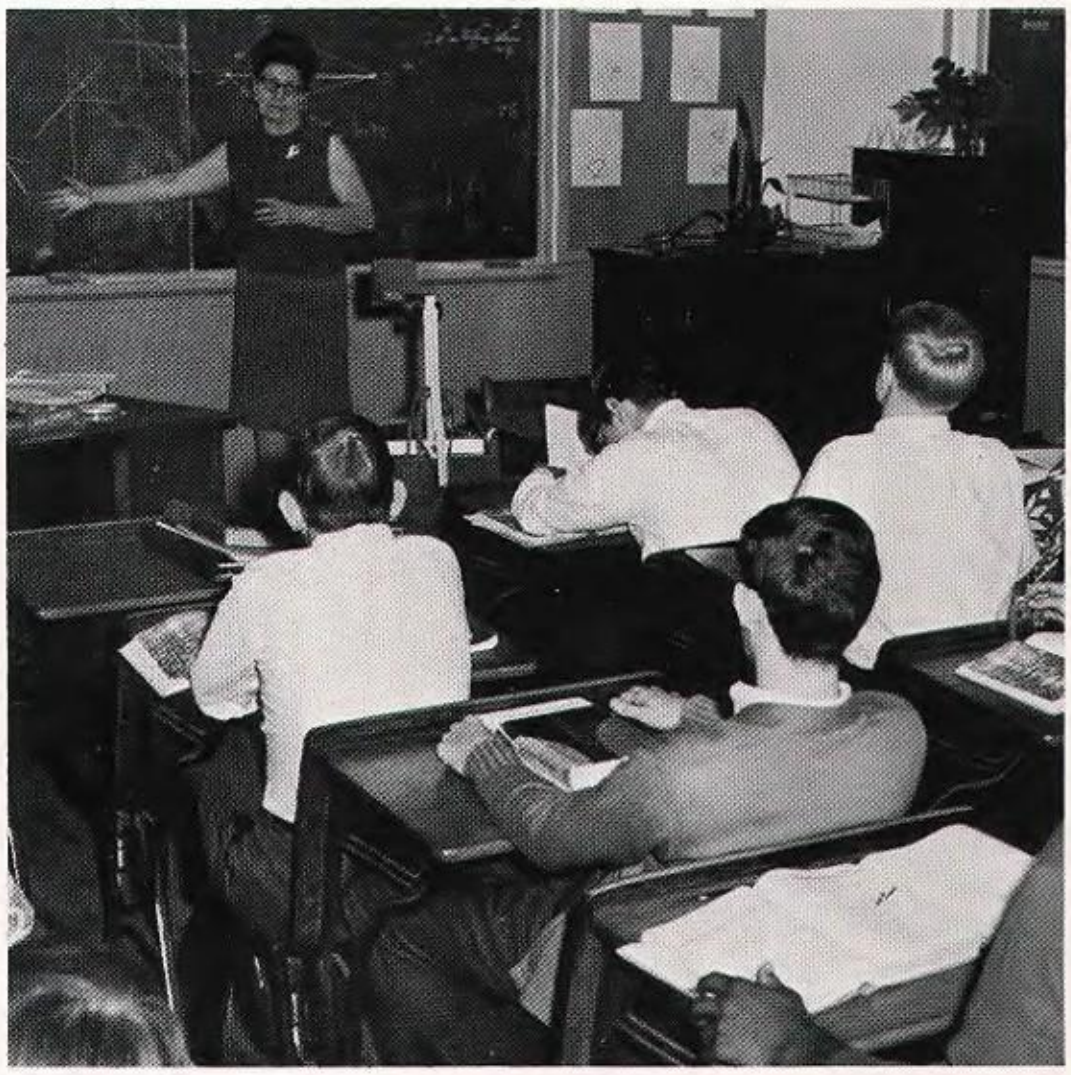

Sophomores learn the "plane" facts of geometry.

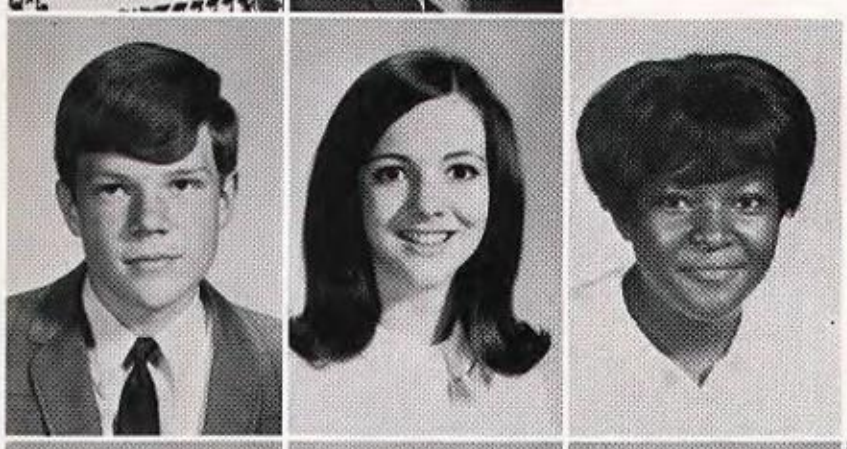

Bill O'Dell
Mary Jane Olander
Yolonde Oliver

Pam Overton
Connie Owens
Nelson Owens
Elaine Parker

Lavince Patillo
Debra Pender
Rebecca Peoples
Cheryl Perkins
Debbie Perkins

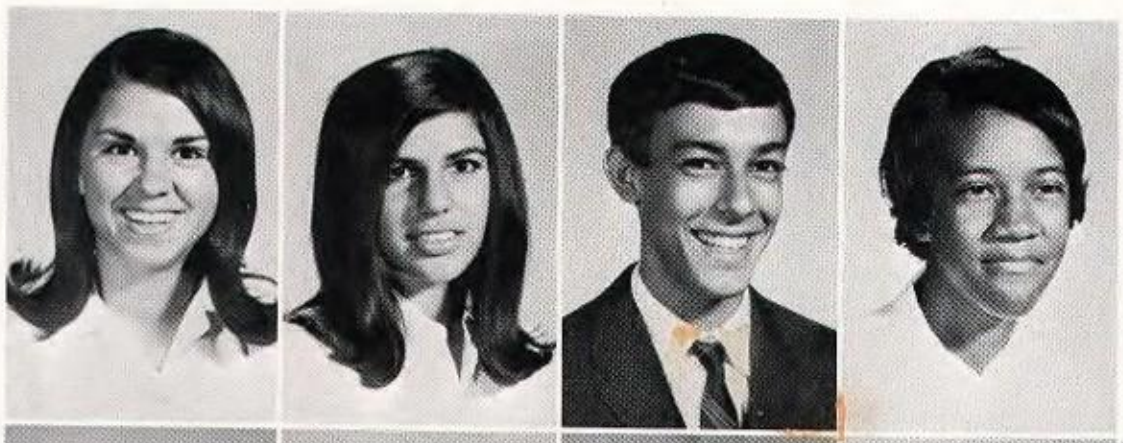

Susan Perry
Gracie Petelos
Tony Petelos
Thelma Peters

Jeff Phillips
Charles Piazzo
Debbie Pierce
Johnny Plan
Sundra Plunkett

Susan Plunkett
Mark Poe
Judi Poer
Carolyn Pope

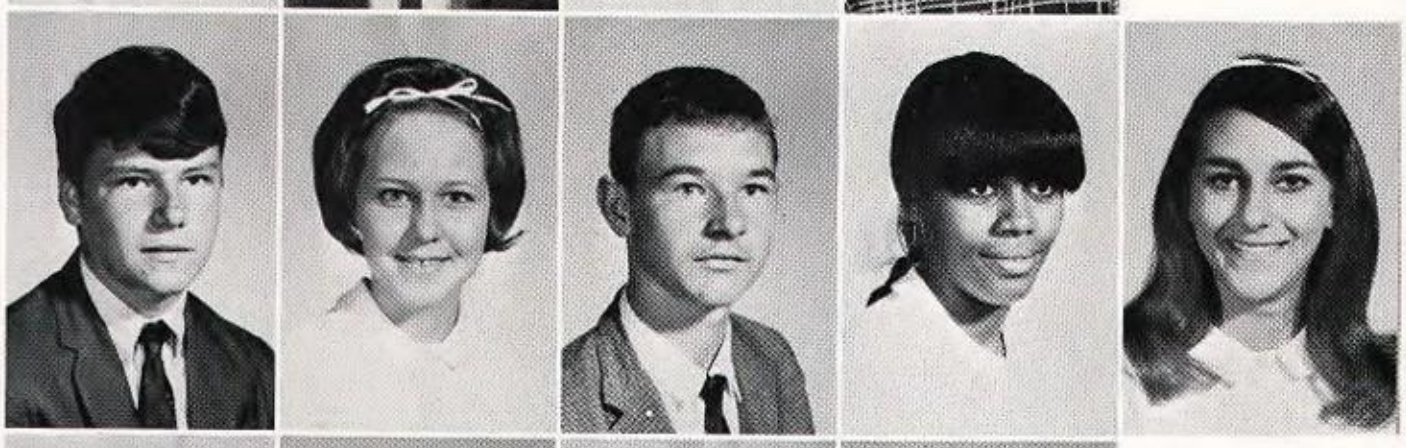

George Postell
Linda Prince
Eddie Prisoc
Patricia Pritchett
Marrietta Puccio

Pam Purvis
Sandra Rackley
Donna Radford
Richard Rary

Angie Ray
Arthur Ray
Debra Ray
Patti Reach
Rena Redus

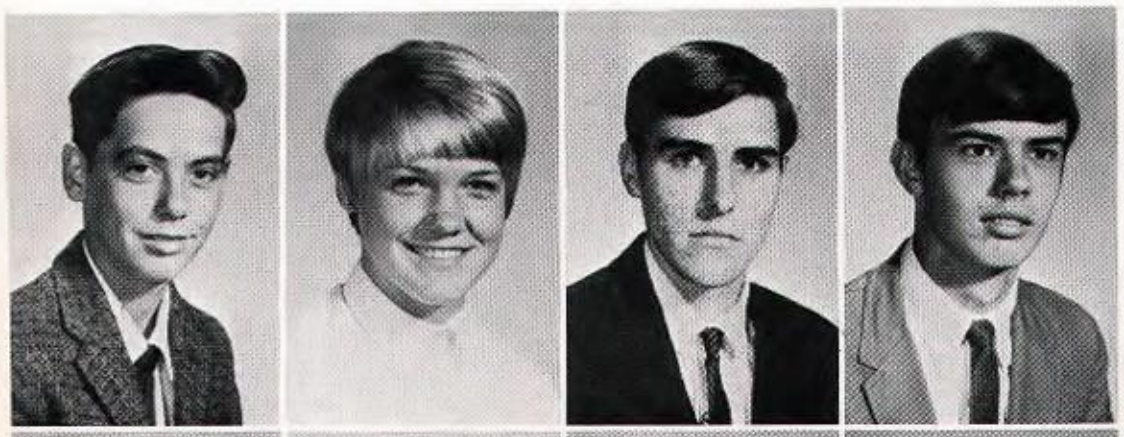

Tommy Reed
Debbie Reeder
Don Reeve
Lin Reid

Danny Reinhardt
Paul Reynolds
Karen Rhodes
Becky Rice
Patsy Riley

Freddie Rivers
Becky Robbins
Jane Roton
Dan Rowell

Jim Roycroft
Desma Russell
Rosalind Russell
Joan Sandlin
Larry Sandlin

Dennis Saulters
Steve Savincki
Donna Scatura
Sherry Schroeder

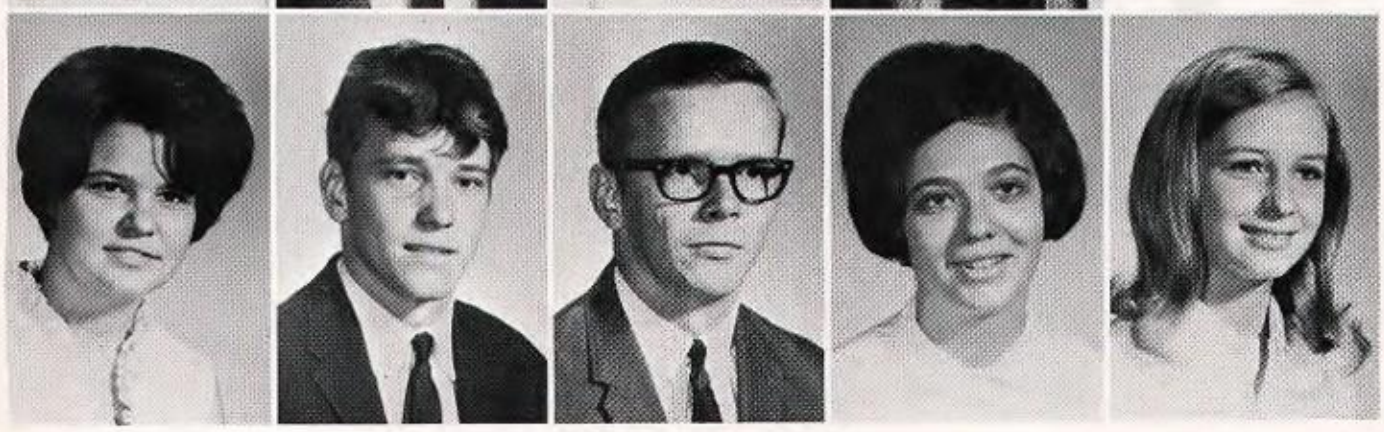

Diane Seale
Kenneth Seales
Fred Seals
Brenda Serio
Susan Sheppard

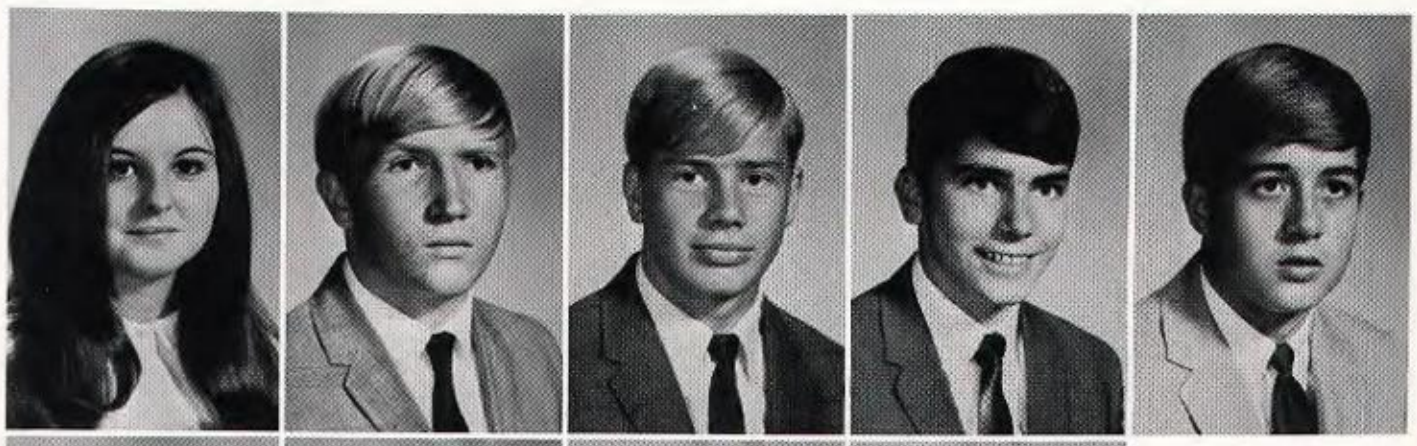

Linda Shoemaker
Steve Shook
Mark Slye
Ridley Smart
Ken Smith

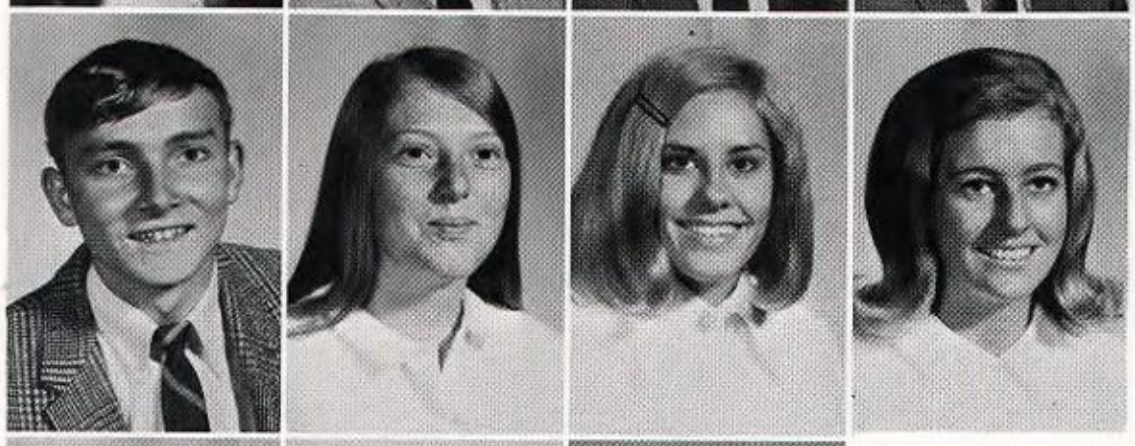

Larry Smith
Marilyn Smith
Paula Smith
Sharon Smith

Susan Smith
Arnetta Snow
Toni Spanos

Geraldine Spicer
Randy Srofe

Nancy Staggs
Sharon Stephens

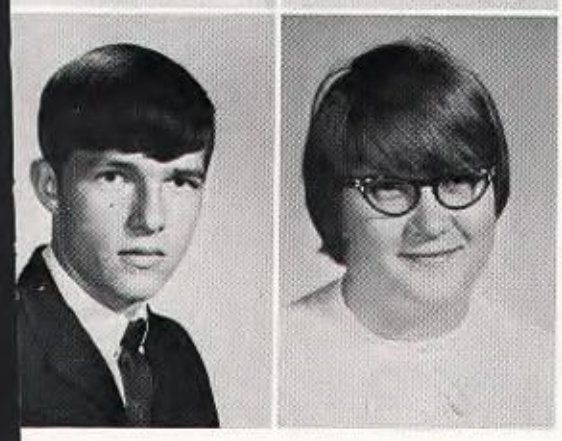

Randy Stephenson
Charlotte Stewart.

Linda Guetschoff directed the fall play.

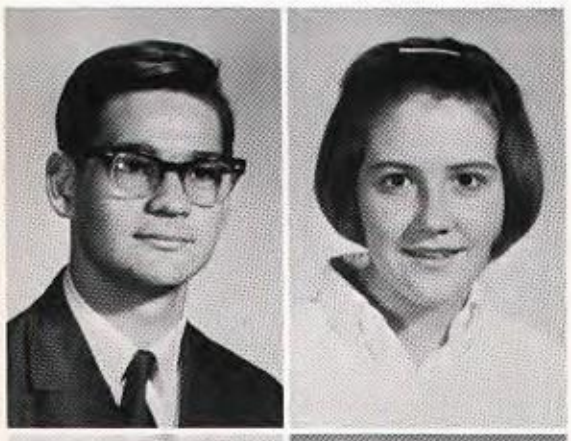

Norman Stokes
Ann Stone

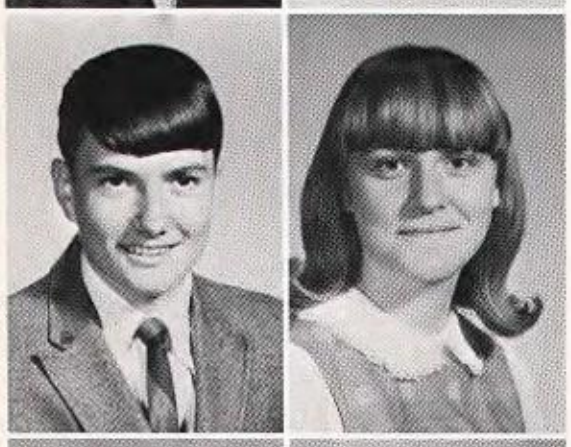

Monty Strong
Lou Ann Suell

Rebecca Teat
Terry Theros

Sherry and Beverly were elected to the bankboard.

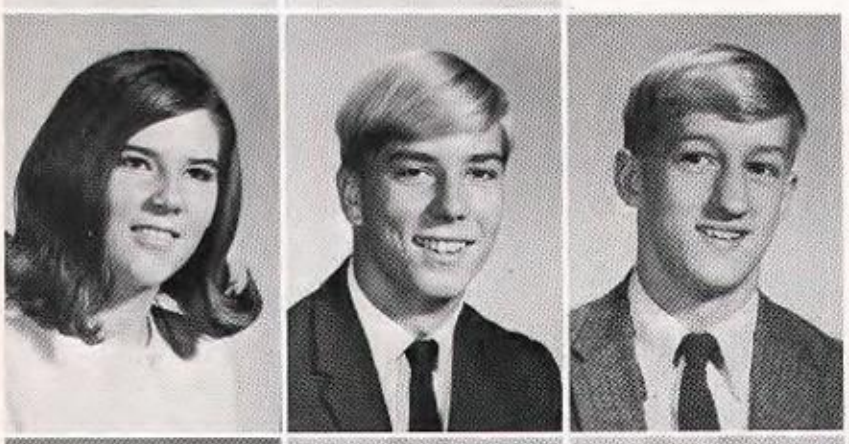

Sharon Thomas
Tommy Thomason
Lindsey Thompson

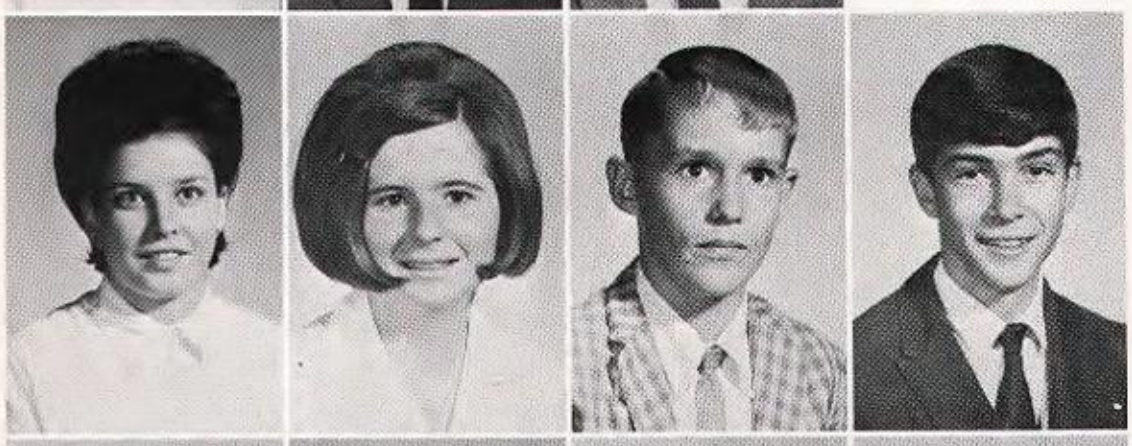

Margaret Tillery
Mary Tillery
Donald Tinker
David Tombrello

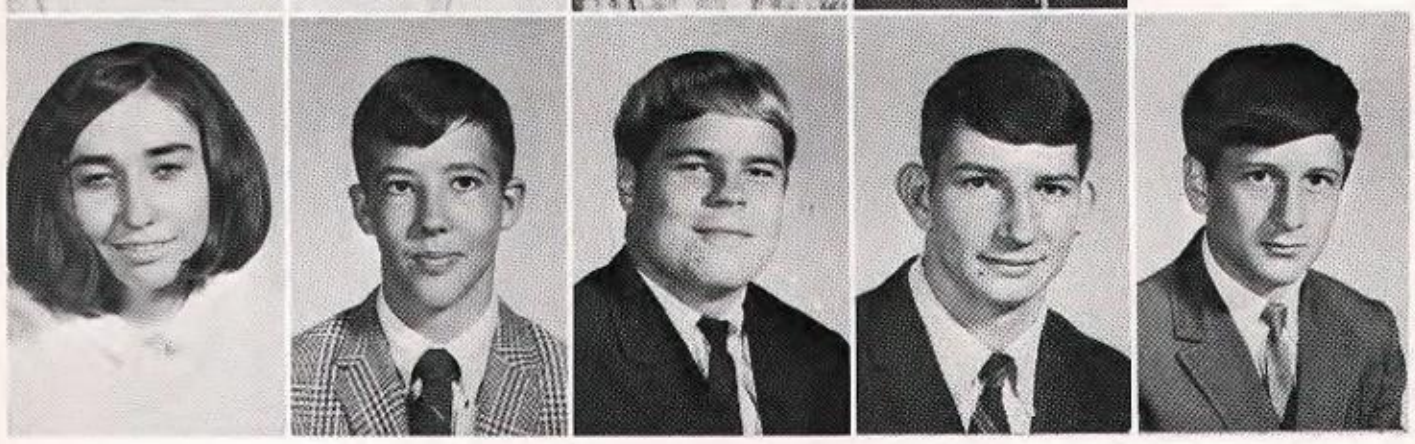

Patsy Trammel
Ricky Trotman
Randy Tubbs
James Tucker
Tim Tucker

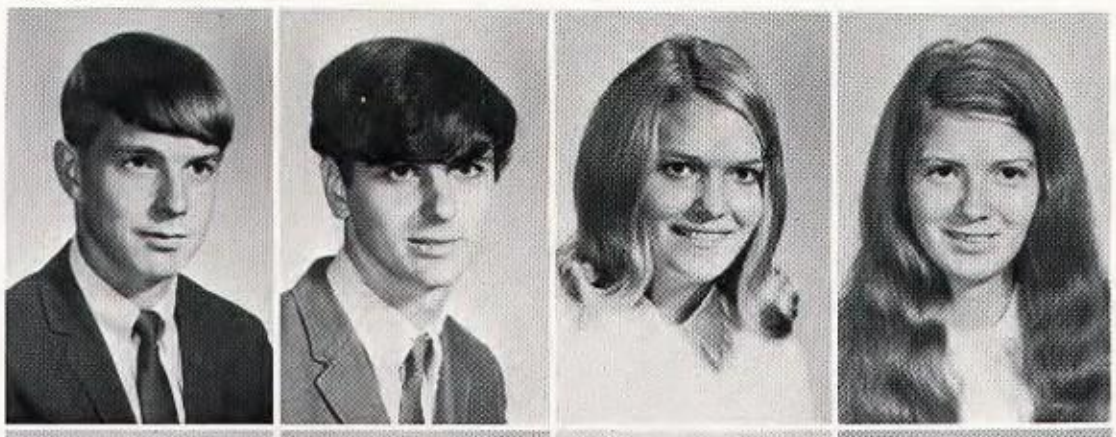

Bob Tuberville
Joe Varner
Carol Vaughn
Becky Vernon

Frances Vizzinia
Susan Voytanovsky
Thomas Wade
Anne Wailes
Belinda Walker

Brenda Walker
John Walker
Julius Walker
Gayla Wallace

Ronald Wallace
Jim Wallis
Diane Ward
Christine Watts
Deborah Weaver

Gary Webber
Ann Wells
Betty Wells
Cindy Wells

Diane Wesson
Mae Wesson
Margie Westbrook
Steve Wheeler
Henrietta White

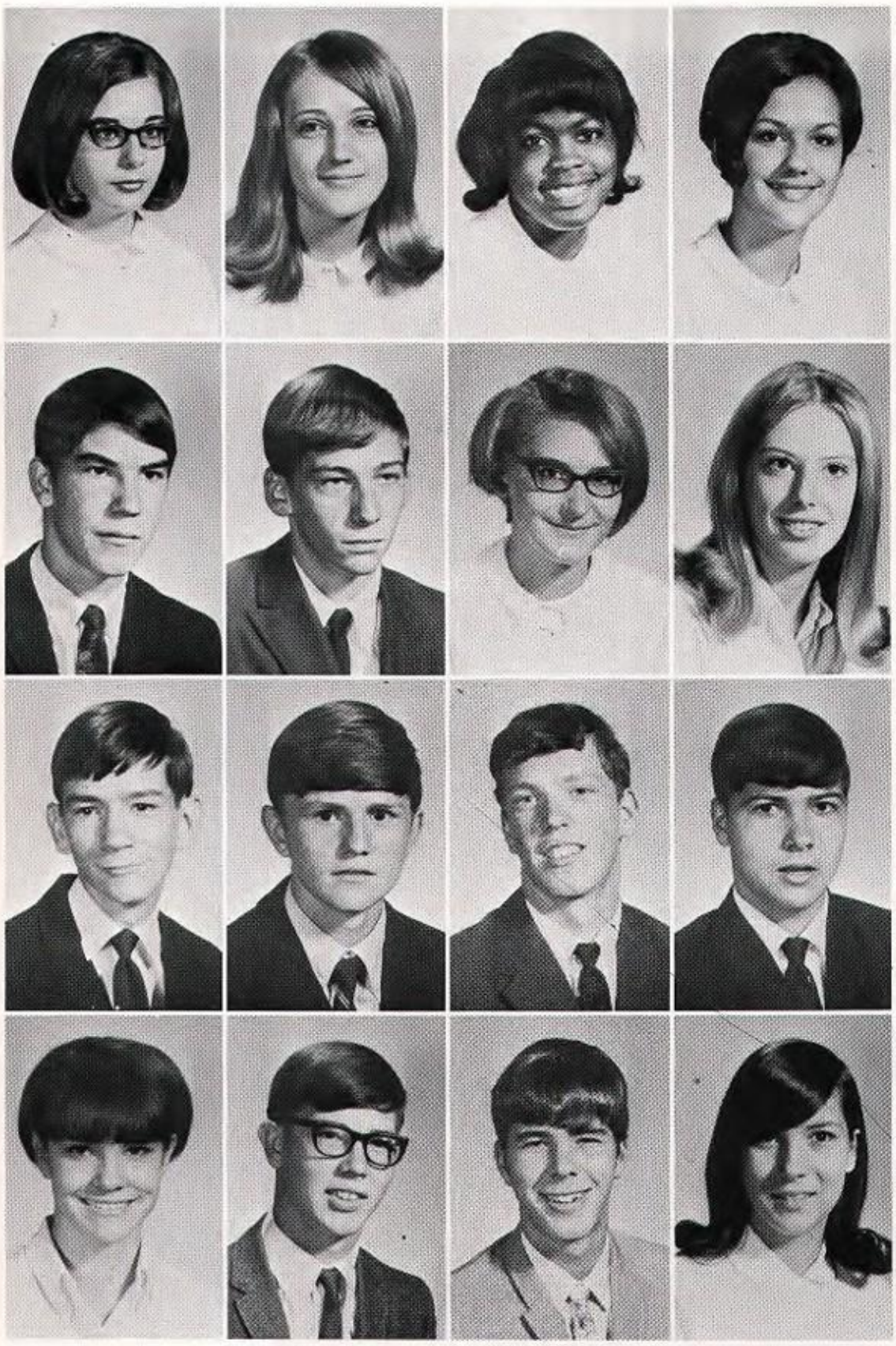

Karen Whitfield
Darlene Willard
Carolyn Williams
Mary Jo Williams

Steve Williams
Brett Wood
Patricia Woodall
Cecilia Woods

Sammy Woods
Frank Wooley
Mike Wooten
Mike Wray

Carol Yeager
Gary Young
Bobby Zales
Mary Jo Zito

Y-Teen's Float in the Homecoming Parade.

Tommy is a Sophomore Favorite.

Diane, Rebecca, and Rita were in the Fall play.

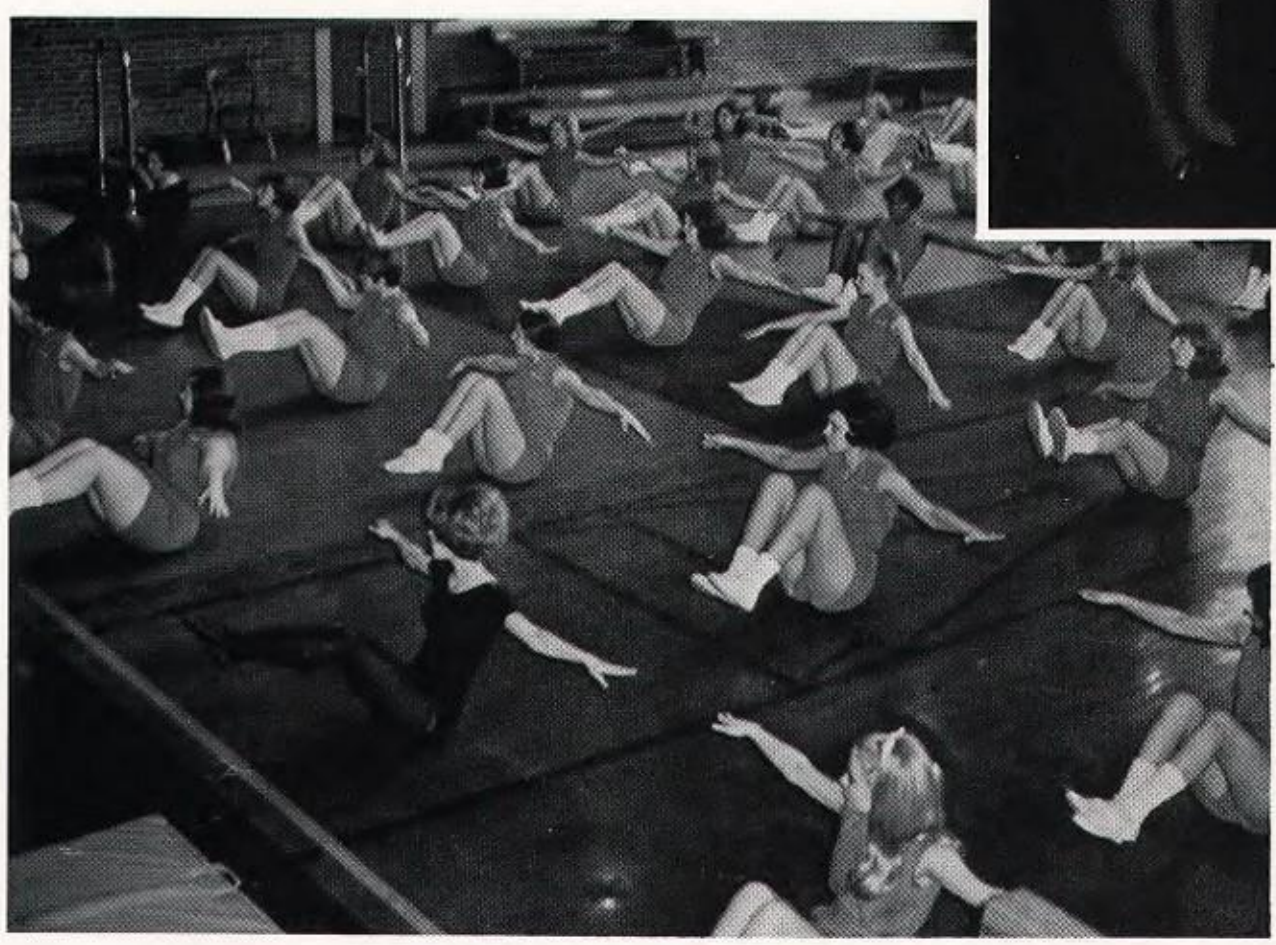

"FEELIN' GROOVY"

Sophomore Session Room Presidents

ROW 1: Jean Coward, Faye Freeman. ROW 2: Paula Smith, Tommy McIntosh, Betty Cole. ROW 3: Tommy Crooks, Gracie Petelos, Tim Lovelady. ROW 4: Chuck Johnson, Kenny Burks, Joe Varner, George Postell.

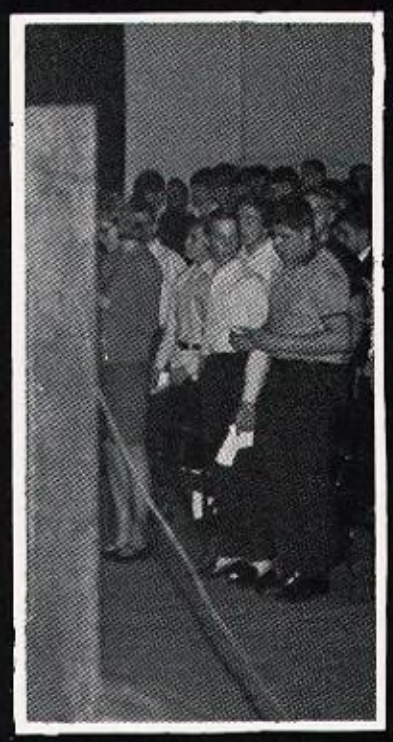

'69 FRESHMEN

Leland Adams
Ginger Addams
Mary Ann Aldridge
Cindy Allen
Jeanne Arnold

Terry Ash
Missie Askew
Debbie Averyt
Buster Bagget
Jan Bagwell

Keith Bailey
Anita Baker
Gary Baker
John Barden
Alana Barnes

Guy Barnes
Lydia Barrett
Diane Barron
Wayne Bates
Lesa Beasly

David Becham
Kathy Beck
Kathy Belk
Hal Bentley
Debra Berry

Ramona Berry
Freddie Betts
Glen Bevis
Harry Bird
Cindy Black

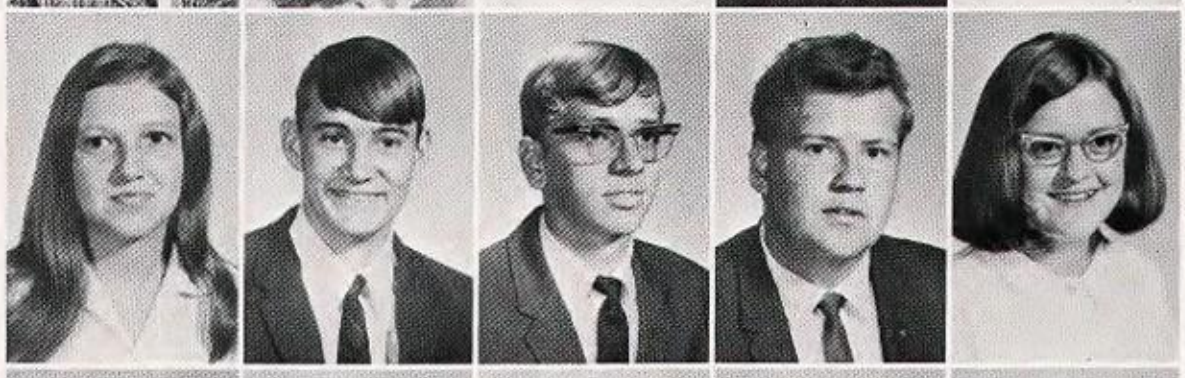

Dianna Blake
Steve Bookout
Earl Bowden
Bruce Bowman
Nancy Bowser

Steve Bradley
Carol Brady
George Brady
Lisa Bragan
Vanessa Brand
Ben Braswell

Jack Brawley
Rodney Bridges
Cindy Brock
Rodney Brogden
Donna Brown
Steve Brown

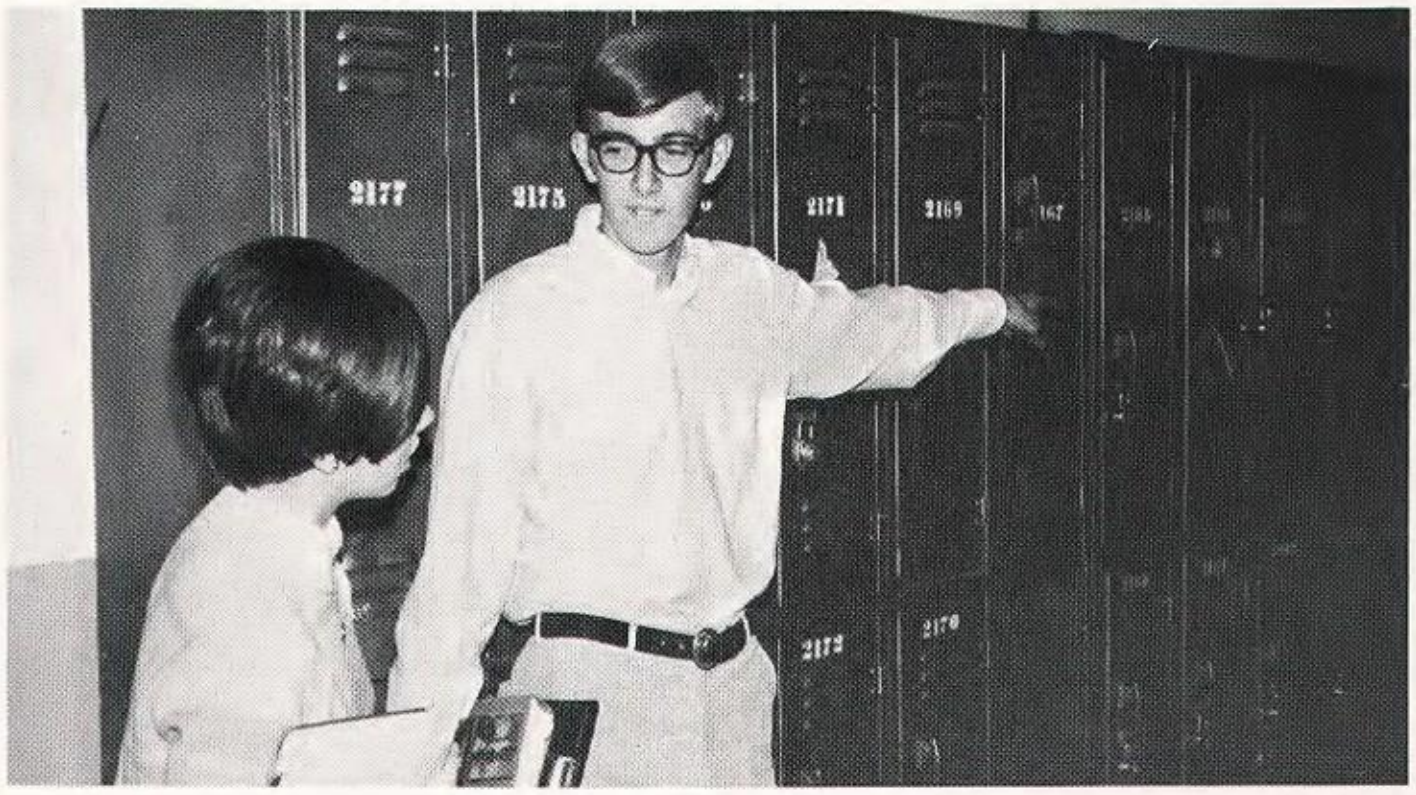

Seniors Point the Way . . .

Wacklick Brown
Zelda Bryant
Tommie Bufard
Charles Burton
Susan Butler
Deborah Butts

Bobby Cagle
Betsy Cain
Gail Caldwell
Karen Camper
Don Cannutt
Gene Carden

Jerry Carr
Shirley Carr

Roy Carruba
Mamie Casey

Linda Causey
Karen Chadwick

Rocky Chaffin
Steve Chandler

Dwight Churchill
Fred Clark

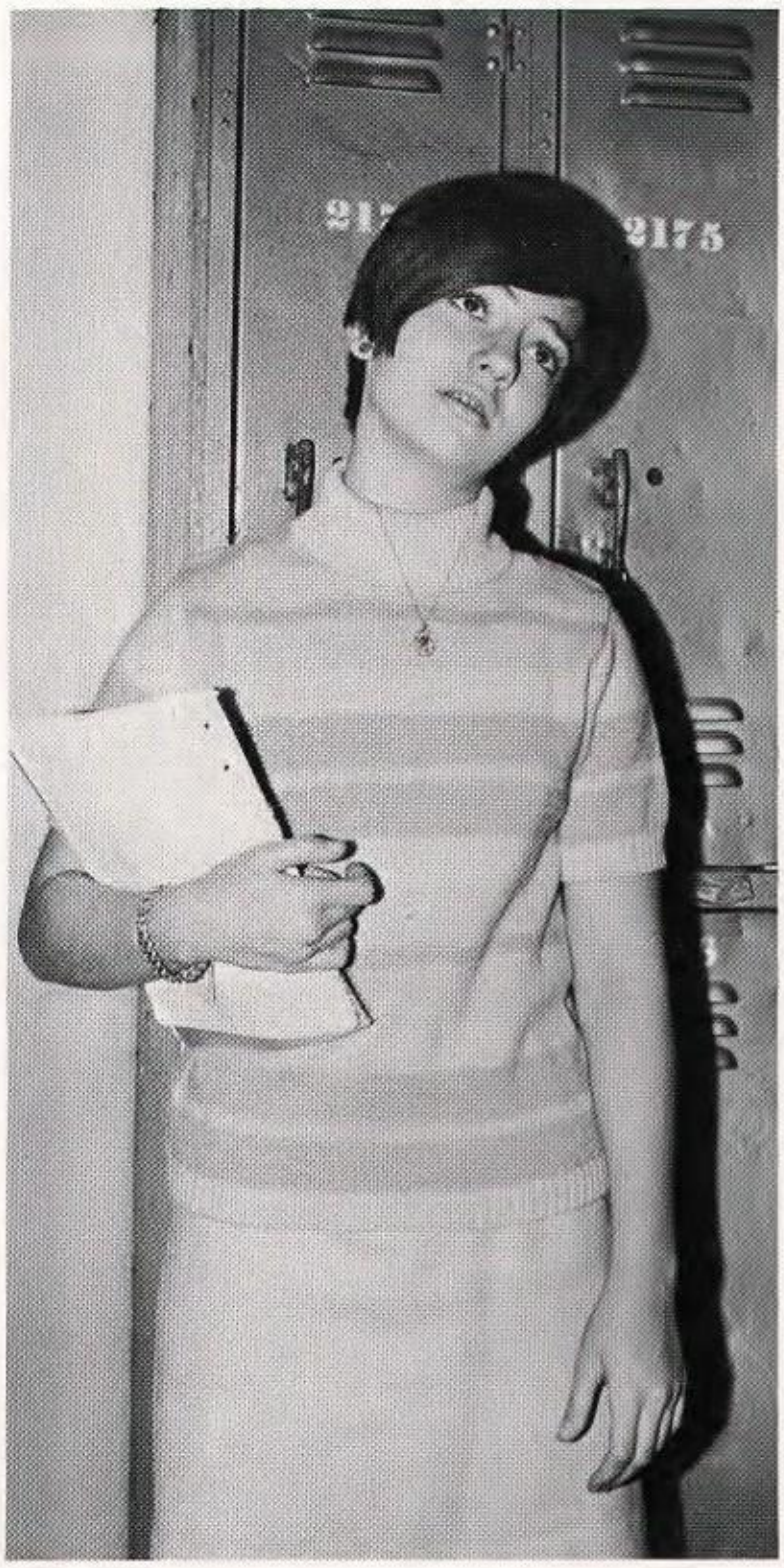

... And Freshmen Lose It.

Jean Clark
Becky Cobern
Joe Cotton
Roger Couch
Sherry Cunningham
Dianne Daniels

Mike Daniels
Deonne Darden
James Davis
Jerry Davis
Jerry Lee Davis

Lynda Davis
Mary Ann Davis
Pam Davis
Deborah Dawkins
Marilyn Deitz

Renee DeRamus
Jack DiBenedetto
Jan Dickerson
Sue Dickerson
David Downs

Donna Driskill
Tim Dunston
Beverly Eads
Kathy Early
Charlotte Egger

Billy Emfinger
Lee Etheredge
Maunette Ethridge
John Falls
Ray Farris

Beverly Ferguson
Beverly Fields
Mike Flynn
Artie Fortner
Suzanne Franklin

Joe Franks
Renee Federick
Janya Freeman
Cathryn Fuller
Johnny Gallagher

Linda Gallon
Rita Gammill
Denise Gardner
Betty Jo Garrett
David Garzerek

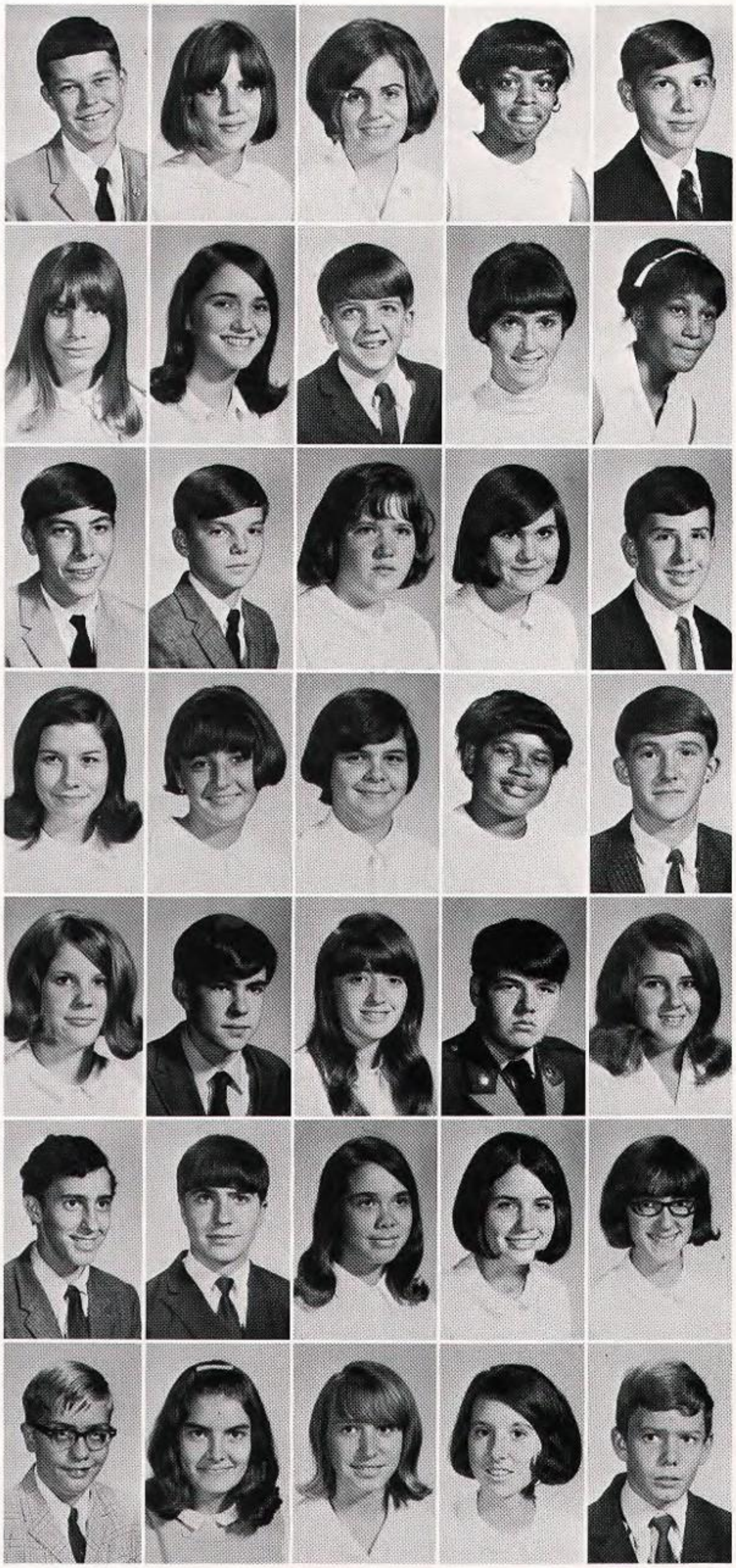

Danny Gibbs
Linda Gilbert
Dianne Goodner
Jeanette Gosha
Andy Graffeo

Lisa Graham
Ellen Graves
Paul Graves
Becky Green
Patricia Green

Ricky Greene
Jon Greenlee
Patricia Gregory
Cindy Grinstead
Mike Harbor

Denise Harig
Beverly Harris
Debbie Harris
Rose Mary Harris
David Hawkins

Jo Lane Headley
Don Heatherly
Martha Hester
Randy Hester
Patsy Hicks

Ronnie Hicks
Steve Hicks
Sandra Higgins
Donna Hill
Nancy Hill

Donald Hobbs
Edwin Hodges
Patti Hope
Charlotte Horn
Dwight Horton

Miyorie Horton
Sheila Horton
John Hoskins
Patricia Howell
Lanese Huckeba
James Hunter

Ken Irvin
Lucehe Jackson
Terry Jett
Pam Johns
Cynthia Johnson
Debra Johnson

Oh-h-h-h-h that satisfied look!!

Larry Johnson
Randy Johnson
Anita Jones
Cathy Jones
Ginny Jones
Jennifer Jones

Ronald Jones
Rosalyn Jones
Venita Jones
Lee Kelly
James Kent
Annette Kennedy

Mike Kirkland
Dan Koier

Jan Kurtis
Patty Land

Karen Landers
Toni La Russa

Donald Lay
Robert Lavett

Carol Lenior
Diane Lewis

Mrs. Goodwin's freshmen win first place at the Girls' Invitational Volleyball Tournament

Marguerita Lewis
Denise Lindbergh
Mary Lorino
Paul Lorino
Vincent Lovetto
Kathy Lumpkin

Sharon Lynch
Billy Lytle
Carl Lytle
Jean McAnally
Bob McCrary
Frank McCrary

Mary Ann McCullough
Wanda McDaniel
Terrye McGinnis
Kevin McGlaughlen
Terri McTaggart

Billy Maddox
Doug Malloch
Dorothy Mallory
Lisa Malone
Steve Manley

Clarence Martin
Susan Martin
Wayne Mashburn
Vivian Meadows
Beth Miller

Dixie Miller
Joe Miller
Julia Miller
Paul Miller
Gene Mitchell

Jim Mitchell
Meg Mooney
Terry Morrison
Rod Moss
Gary Mullins

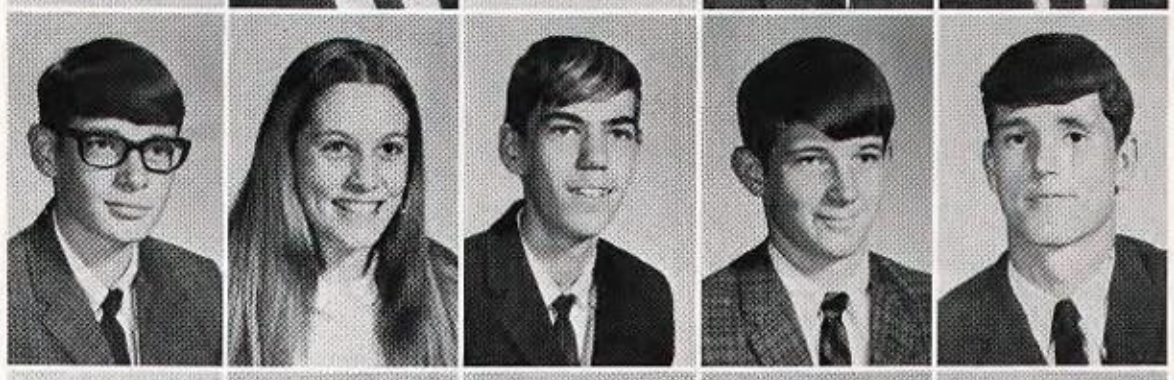

Carl Murphy
Larry Myers
Gary Nabors
Paulette Negron
Buzz Nelson

Sam Neugent
Johnie Newman
Jerry Nolen
Jane Norton
Mike O'Berry

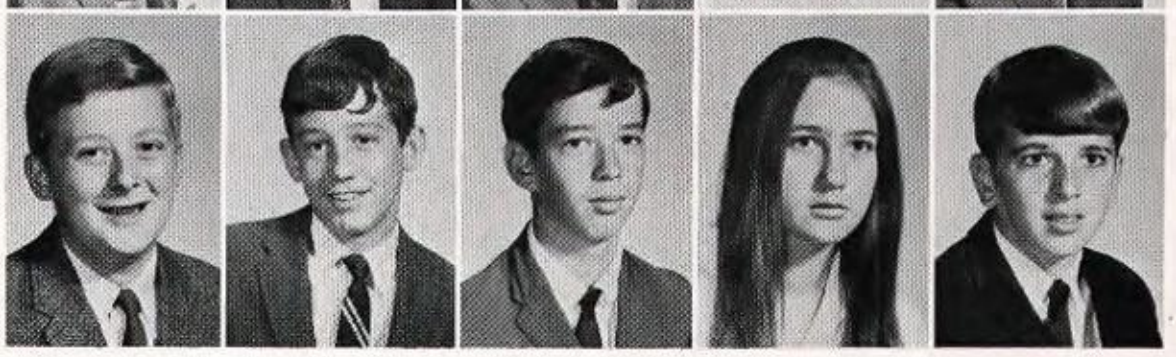

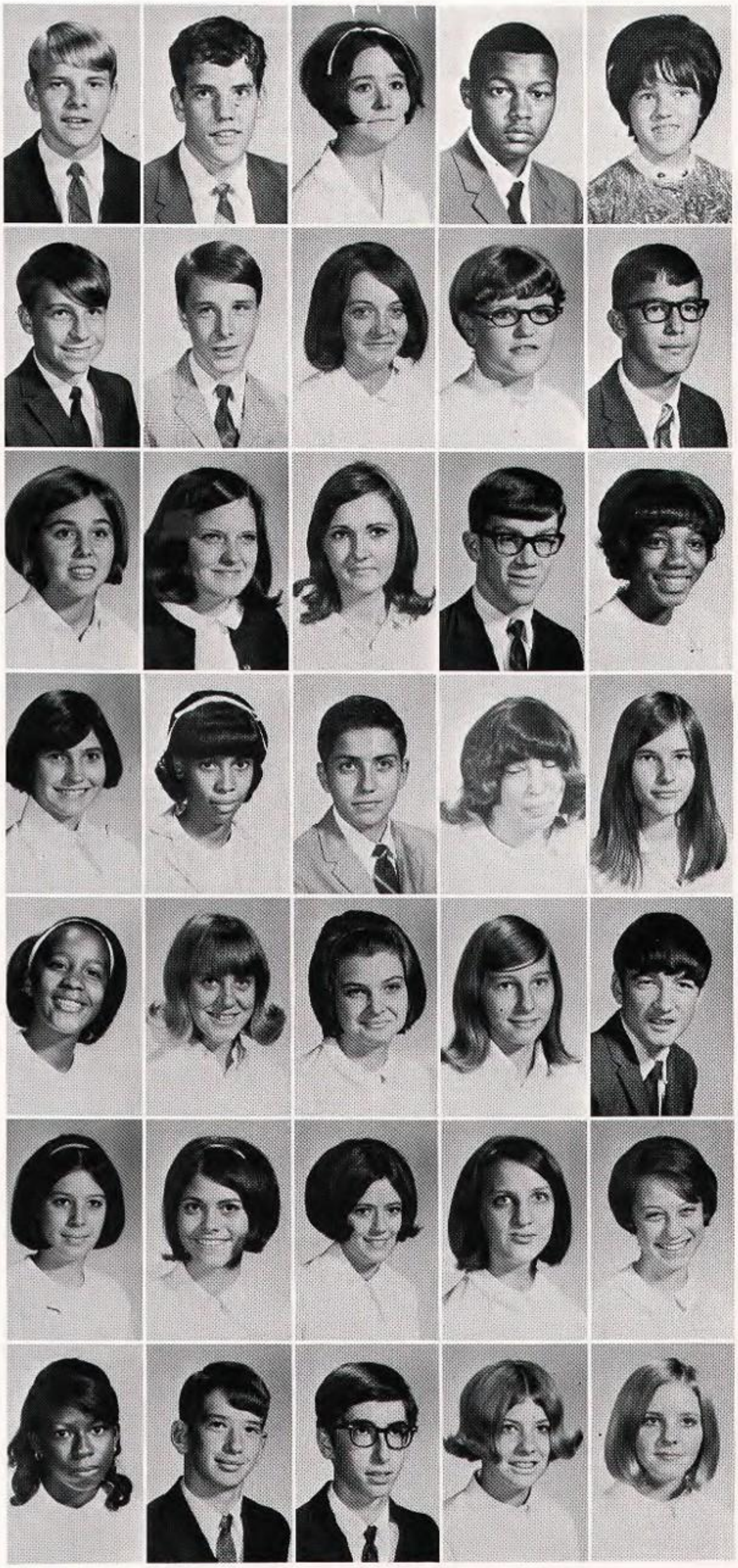

Don Olvey
Eddie Olvey
Anna O'Neal
Larry O'Neal
Carolyn Ozley

Jerry Parker
Stephen Parker
Nancy Parkins
Jan Parks
Charles Patterson

Donna Patterson
Pamela Patterson
Patty Patterson
David Patton
Linda Pennick

Vicky Peterson
Edna Pettus
Joe Pat Piazza
Rose Ann Pitts
Nancy Plant

Jessica Pope
Debbie Powell
Robbie Powell
Brenda Preston
Tommy Pridmore

Debra Ransum
Patti Rawlinson
Kay Ray
Jo Ella Reach
Debbie Rhodes

Barbara Rice
Bill Ricks
Jim Rinaldi
Cindy Roberts
Connie Roberts

Danny Roberts
Ed Roberts
Hal Roberts
Susan Ronilo
James Roper
Gary Rothe

Mike Russell
Sammy Russo
Patricia Salord
Danny Schultz
Olen Sellers
Jim Settle

Once again, freshmen study Great Expectations.

Andrew Shears
Jan Sims
Mike Sims
Curtis Smith
Kathy Smith
Terry Smith

Thomas Smith
Freda Sneed
Curtis Snow
Pam Snow
Gerald Stephens
Libby Stephens

Mirriam Stone
Alan Stuart
Johnnie Strength
Sharon Stribling
Charles Swan

Libby Taylor
Patty Teer
Melissa Thies
Regina Thompson
Brenda Tidwell

Billy Jo Timmons
Marlena Tinker
Tom Tortorici
Joseph Troncale
Ken Trotman

Pamela Tyler
Ricky Tyler
Linda Vanstrum
Danna Vaughn
Diane Veazey

Leon Vetrano
David Vines
Allen Walker
Barry Walker
Bartie Walker

Brenda Walker
Linda Walker
Paul Walker
Cynthia Ward
John Wattains

Greg Waters
Rick Watts
Venessa Wayde
Brenda Sue Weaver
Sharon Weeks

Sandy Weinstein
Janice Weston
Tony Wheeler
Paul Whiddon
Randy White
Billy Jo Whitfield

Larry Wilemon
Brenda Williams
Gayle Williams
Harold Williams
Sue Williams
Mike Wilson

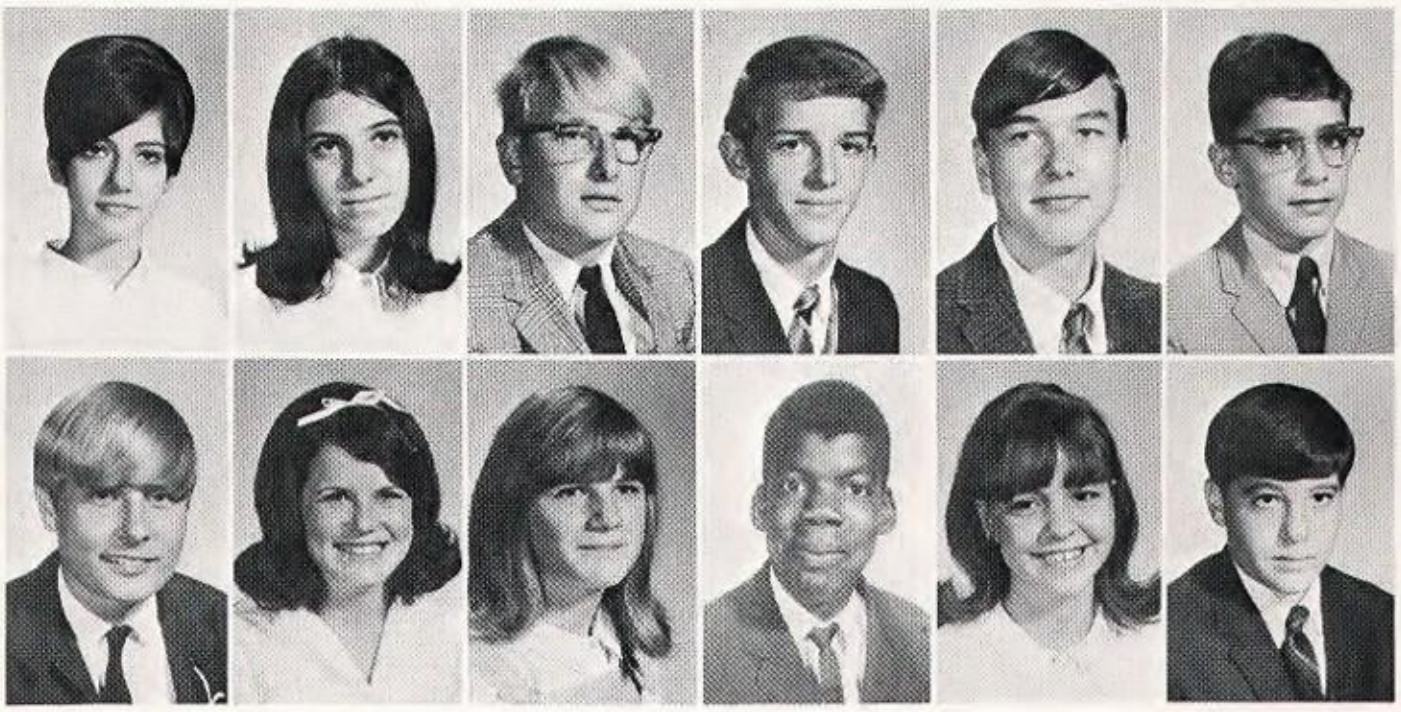

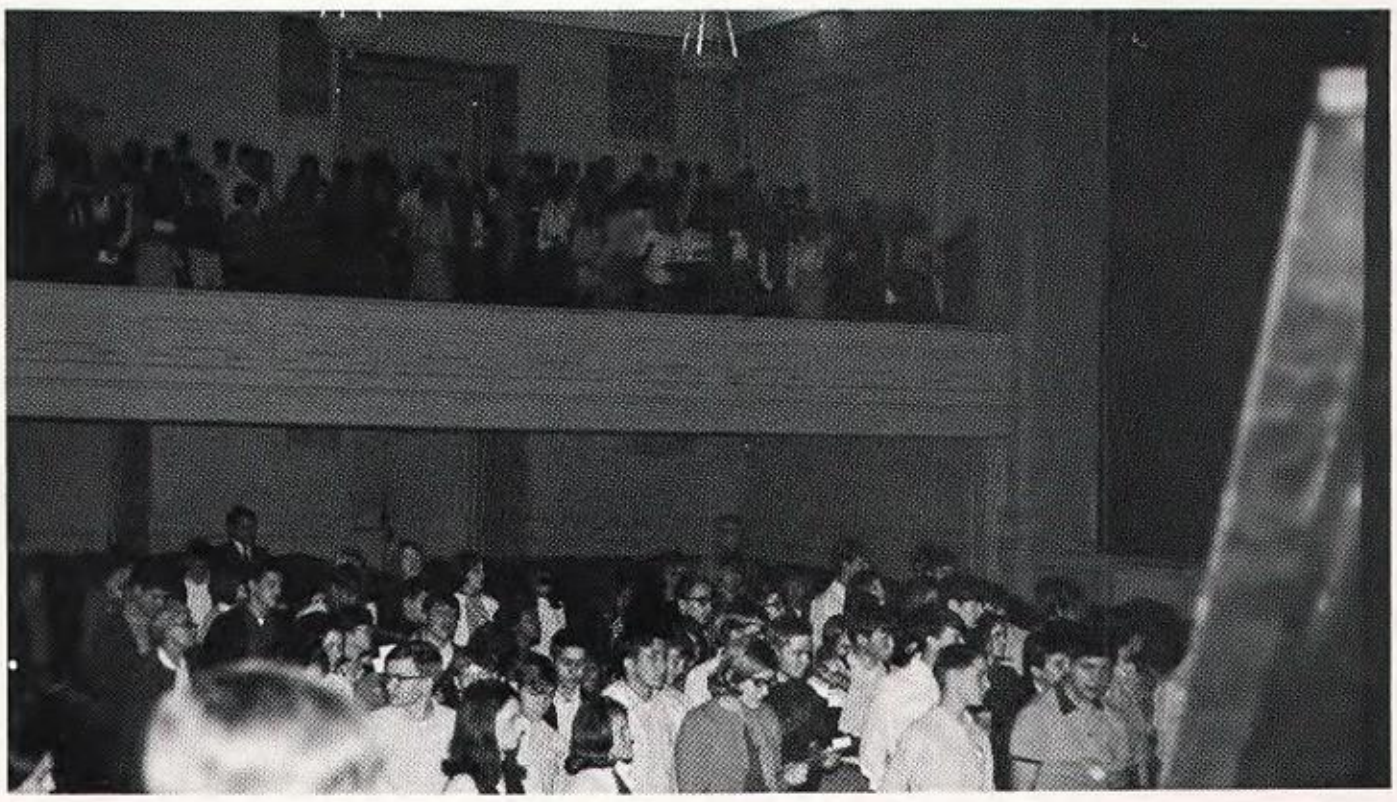

Freshmen benefit greatly from special orientations.

Mike Wilson
Douglas Wolch
Irby Woodall
Johnny Woods
Anthony Wright
Jan Wright

Melford Wright
Jan Wyatt
Linda Young
Jamie Zanthos

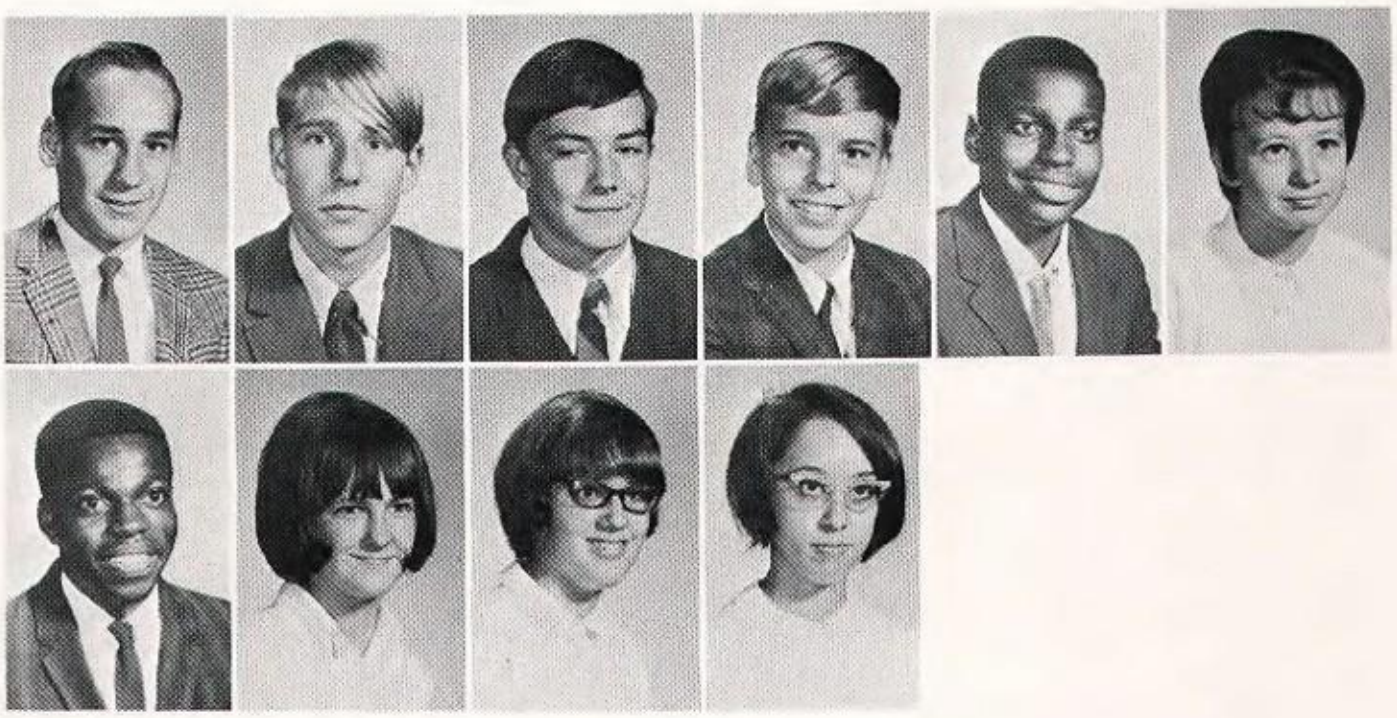

Freshmen Session Room Presidents

1st ROW - Diane Veazey, Jo Ella Reach, Terri Ash. 2nd ROW - Patty Rawlinson, Linda Walker, Debbie Reeder. 3rd ROW - Greg Waters, Jack DiBenedetto, Randy Johnson. 4th ROW - Buz Nelson, David Hawkins.

'69 ACTIVITIES

Homecoming was a time –

– for spirit

for hard work
with great results

– for parades

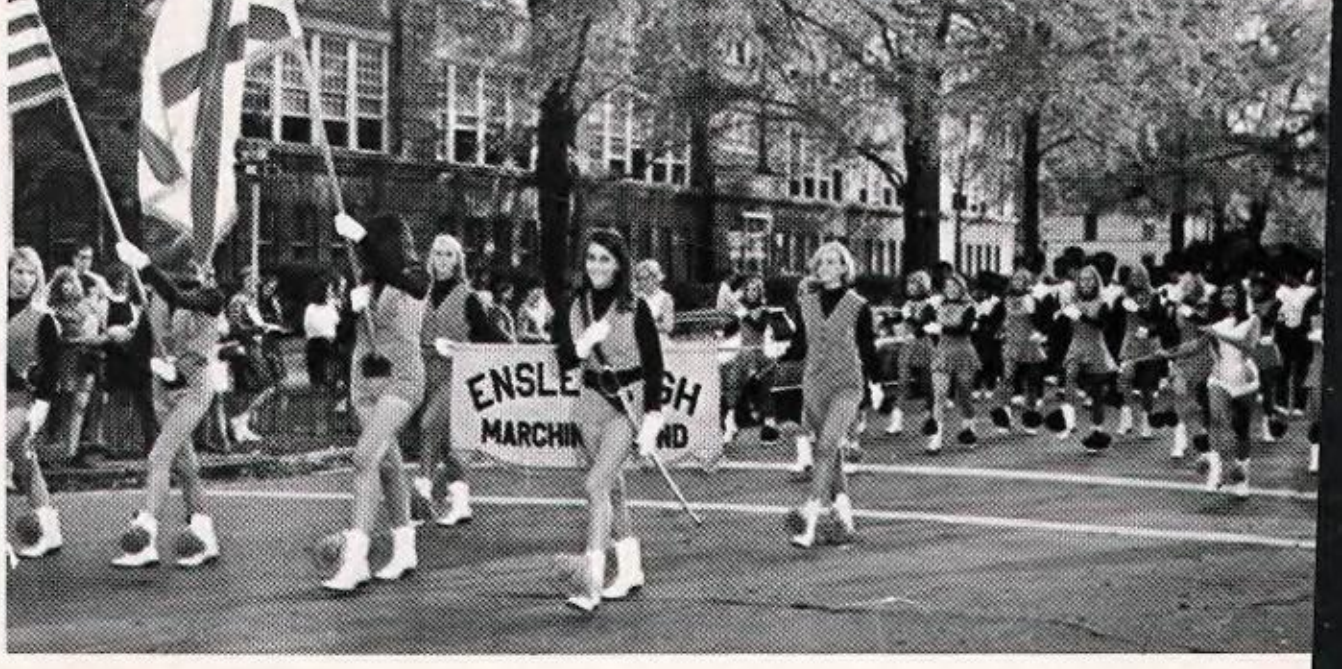

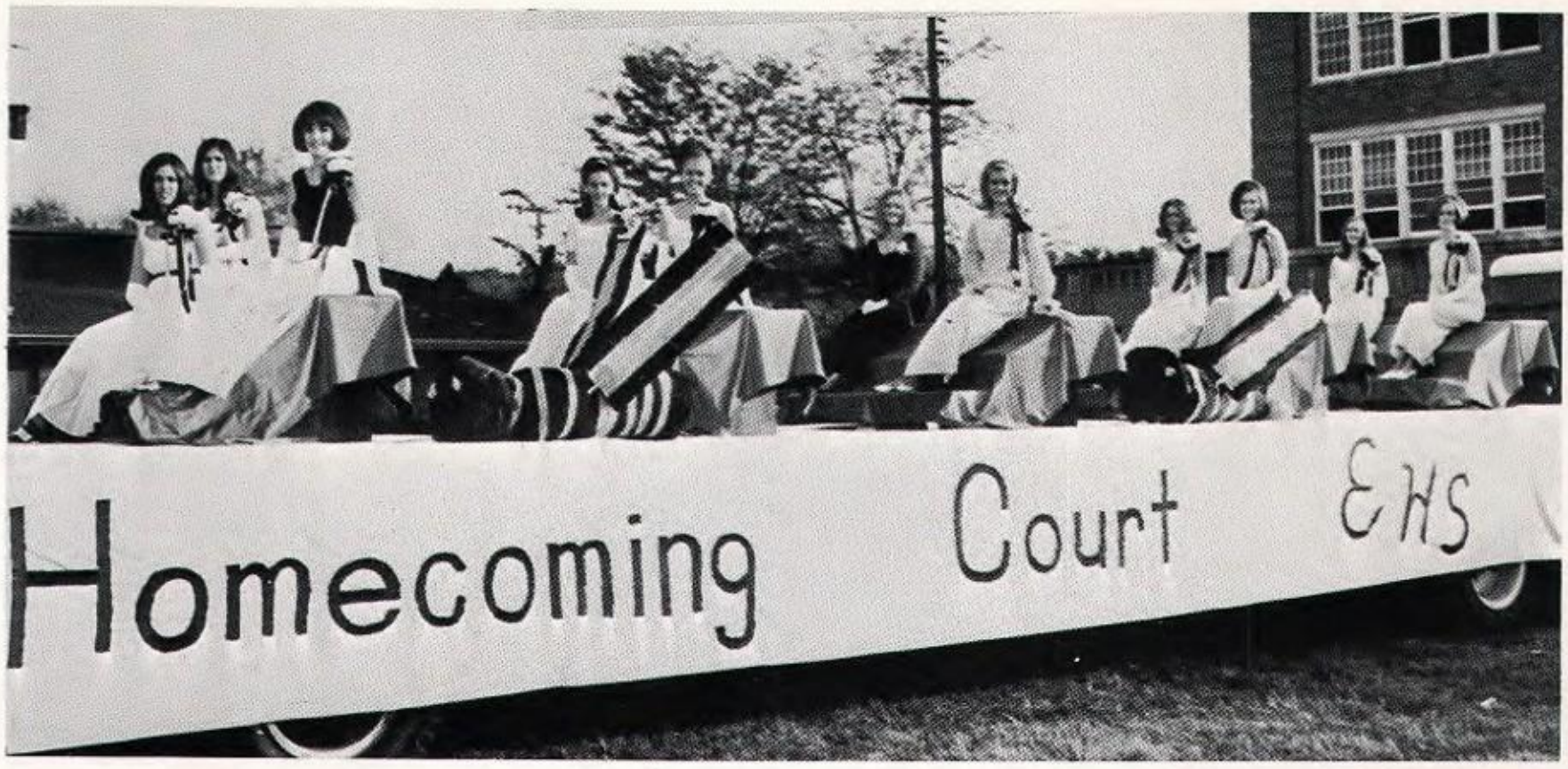

for dreaming and anxiety

for tears of joy

HOMECOMING COURT 1968

KATHY FINDLAY

SHERRY CAPPS

CINDY BOWMAN

CATHRINE PATERSON

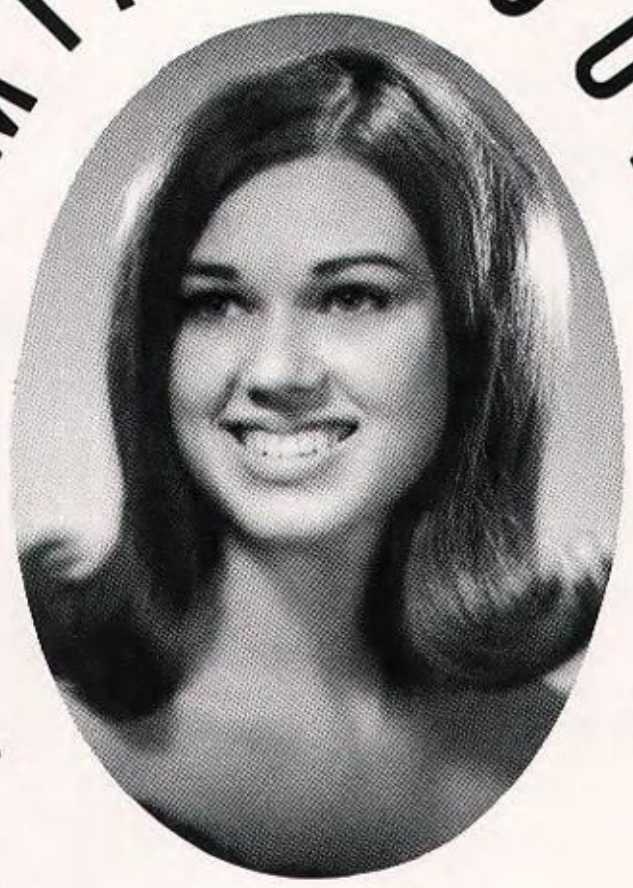

MARY JANE GOLDEN

KATHY HAMBY

DEBORAH RORIE

JOY RAY

MARTHA YEAGER

MADELYN TINNEY

NANCY TAYLOR

Miss Homecoming 1968

MARY JANE GOLDEN

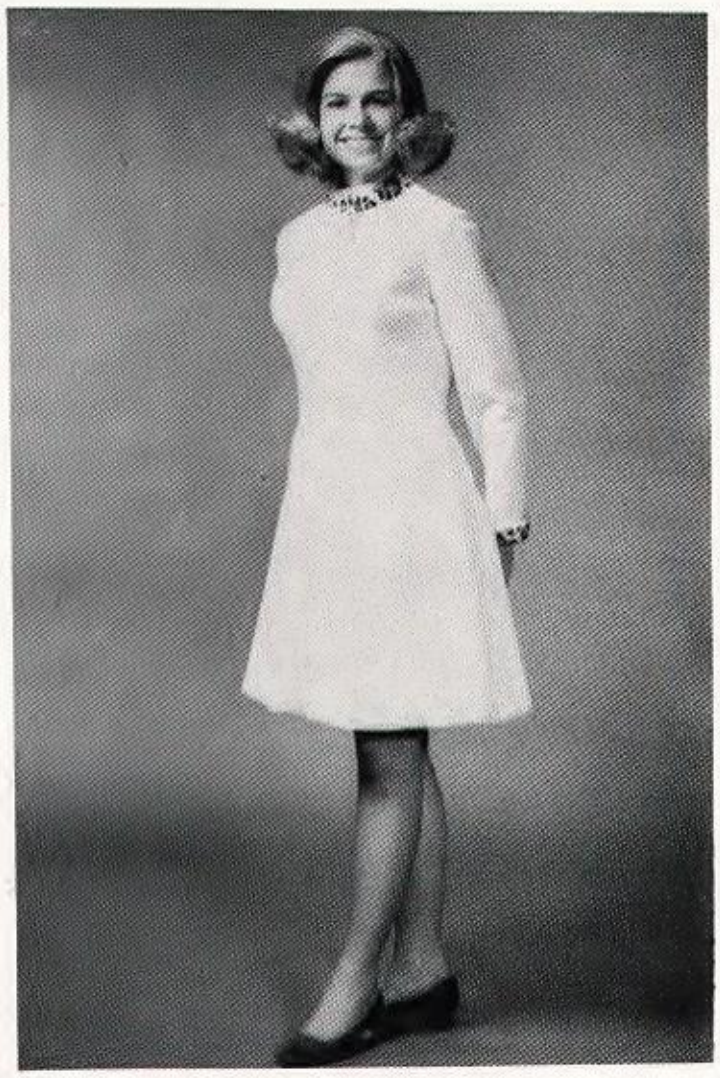

DEBORAH RORIE 1st alternate

CINDY BOWMAN 2nd alternate

E.H.S. BAND

Sponsor - - MR. SEAGLE

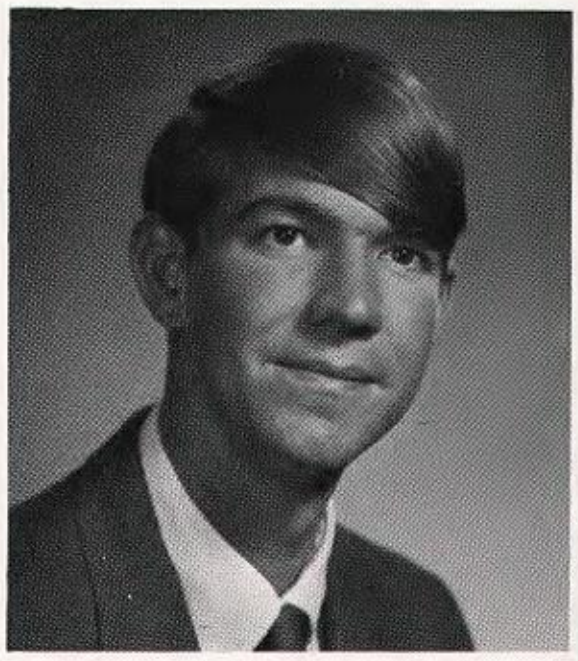

Drum Major - - JIM WILLIAMS

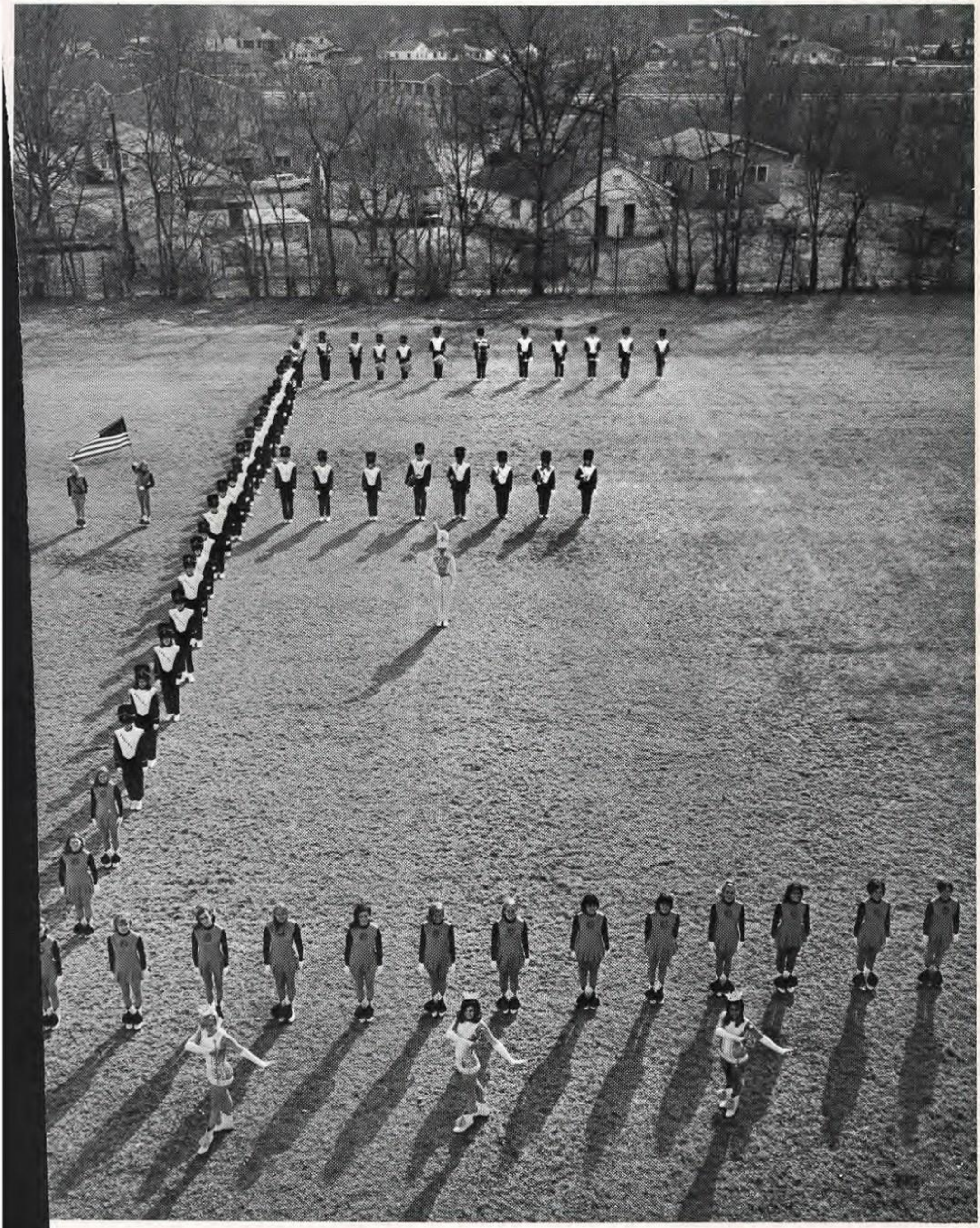

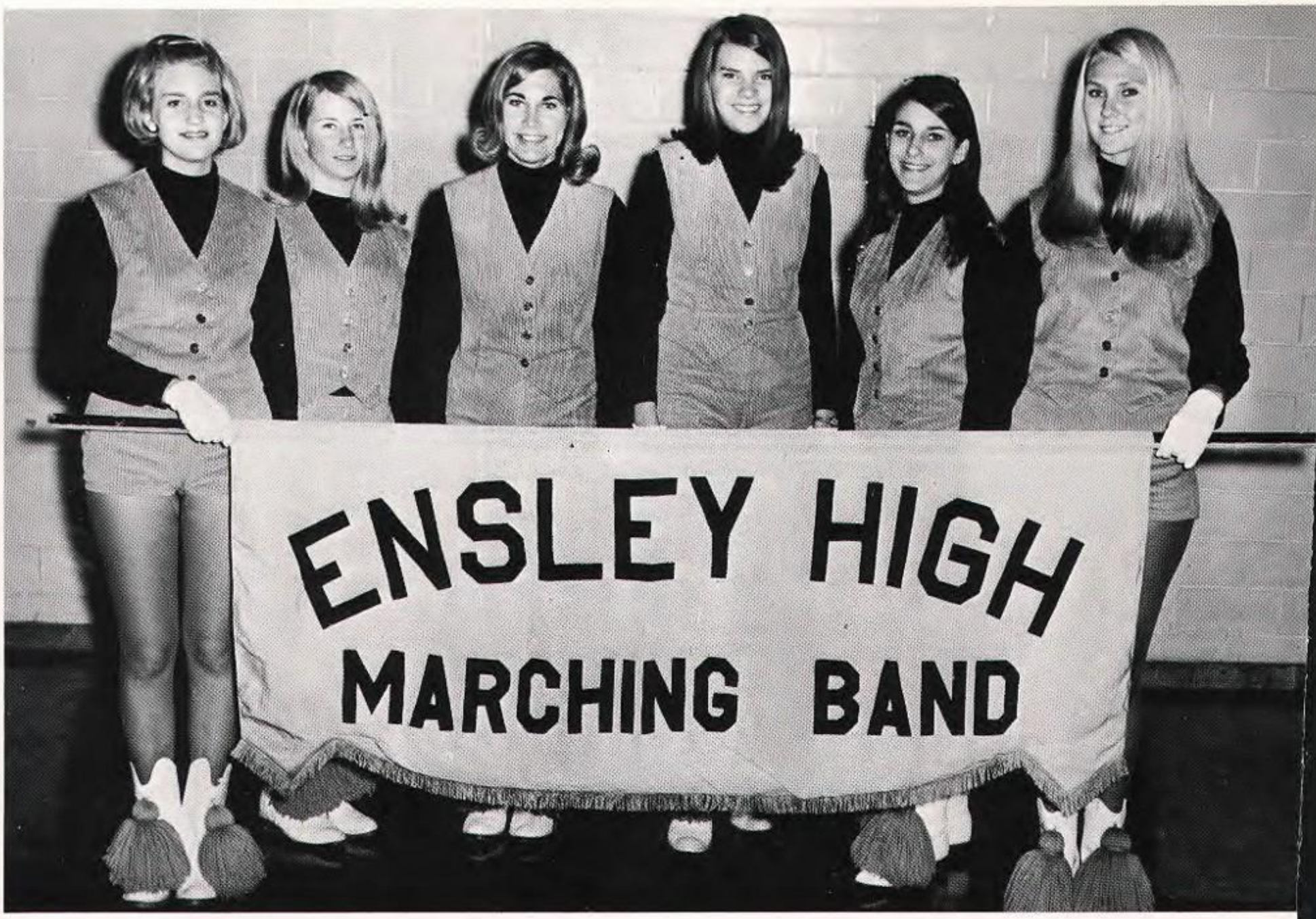
ENSLEY HIGH
MARCHING BAND

MAJORETTES

SHIELA WILLIAMS

BRENDA ALEXANDER

RITA DiGIORGIO

EHS HIGHSTEPPERS

The Ensley Highsteppers is an organization of girls that work throughout the year to promote school spirit, by performing with the Band at football games and pep rallies and at basketball game half-times.

The long hard hours of work the girls put in, was worth it when the routines were so well received by the spectators. The routines were from a Mexican Flair to a Hill Billy Queen. We appreciate you and we salute all the High steppers, especially the Seniors.

This year the Highsteppers were asked to perform at several functions outside the school. The trip the girls made to the dedication ceremony at the Boys Ranch in Selma was the High-light of this year.

CAROL ADAMS

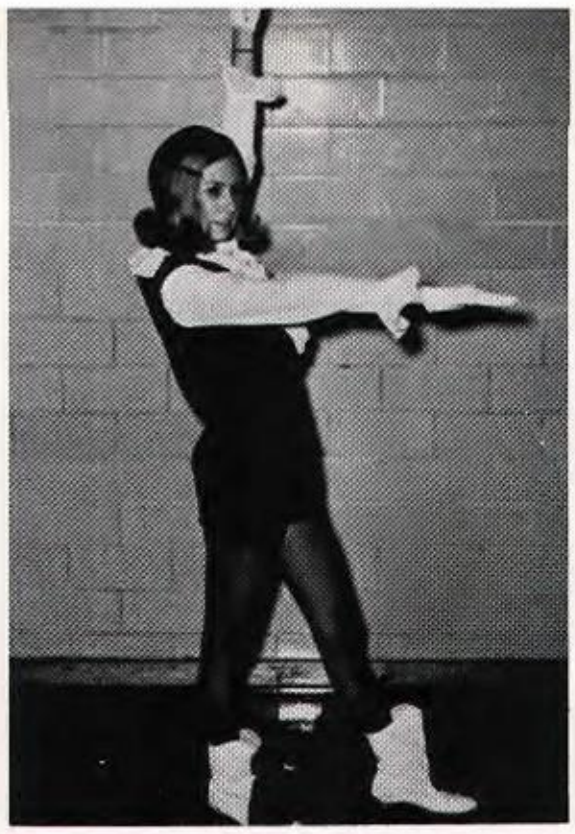

TERRYE JO BEAN

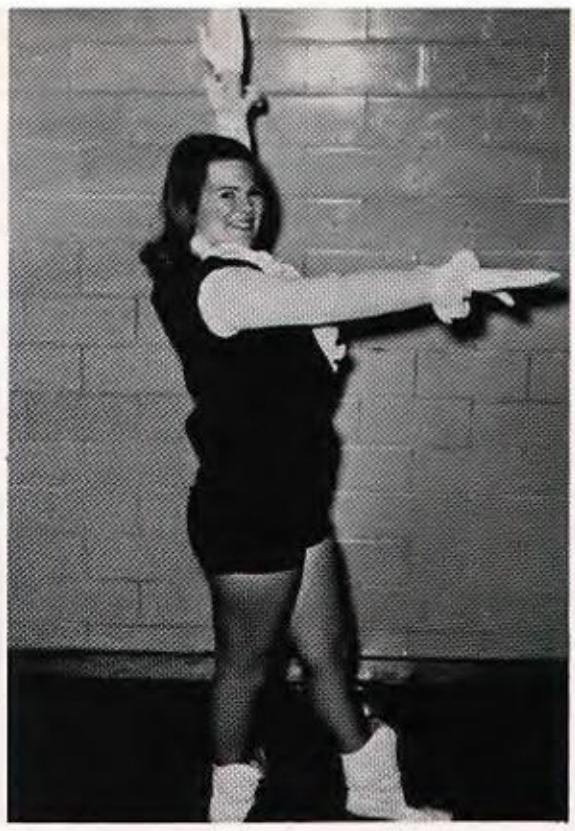

JEANNE DRISKILL

MARY FLEMING

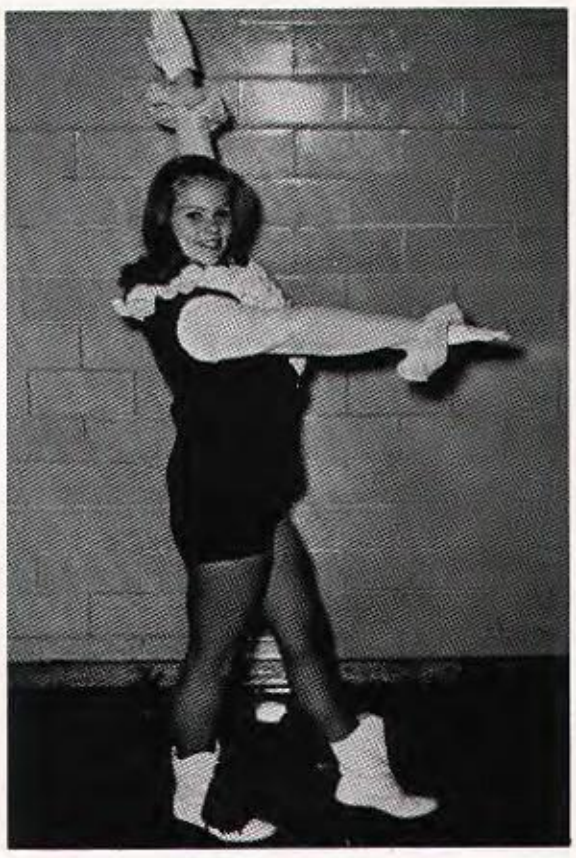

KAYE FREEMAN

PAM GILBREATH

PAM GREENE

JANET HENSON

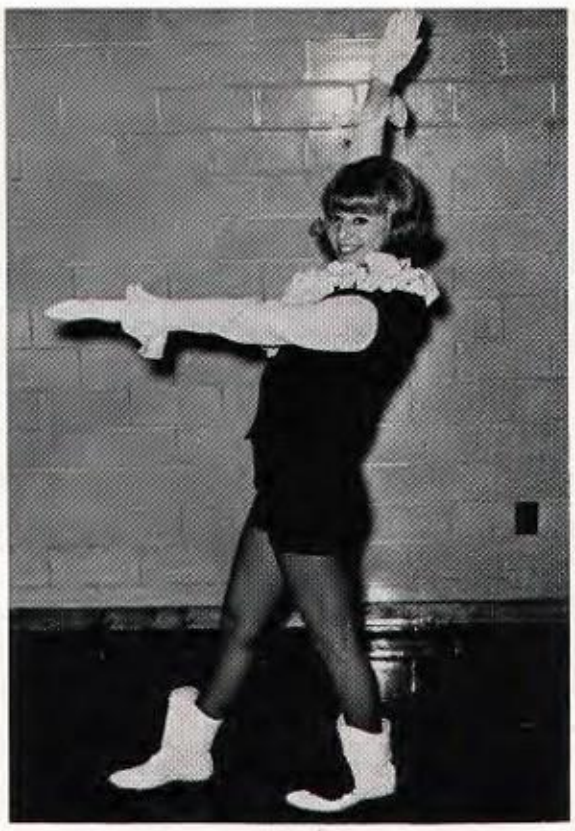

DEBBIE HOLT

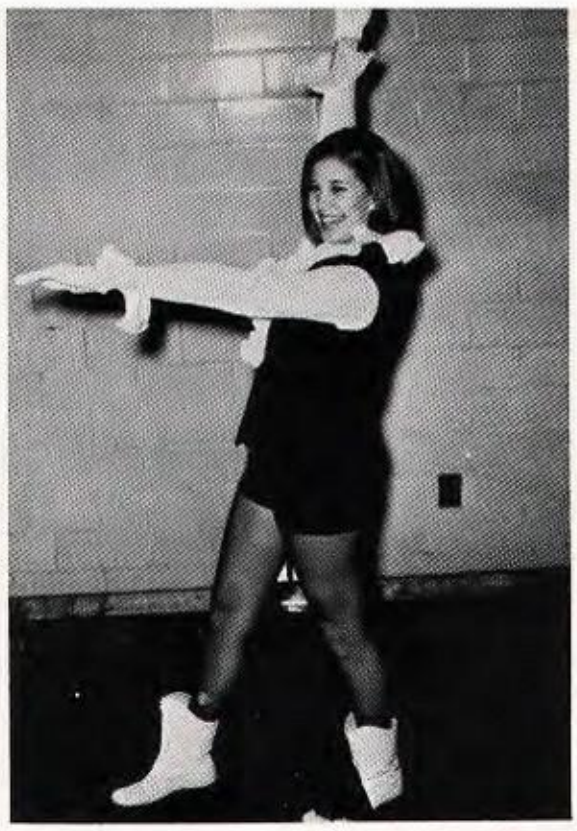

BECKY LOWERY

SUSAN MILLER

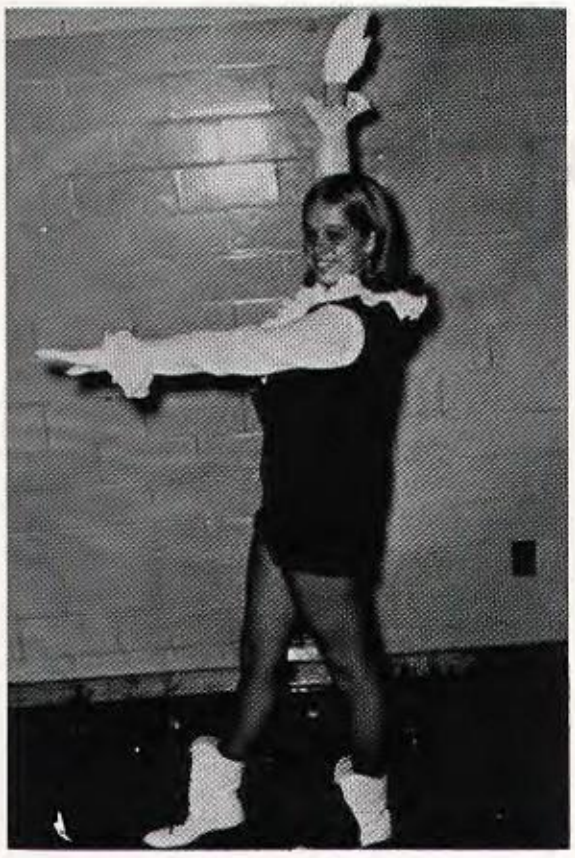

PANDA PATTON

JOY RAY

DEBORAH RORIE

PAULA SMITH

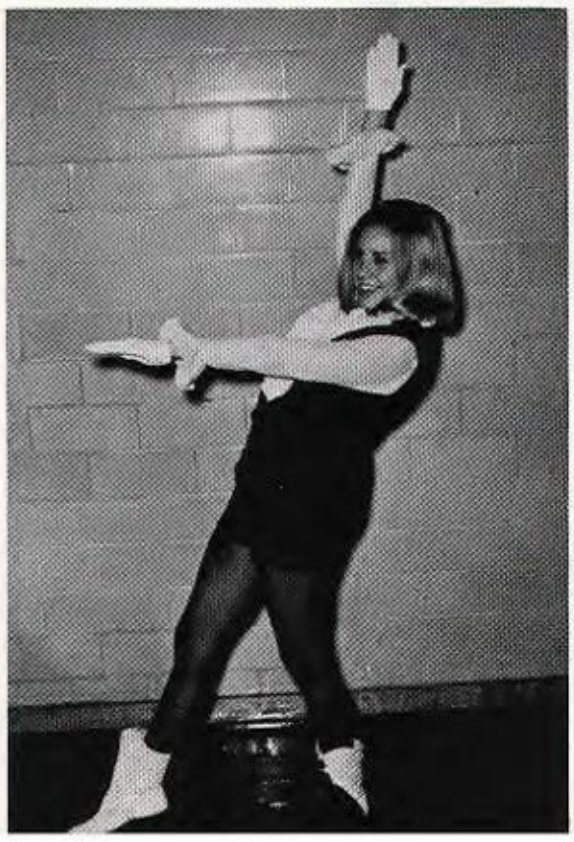

CLYDENE STOKES

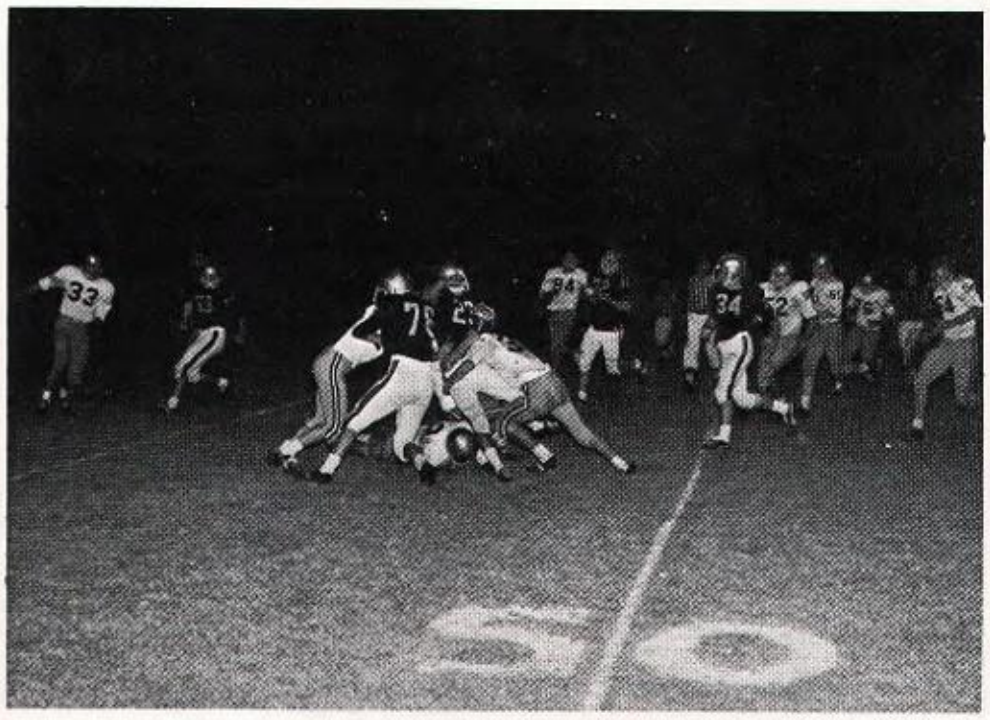

BLACK AND GOLD

Our team divided and played each other —

Kathy Findlay passes her crown to Deborah Rorie, the 1968 Miss Touchdown

The joy of hearing your name announced —

these expressions of excitement will always be in our memory —

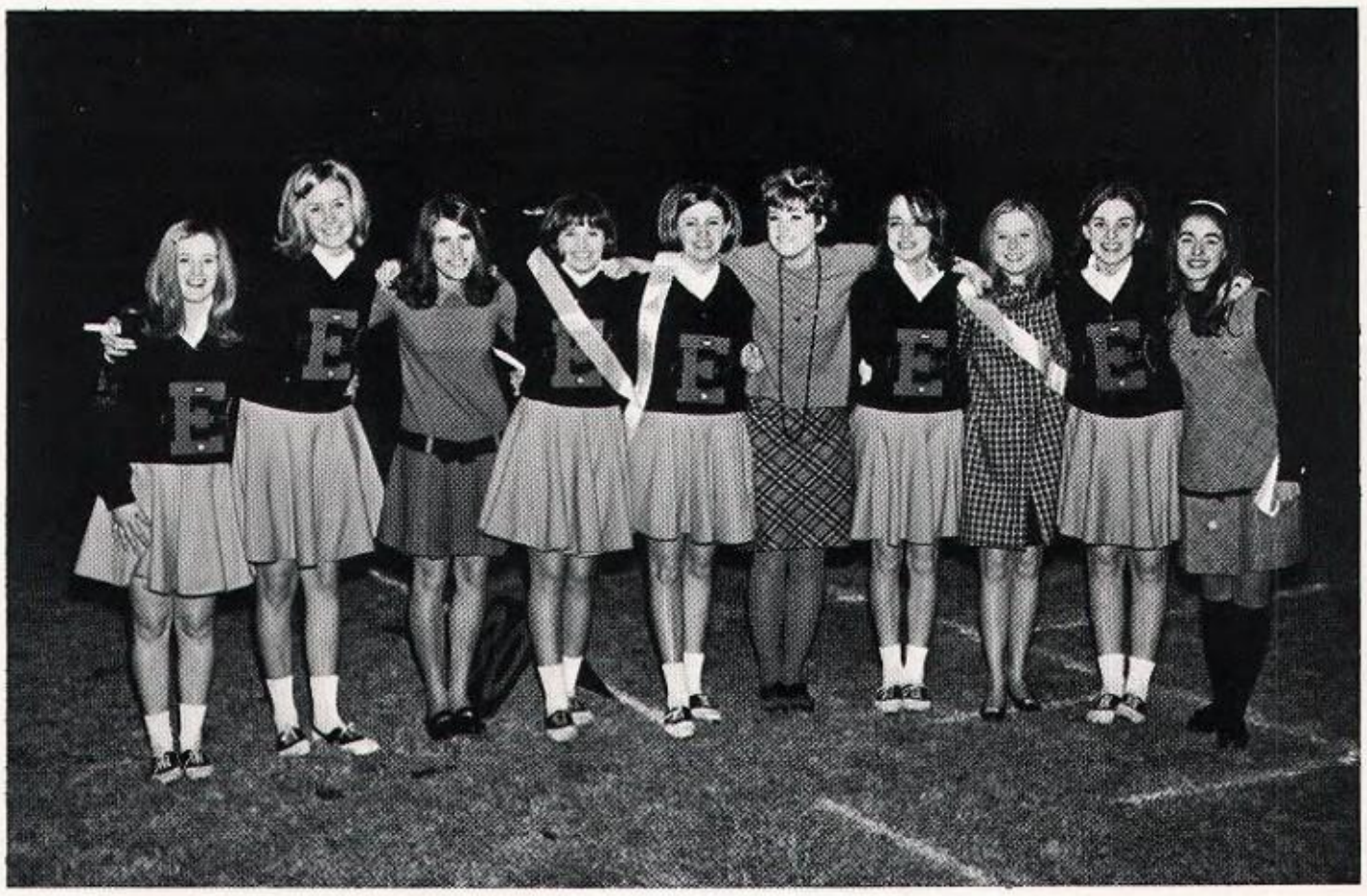

EHS CHEERLEADERS

With games, pep rallies, making signs, and various drives for charity, they well earn the letter "E" that they wear on their chest. With hardly two weeks break, they change sports and add another game each week to their schedule to cheer for Ensley's basketball team. Of course everyone knows March brings the announcement of 10 new girls as Ensley's cheerleaders. This brings the realization that graduation is growing closer and to Mrs. Smith and the cheerleaders this means pulling up roots and sowing new seeds.

They seldom let it show through their constant smiles, but they will greatly miss Mrs. Smith and all the treasured memories here at E. H. S. When you see each Senior girl walk slowly up to the microphone, gulp, and proudly reveal her successor, you can see by the gleam in her tear -filled eyes that she has been a part of something so great that words could never express to anyone the wonderful experiences that she has met while cheering for the #1 school - "On to Victory Ensley High."

CATHRINE PATERSON - Head

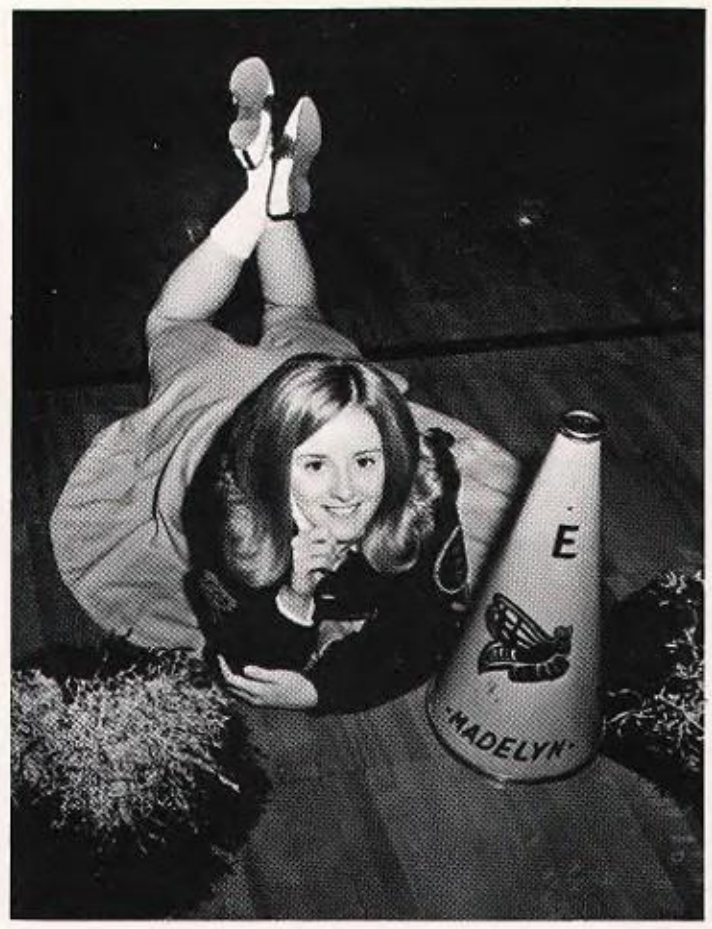

MADELYN TINNEY

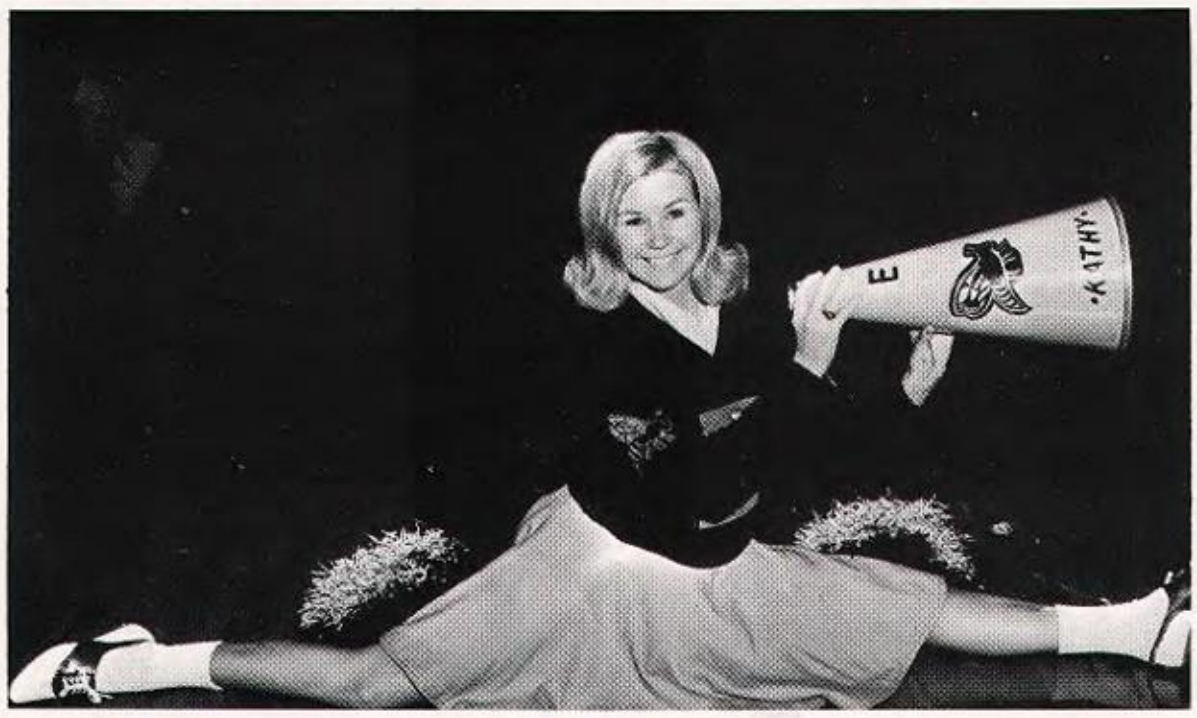

KATHY HAMBY

MARY JANE GOLDEN

LISA CATALINA

SUSAN HUFF

PAULA BEHEE

CINDY WAGGONER

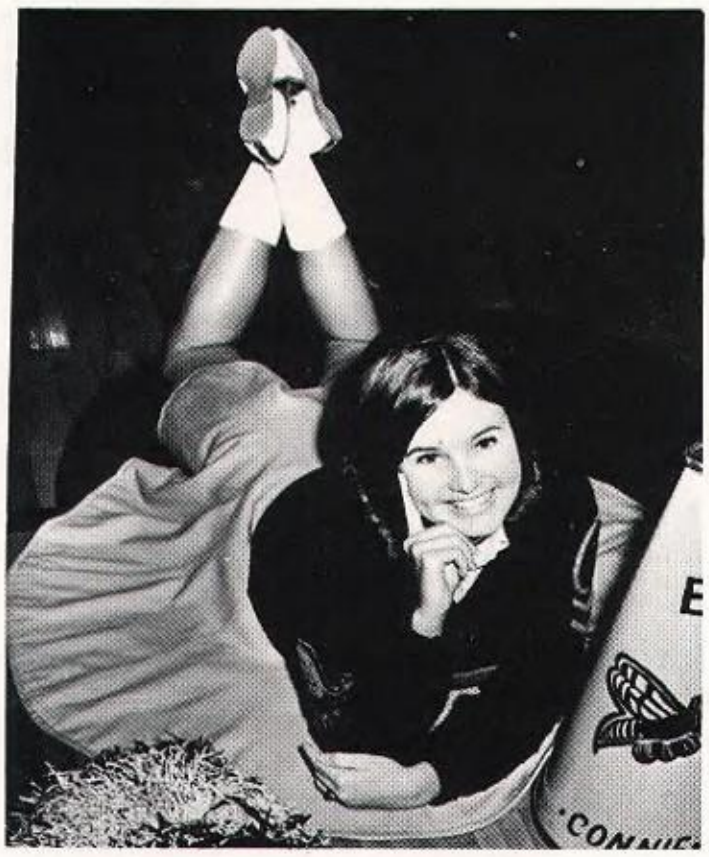

CONNIE BATES

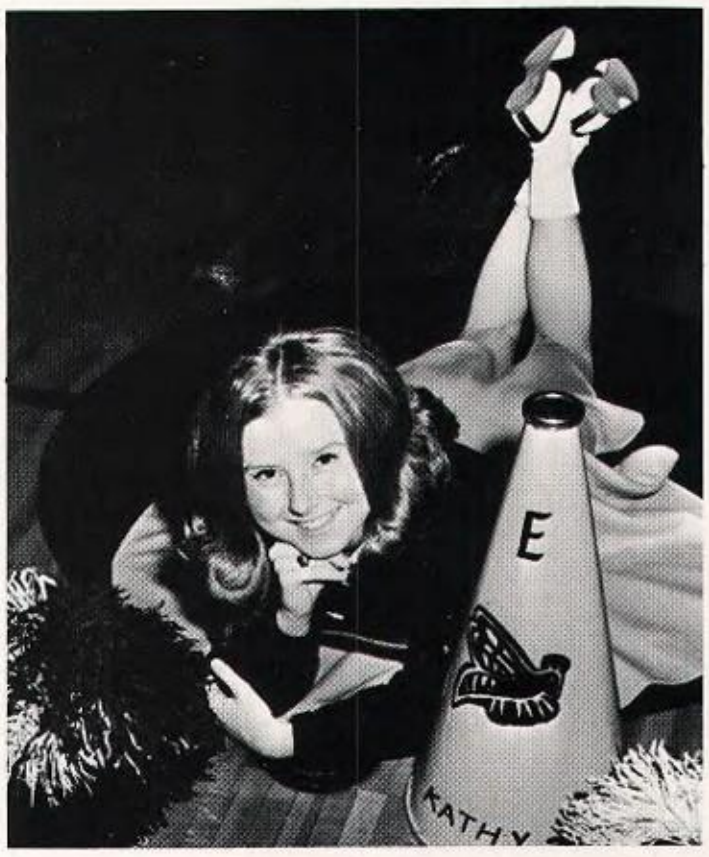

KATHY FRANKLIN

Student Body Officers and Cabinet

Kathy Findlay, Secretary; Nancy Taylor, Vice-President; Larry Black, President; Mary Weaver, Head Marshal.

1st ROW - Larry Black, Nancy Taylor, Kathy Findlay, Mary Weaver. 2nd ROW - Jeanne Driskill, Mary Jane Golden, Mike Kimbrell, Dennis Whitehead, David Hand, Carol Benson, Elise Moss.

MARSHAL CAPTAINS

Left to Right: Janice Potts, Becky Martin, Cindy Waggoner, Mary Jane Golden, Becky Weeks, Ruth Ann Smart, Patty DePiano, Lisa Catalina, Mary Weaver, Sponsor: Miss Waters.

STUDENT COUNCIL

ROW 1: M. Weaver, H. White, D. McClendon, J. Driskill, P. Gilbreath, D. Reeder. ROW 2: J. Coward, T. Ash, C. Benson, J. Reach, M. McDonald. ROW 3: A. DeSantis, E. Moss, L. Barrett, M. Westbrook, F. Freeman, S. Ciulla. ROW 4: M. Tinney, M. Golden, K. Findlay, D. Martin, L. Walker, P. Rawlinson. ROW 5: B. Cole, P. Smith, G. Waters, J. O'Neal, B. Patterson, M. Poer, E. Cater. ROW 6: T. Crooks, Miss Bankston, T. Lovelady, D. Hawkins, R. Johnson, J. Baines. ROW 7: B. Petelos, D. Hand, T. McIntosh, L. Black, T. Watts. ROW 8: C. Johnson, M. Anderson, D. Williams. ROW 9: J. Olvey, B. Riddle, D. Whitehead, H. George, M. Kimbrell.

Thespians . . .

The speech department of Ensley High School maintains an outstanding program of speech activities consisting of a speech class, a dramatics class, and extracurricular activities such as school productions, speech contests, and drama festivals.

Last spring the speech, vocal, and band departments presented four performances of Oklahoma after weeks of hard work.

The fall play was The Madwoman of Chaillot, a comedy by Jean Girandoux. The story of the play concerned a group of businessmen who suspect that oil lies under the soil of Paris, and they will not hesitate to destroy the city to find it.

They discover a formidable opponent in Aurelia, the madwoman of Chaillot, who brings the greedy people of the world to her cellar and sends them down the secret stairway from which there is no return. Beauty and love now return to earth. Beneath its humor and satire is the ironic comment that the one person sound enough to frustrate all the madness in the world is a poor, old madwoman.

For the spring production the speech, vocal, and band departments will produce Camelot, with costumes from New York.

NATIONAL HONOR SOCIETY

Spring Officers -
President: Barry Patton
Vice-President: Debra Cates
Secretary: Judy Evans
Treasurer: Belinda Brinkley

Fall Officers -
President: David Hand
Vice-President: Mary Fleming
Secretary: Debra Cates
Treasurer: Becky Martin

ROW 1 - B. Brinkley, M. Fleming, C. Benson, J. Evans, Sponsor - Mrs. Rowell. ROW 2: M. Hagerty, D. Cates, B. Martin, E. Moss, R. Smart, N. Gilbert. ROW 3: C. Cashia, B. Garmon, C. Lagman, T. Bell, M. Rauch, B. Patton. ROW 4: D. Hand, L. Black, T. Watts, A. Norris, K. Harbor.

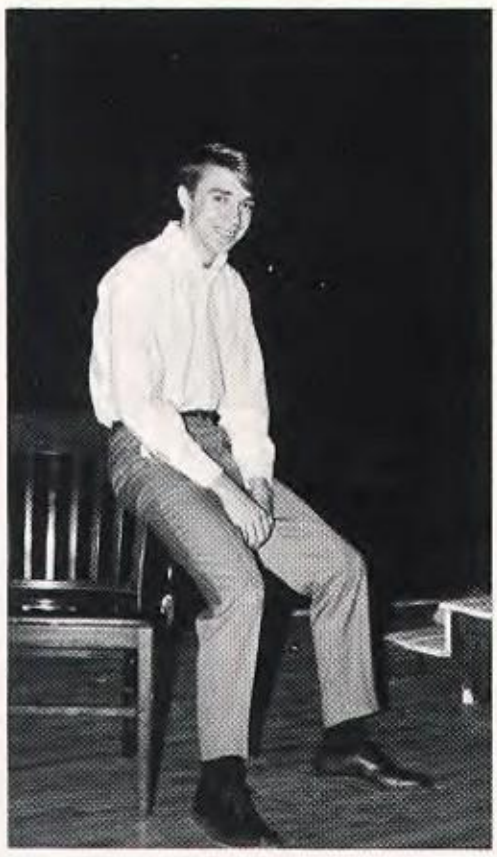

BOB DUVALL - - Editor

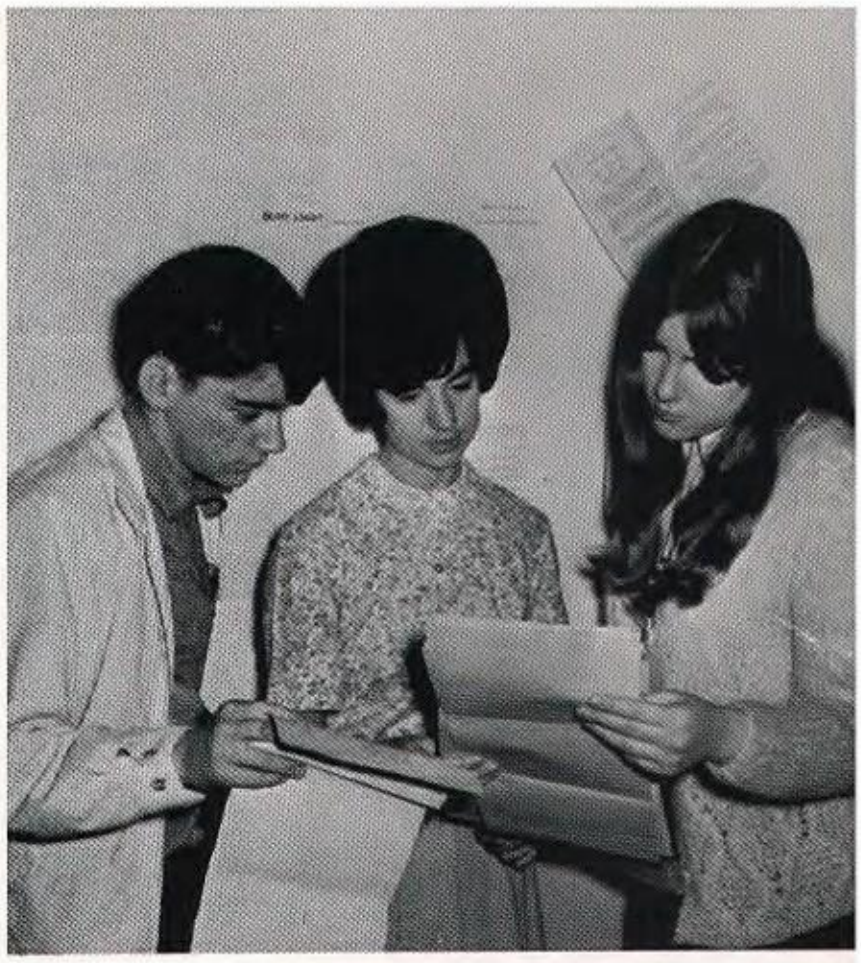

Sponsor - - MRS. HOGAN
PAUL HOOKER and CAROLYN GILBERT - Editors

THE YELLOW JACKET STAFF

SENIOR WHO'S WHO

BEST PERSONALITY
Cindy Bowman
and
Henry George

MOST LIKELY TO SUCCEED
Ruth Ann Smart
and
Larry Black

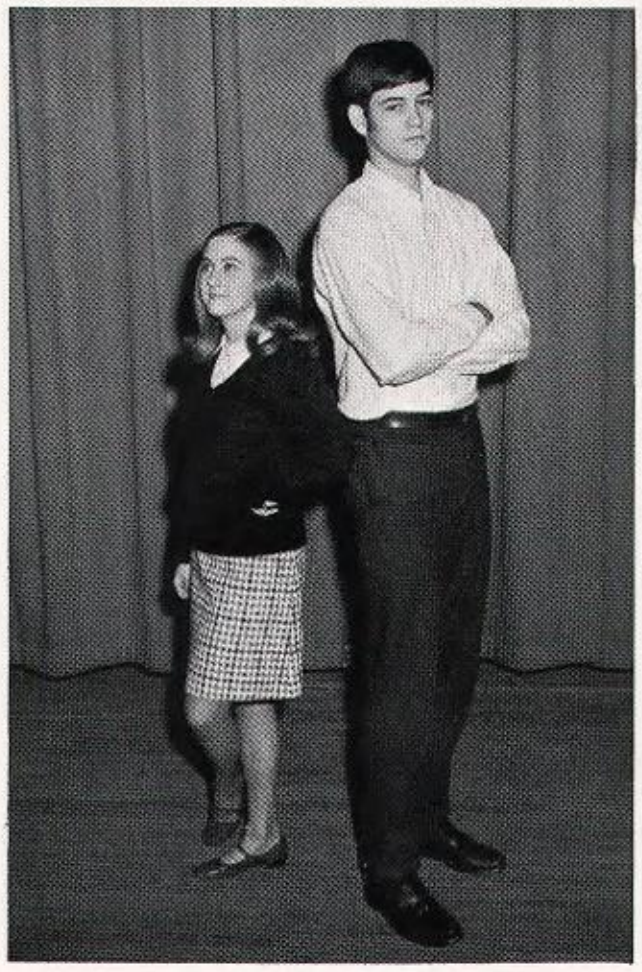

FRIENDLIEST
Martha Yeager
and
Howard Von Hagle

BEST ALL AROUND
Joy Ray
and
Earl Ratliff

MOST POPULAR
Mary Jane Golden
and
Mike Kimbrell

MOST DEPENDABLE
Becky Martin
and
Tim Watts

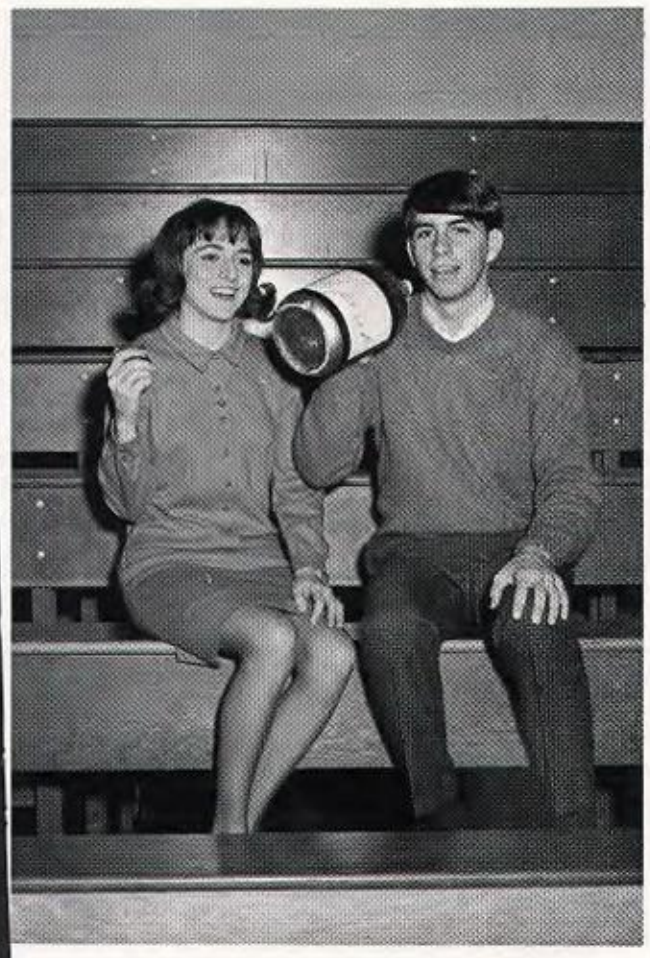

MOST SPIRITED
Cathrine Pateson
and
David McCutcheon

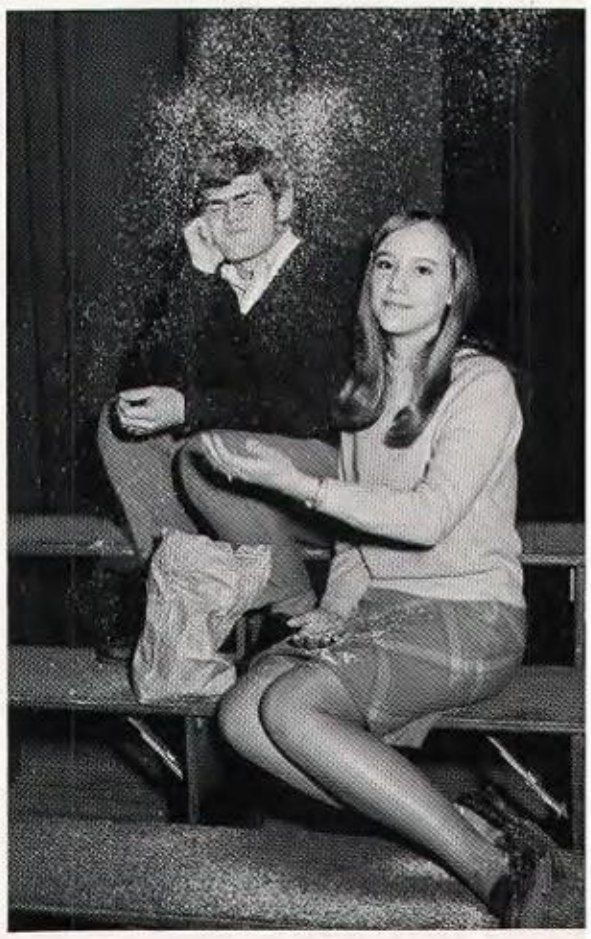

WITTIEST
Charline Harrison
and
Bob McDonald

SILLIEST
Dona Branch
and
Frank Priola

MOST TALENTED
Deborah Rorie
and
Joe Estes

MOST ATHLETIC
Belinda Brinkley
and
Andy Cross

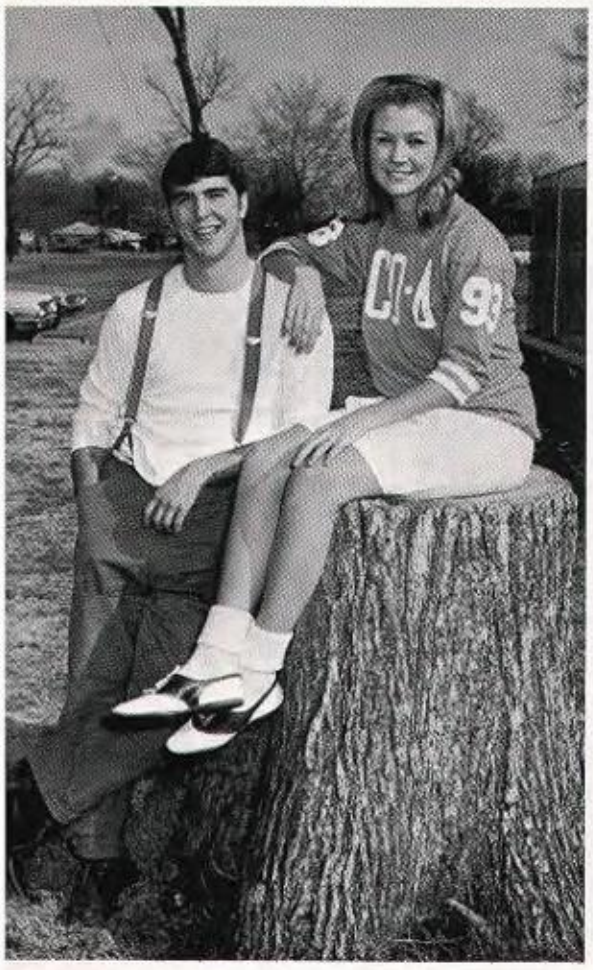

BEST DRESSED
Kathy Hamby
and
David Patterson

MOST COURTEOUS
Deborah Cates
and
Bobby Patterson

PRETTIEST AND MOST HANDSOME
Madelyn Tinney and Bill Allen

MOST OUTSTANDING
Charlotte Lagman and David Hand

CUTEST COUPLE
Deborah Cates and Bobby Riddle

QUIETEST
Totsy Bell and Barry Patton

MOST TALKATIVE
Jan McCoy and George Hopper

These are a few of our favorite things . . .

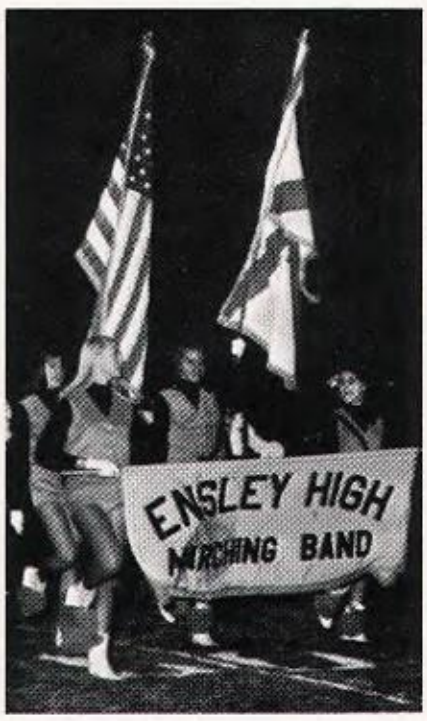

Freshman Favorites

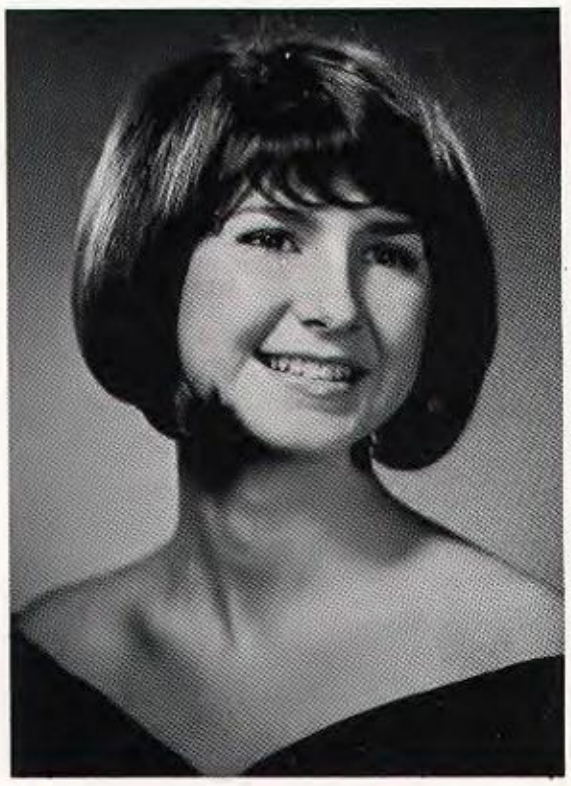

DEONNE DARDEN

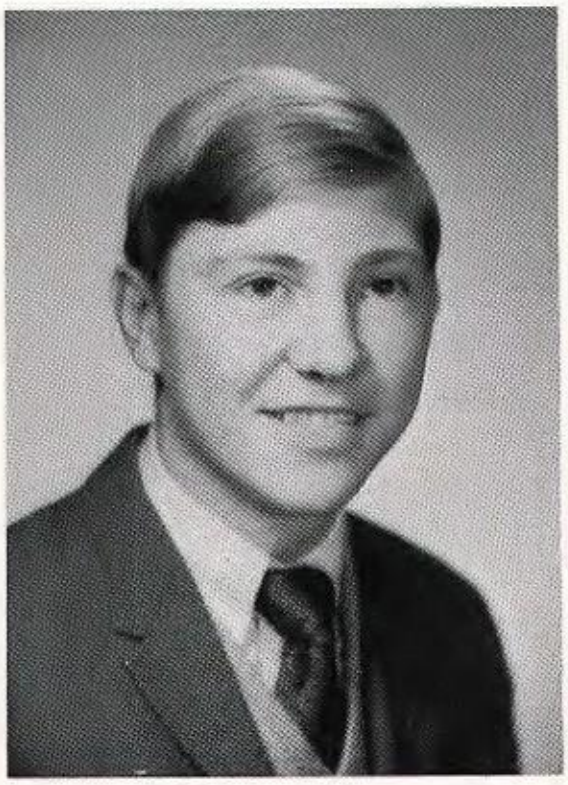

TIM DUNSTON

JO ELLA REACH

ED ROBERTS

PATTY RAWLINSON

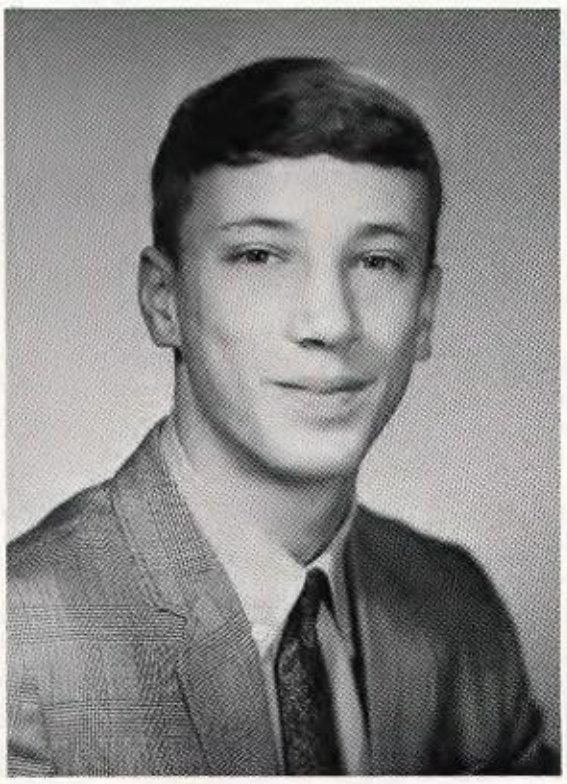

BUZ NELSON

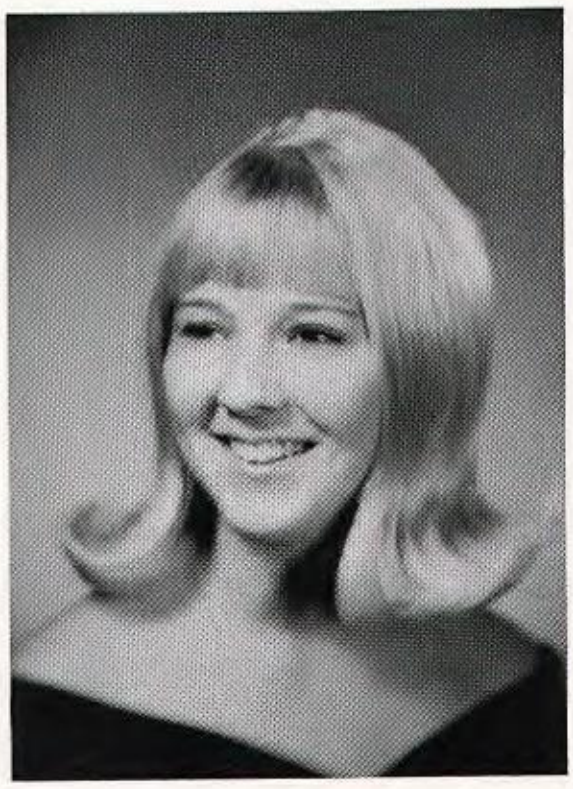

JAN SIMS

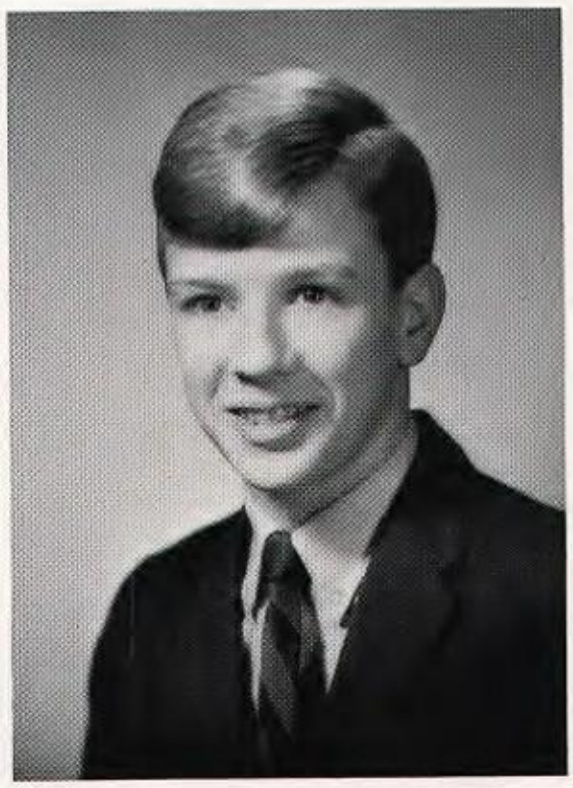

GARY WATERS

Sophomore Favorites

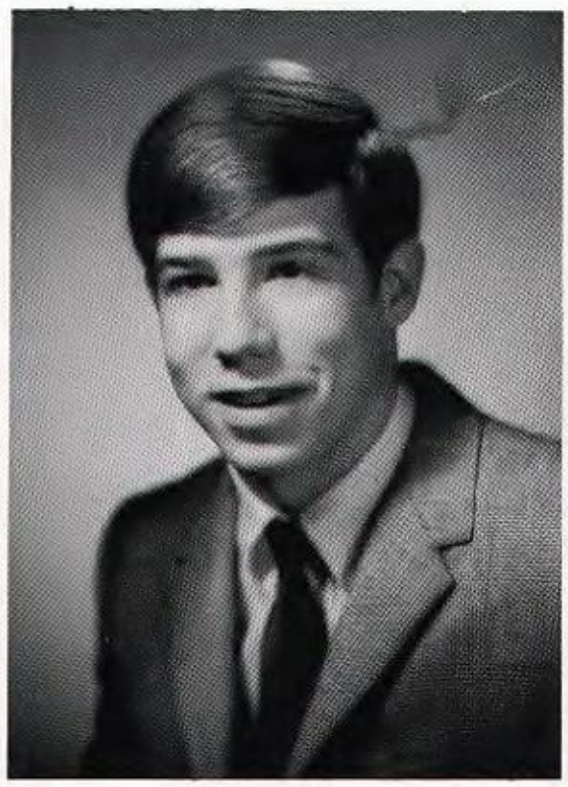

KEN BURKS

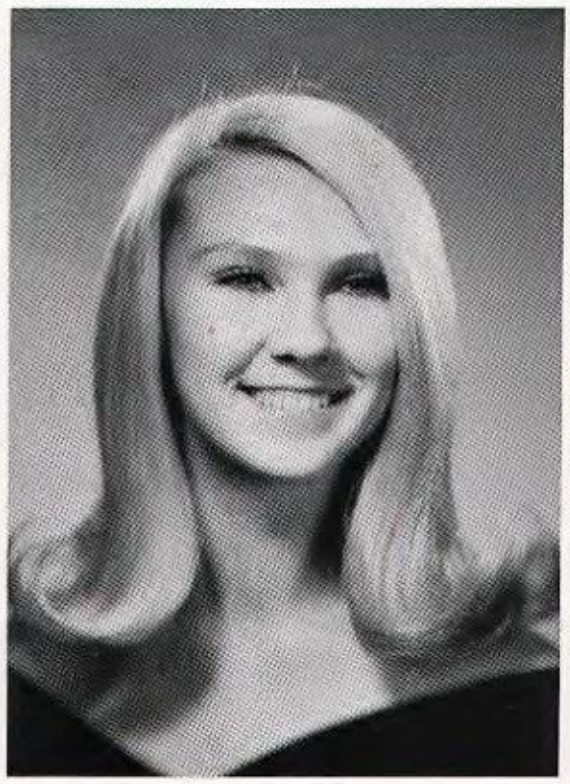

MARILYN FIELDS

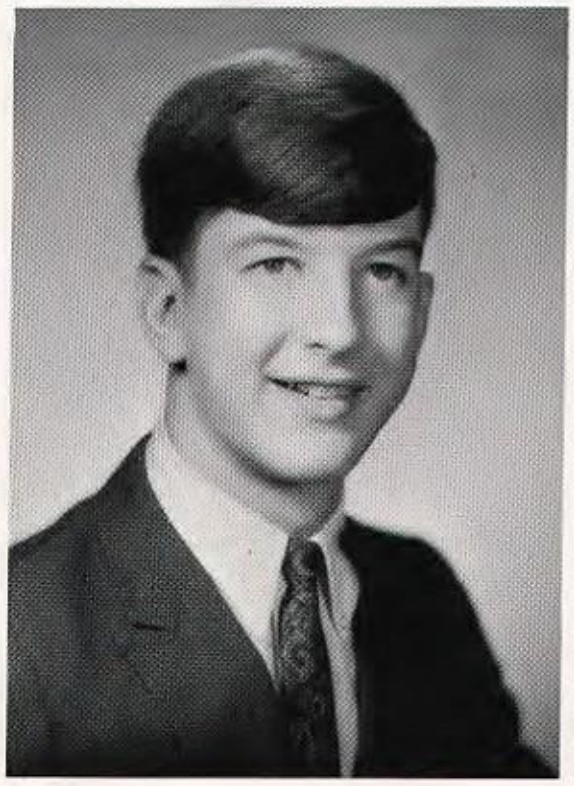

MIKE DEMPSEY

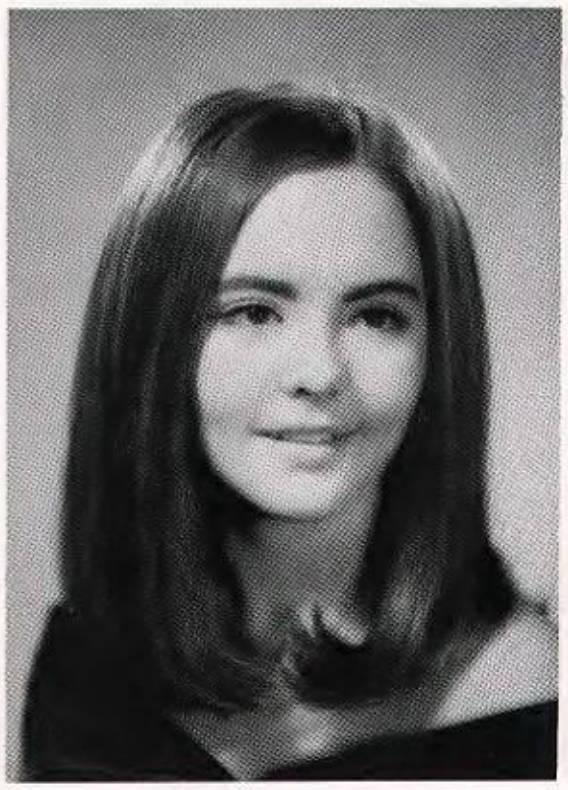

SUSAN PLUNKETT

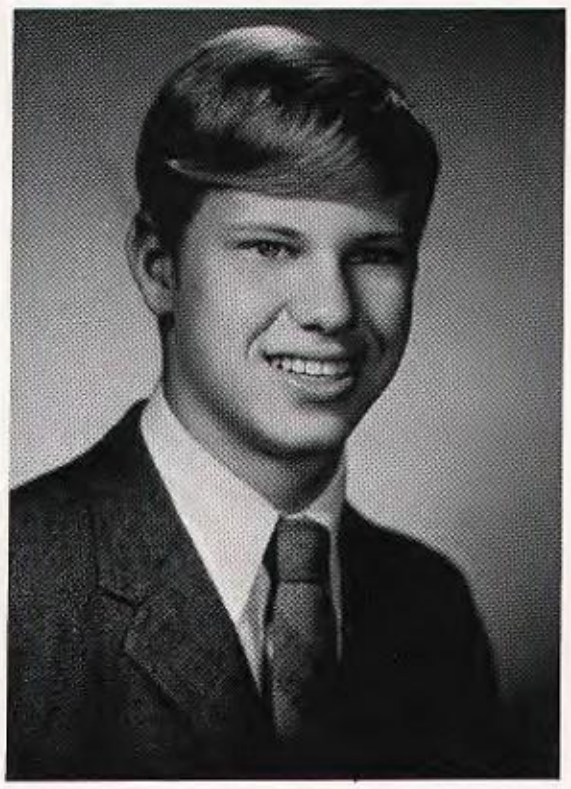

TIM LOVELADY

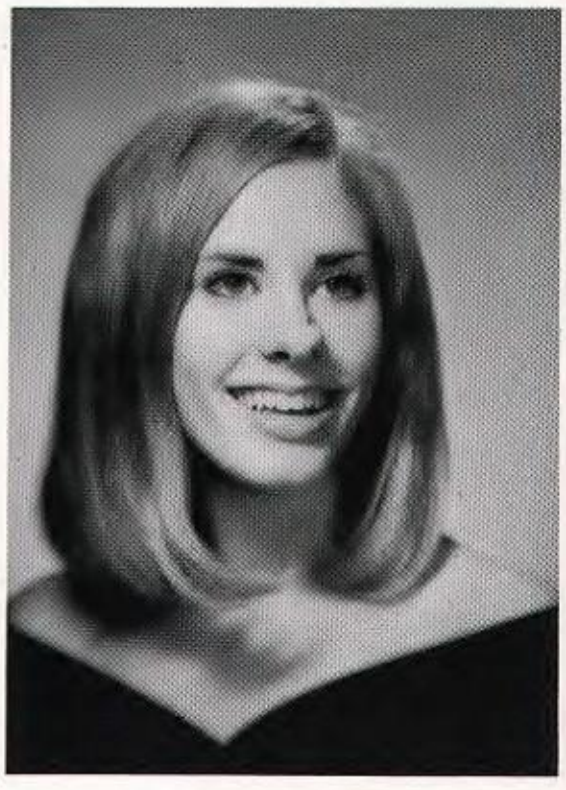

PAULA SMITH

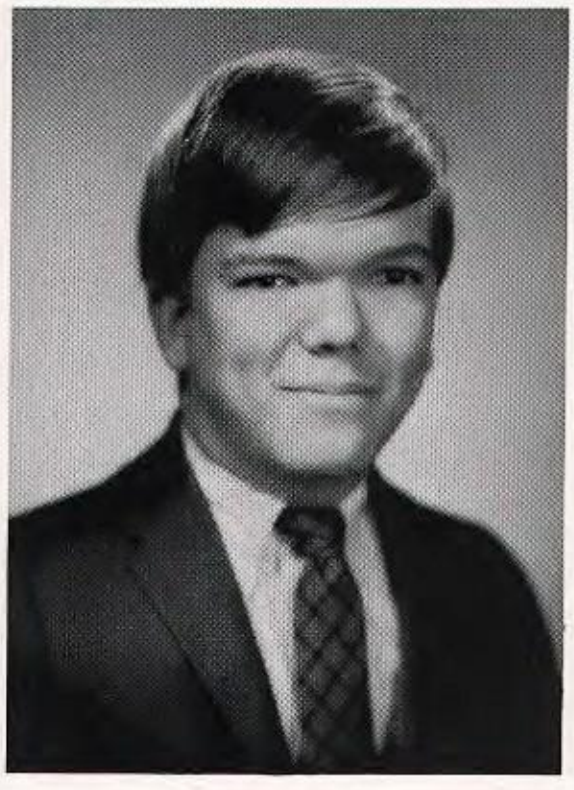

TOMMY McINTOSH

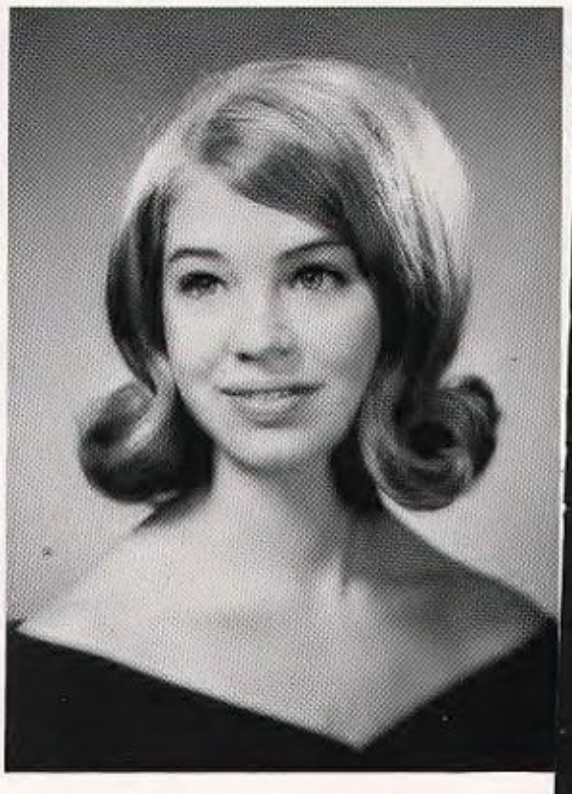

HENRIETTA WHITE

Junior Favorites

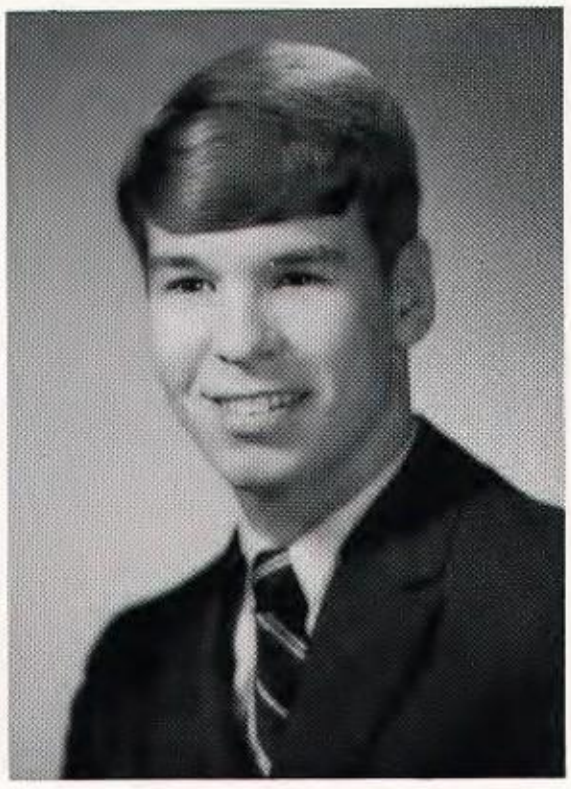

RICKY BENSON

LISA CATALINA

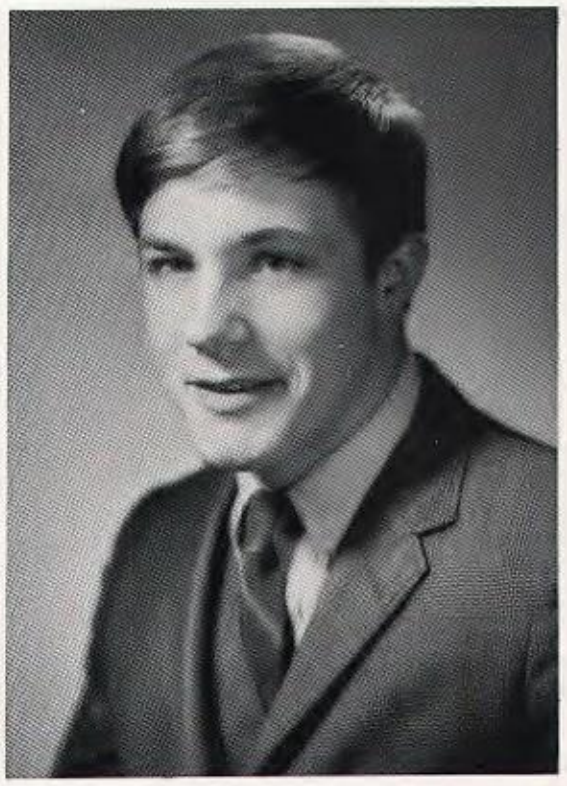

JACK CARTER

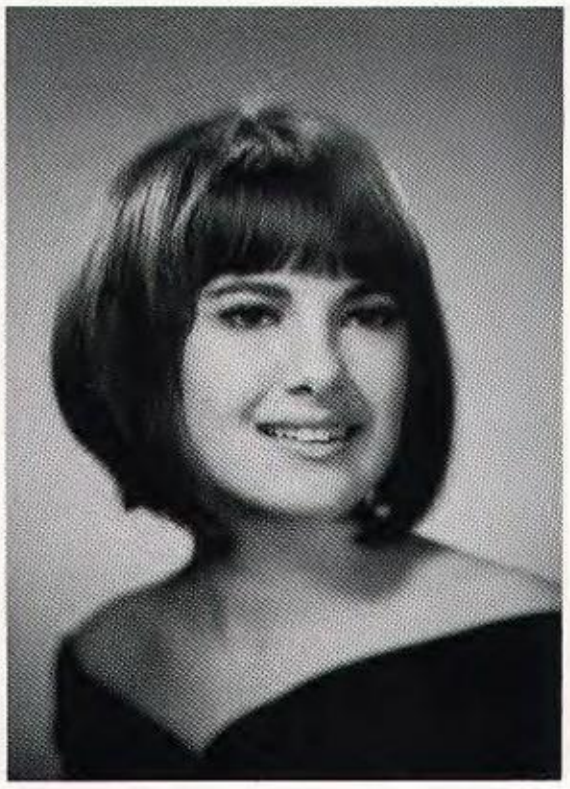

PAM GILBREATH

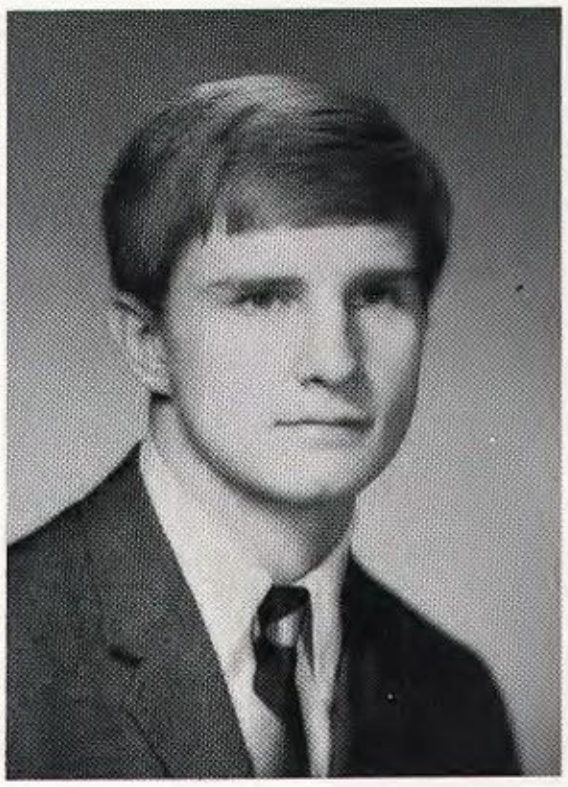

MITCHELL POER

PANDA PATTON

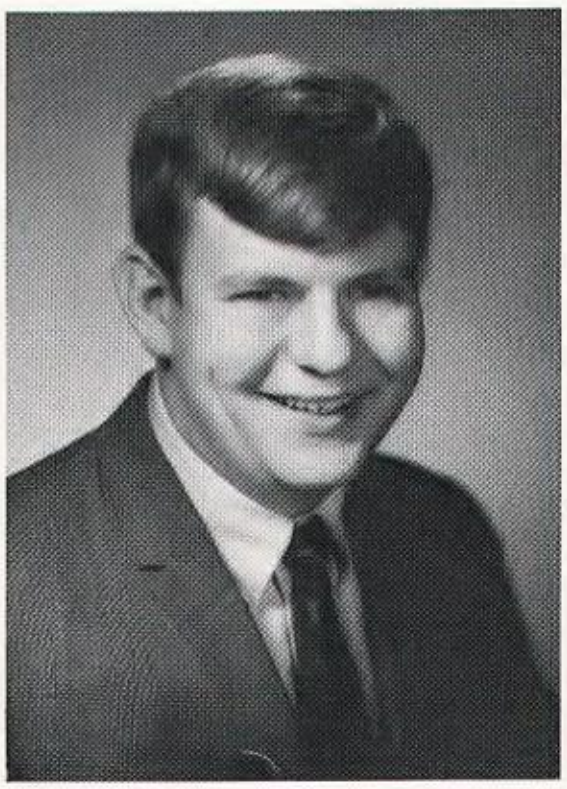

EDDIE PROFFITT

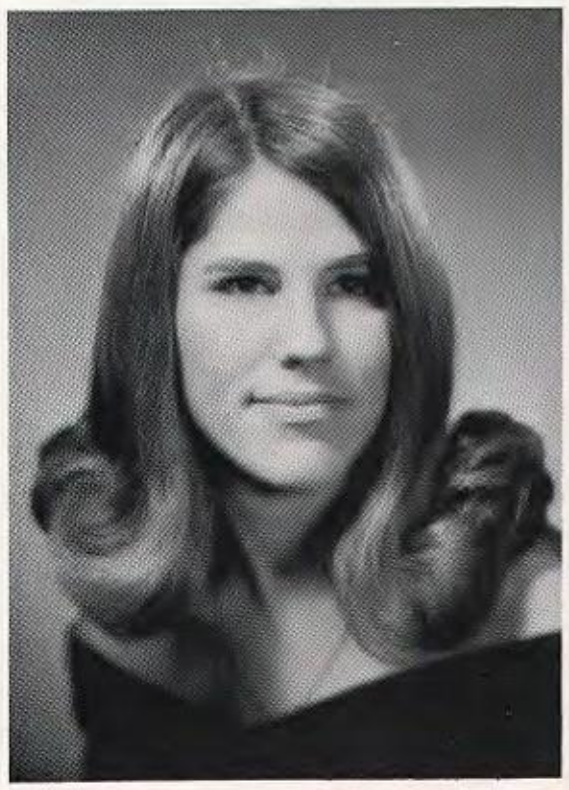

CINDY WAGGONER

Senior Favorites

Larry Black

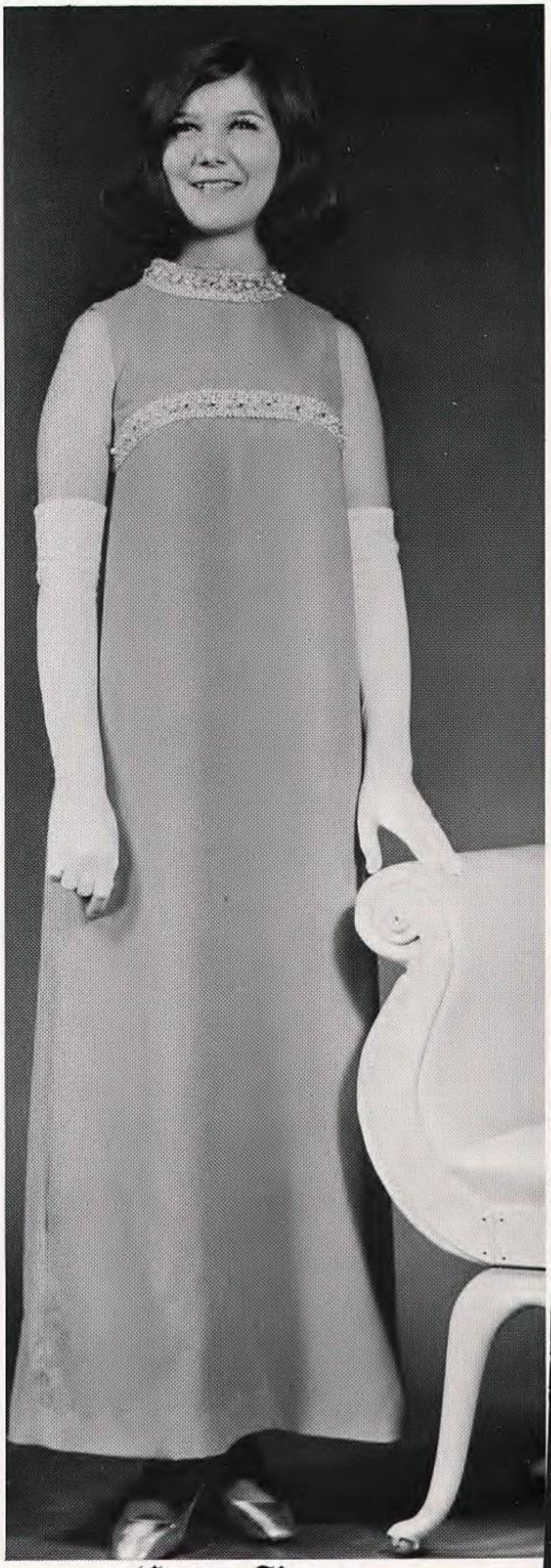

Cindy Bowman

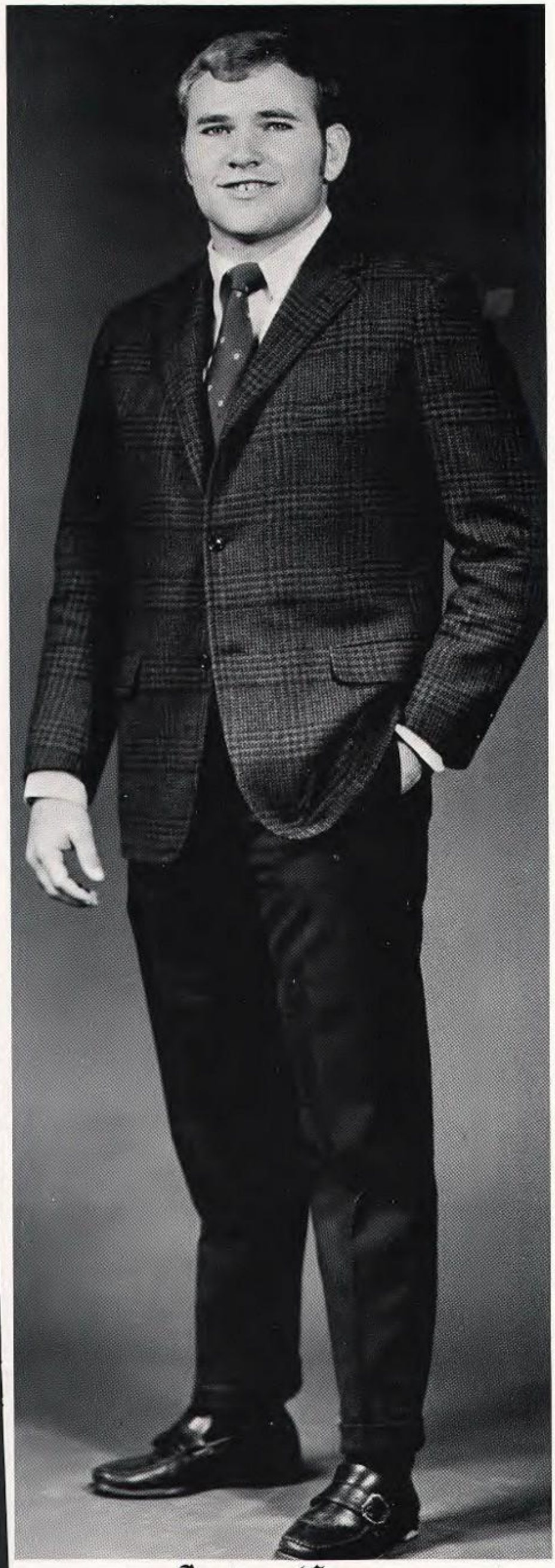

Andy Cross

Mary Jane Golden

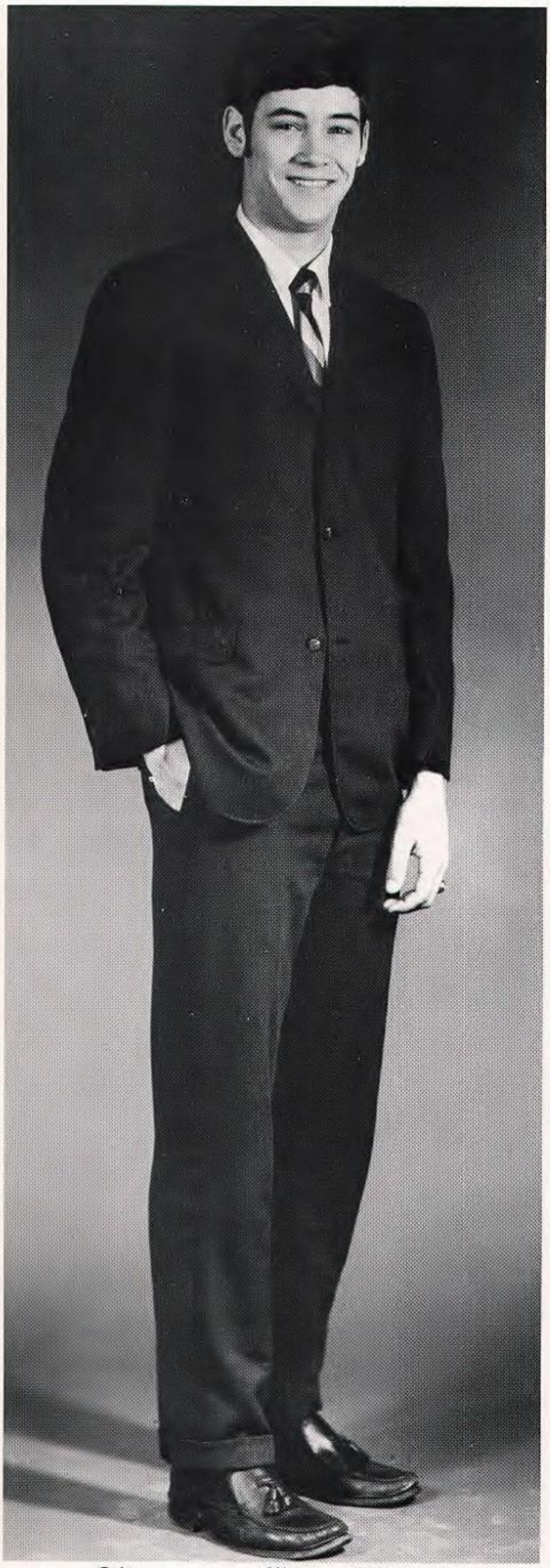

Howard Von Hagel

Catherine Paterson

Dennis Whitehead

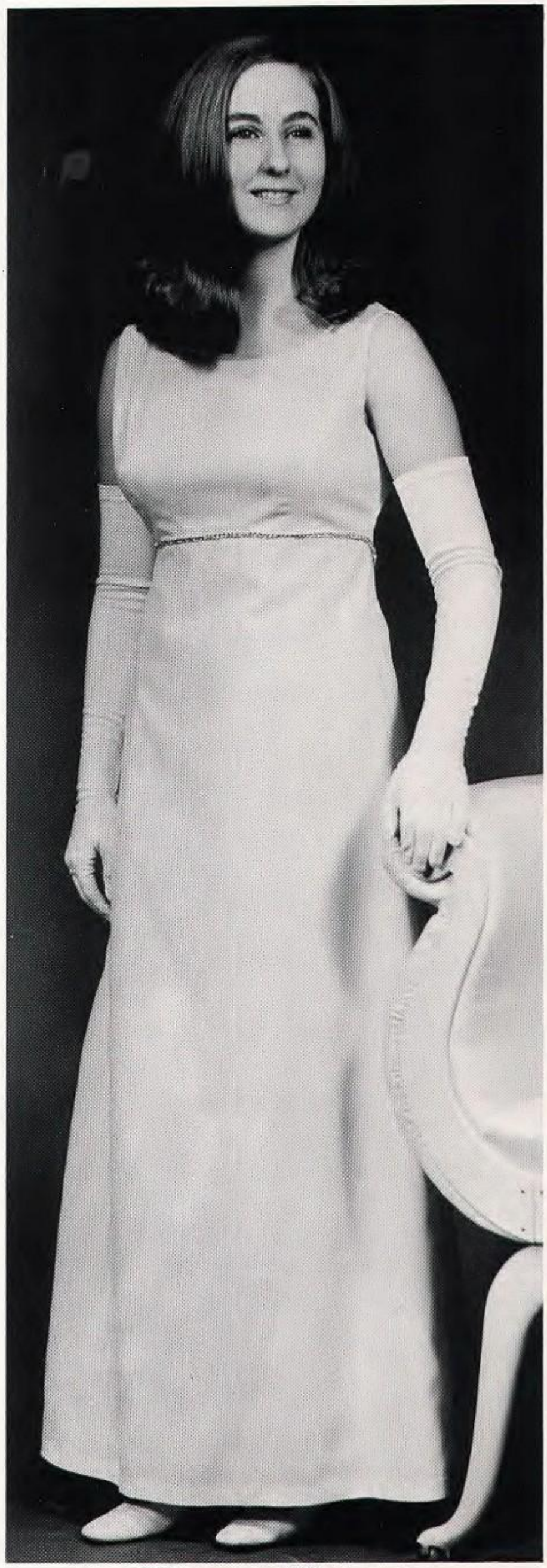

Martha Yeager

Mr. Jacket

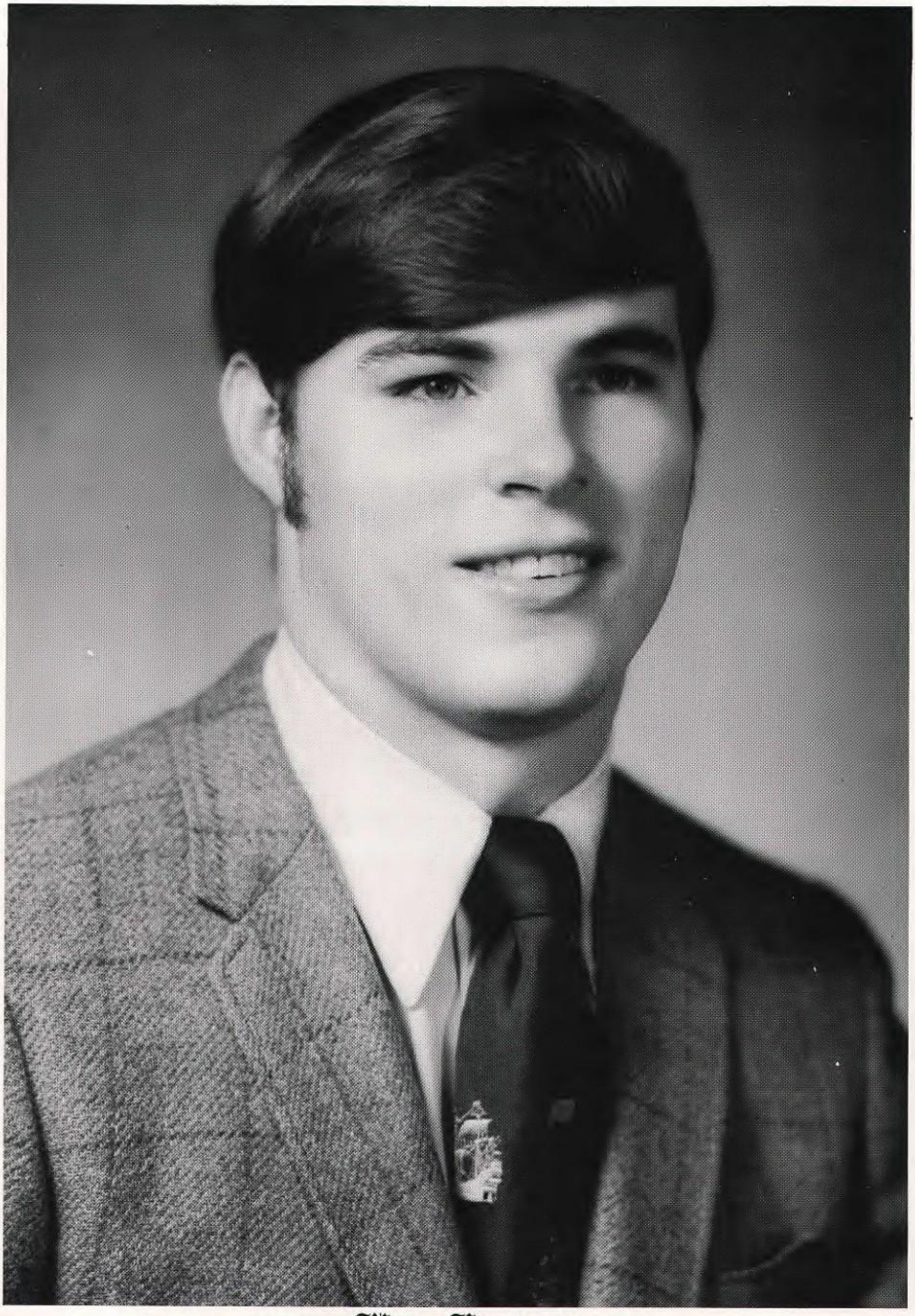

Mike Kimbrell

Miss Jacket

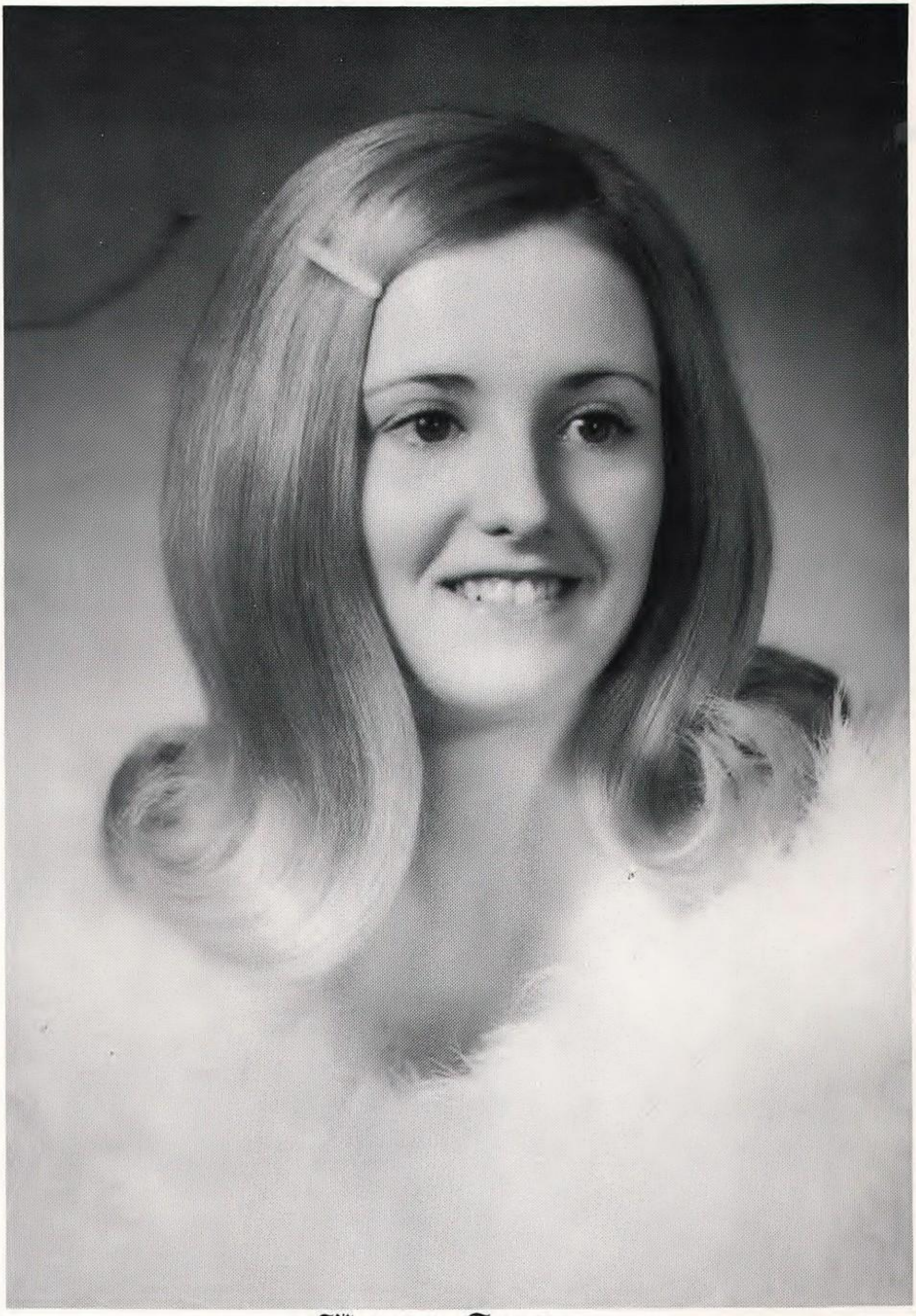

Madelyn Tinney

BIRMINGHAM

STAFF

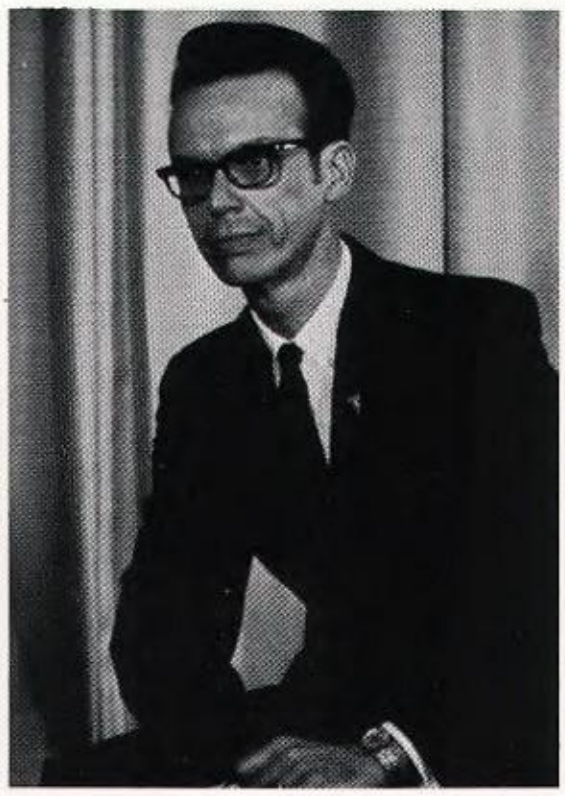

MR. HOWARD BALLEW
Sponsor

KATHY FINDLAY
Editor

ELISE MOSS
Asst. Editor

Annual Staff at Work?

'69 ORGANIZATIONS

President:
Martha Yeager
Vice-President:
Carol Benson
Secretary:
Susie Jones
Treasurer:
Lila Satterwhite

Sponsor:
Miss Doyle

MISS DOYLE'S Y-TEENS

ROW: M. Yeager, C. Benson, S. Jones, L. Satterwhite, C. Bowman, L. Griffin, J. Tombrello, L. Waines, S. Gregory, B. Newman, P. Storey. ROW 2: M. Mays, L. Goodwin, N. Hannah, D. Zanthos, M. McKinny, C. Dudley, C. Gilbreath, B. Nichols, K. Pinkerton, L. Agnesia, J. Sherill, J. Middleton. ROW 3: V. Wilson, A. Skinner, K. Stewart, B. Myers, C. Myers, P. Grumm, D. Moudry, S. Freeman, P. Walker, P. Brady, C. Binford, J. Ricks. ROW 4: J. Burch, L. Clements, P. Gilmore, T. Carter, J. McCoy, D. Branch, M. Mays, J. Evans, L. Hudgins, V. Mitchell, S. Lewis, J. Rollins, J. Hubbard, C. Thomas

TRI-HI-Y

ROW 1: S. Huff, Mrs. Stricklin, C. Patterson. ROW 2: K. Kirkpatrick, R. Smart, D. Tidwell. ROW 3: D. Martin, E. Cash, J. Green, B. Morris, B. Houston, D. Walls. ROW 4: K. Franklin, N. Prickett, A. Cornutt, K. Hamby, J. Henderson, B. Lowery, T. Thomas, L. Logan. ROW 5: L. Catalina, C. Waggoner, J. Potts, S. Miller, C. Adams D. Terry, D. Hollifield, L. Carrol, R. Carruba, S. Greer. ROW 6: D. Rorie, J. Ray, V. Boutwell, D. Brown, S. Strevel, D. Salter, C. Harrison, V. Stanton, G. Gilland, B. Garmon, M. Golden, S. Hardy. ROW 7: T. Bean, J. Henson, D. Holt, J. Newman, J. Fowler, J. Goodson, P. Amos, D. Ferguson, N. Taylor, B. Woods, B. East, J. Hitchcock, N. Parker, D. Cleveland.

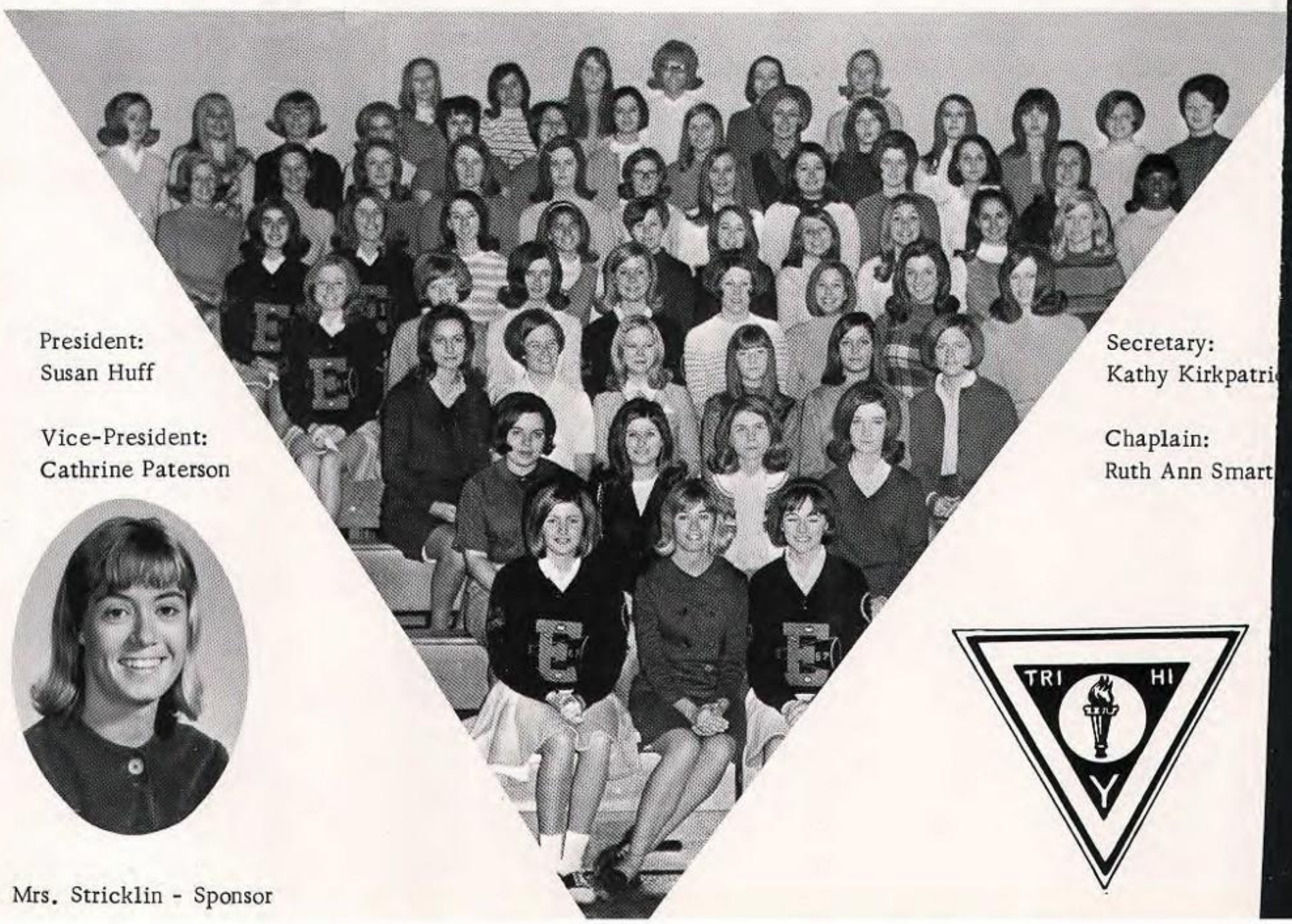

President:
Susan Huff

Vice-President:
Cathrine Paterson

Secretary:
Kathy Kirkpatri

Chaplain:
Ruth Ann Smart

 Mrs. Stricklin - Sponsor

President: Joe Estes
Vice-President: Donna Pate
Secretary: Cynthia Ellison
Treasurer: Lynne White
Chaplain: Gregg Cox
ROW 1 - Mr. Seagle, J. Estes, D. Pate, C. Ellison, L. White. ROW 2 - G. Cox, M. Devinese, J. Chabert, R. Whitfield, R. Preston, J. Bell.

Sponsor: Mr. Seagle

UTURE TEACHERS CLUB

President: Patsy Grumm

Vice-President: Sandy Newman

Secretary: Rodney Bridges

Treasurer: Linda Brinlee

Reporter: Debra Hollifield

ROW 1 - C. Stewart, L. Brinlee, R. Bridges, S. Newman, R. Grumm. ROW 2 - T. Carter, P. Gilmore, M. Creel, D. Hollifield.

Sponsor:
Miss Till

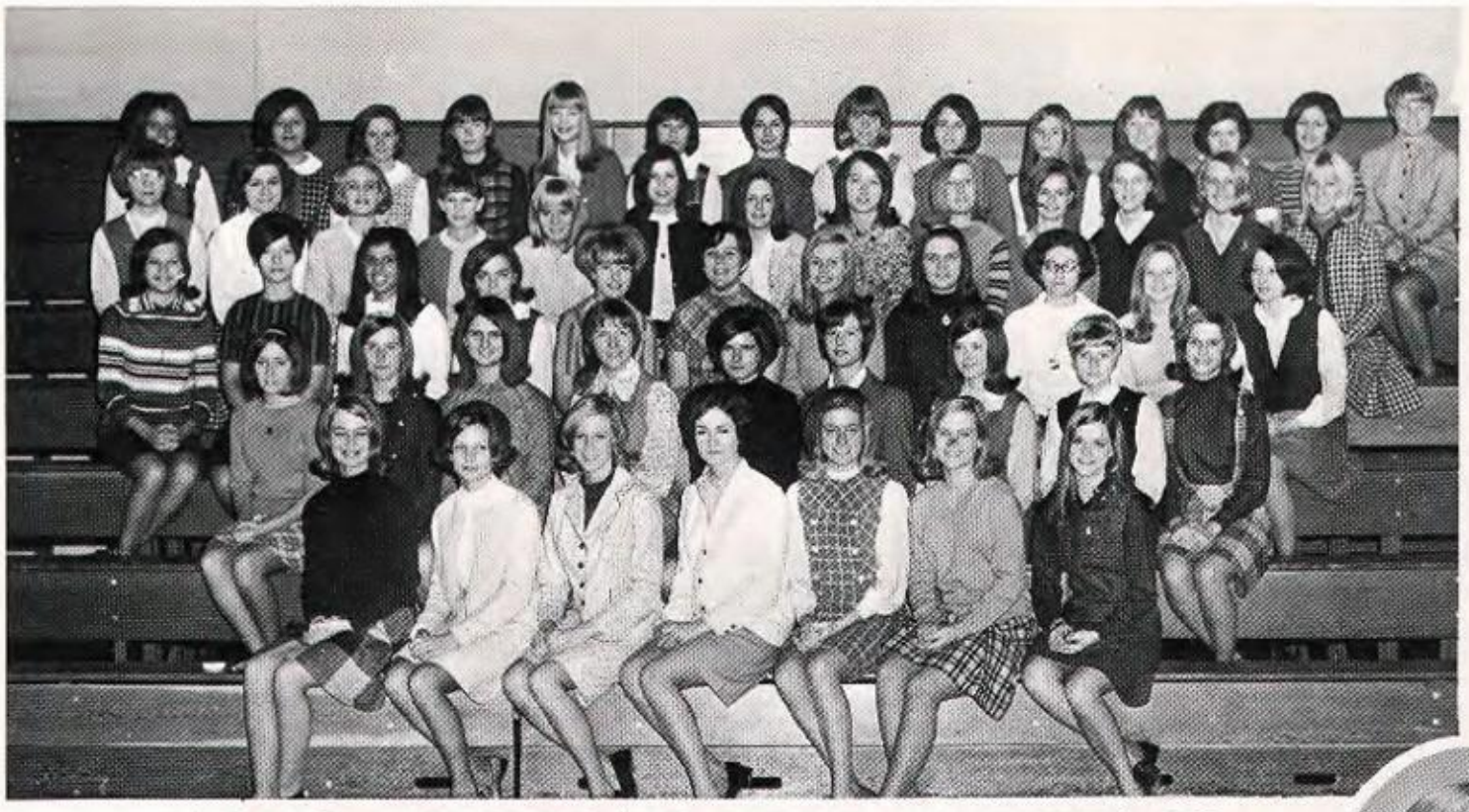

President:
Henrietta White
Veep:
Anne Wailes
Secretary:
Janice Day
Treasurer:
Marilyn Fields
Chaplain:
Sharon Mitchell

MRS. SIZEMORE'S Y-TEENS

Sponsor:
Mrs. Sizemore

ROW 1 - H. White, A. Wailes, J. Day, S. Mitchell, S. Smith, F. Freeman, C. Fairley. ROW 2 - M. A. Aldridge, R. Kulp, J. Bearden, A. Ray, C. Bridges, D. Saulter, D. Ray, L. Guetschoff, S. Newsom. ROW 3 - L. Huckeba, S. Weinstein, G. Petelos, P. Salord, D. Clark, D. Atkins, K. Freeman, S. Jones, B. Serio, D. McClendon, P. Snow. ROW 4 - S. Butler, C. Brock, D. Muir, J. Poer, J. Coward, M. Westbrook, P. Erickson, L. Malone, S. Alverson, S. Irvin, J. E. Reach, S. Newton, J. Sims. ROW 5 - L. Bragan, C. Crumpton, G. Jones, K. Chadick, G. Mewborne, V. Maxwell, L. Beasley, D. Powell, D. Hill, N. Plant, J. A. Tombrello, L. Malone, M. Williams, D. Reeder.

MRS. KENDRICKS Y-TEENS

President:
Diane Cates
Veep:
Paula Smith
Secretary:
Candy Duck
Treasurer:
Deborah Creel
Chaplain:
Nancy Adams
Sponsor:
Mrs. Kendricks

ROW 1 - Mrs. Kendrick, D. Cates, P. Smith, C. Duck, D. Creel, L. Harbell, S. Sheppard, N. Adams, B. Cole. ROW 2 - C. Roberts, K. Smith, S. Dickerson, V. Anderson, M. Puccio, J. Roton, C. Perkins, S. Smith, N. Staggs, S. Plunkett. ROW 3 - G. Caldwell, L. Vanstrum, K. Nelms, D. Cobb, A. Stone, R. Teat, T. Knowles, B. Morgan, K. Kendrix, L. Stephens, S. Horton, S. Hall. ROW 4 - S. Stephens, L. Taylor, J. L. Headly, M. Thies, D. Hill, R. Redus, C. Woods, D. Bradly, F. Vizzenea, R. McCorstin, D. McKinney, M. J. Olander, ROW 5 - M. Carraway, P. Rawlinson, D. Patterson, D. Veasey, C. Roberts, D. Darden, D. Brown, S. Cunningham, M. Hall, J. Dickerson, V. Graves, L. Walker, P. Overton.

President:
Sharon Andrews

Vice-President:
Mary Jo Williams

Secretary:
Pam Overton

Treasurer:
Terry Theros

MISS DUTY'S Y-TEENS

ROW 1 - S. Andrews, M. Williams, P. Overton, T. Theros, L. McMahon, S. Stephens, S. Chabert, M. Stone, D. Goodner, V. Peterson, M. McCullough. ROW 2 - R. McCrary, R. Erazmus, S. Smith, S. Evers, N. Staggs, D. Aldrich, L. Young, B. Smith, P. Purvis, C. Pope, S. Rackleym, S. Falls. ROW 3 - C. Vaughn, M. Kopp, P. Trammel, P. Marino, B. Hobbs, R. Fisher, A. Fells, J. Freeman, K. Lumpkin, E. Graves, G. Earwood. ROW 4 - A. Alexander, C. Jones, T. Ash, V. Brand, N. Harris, B. Aderhold, L. Mize, B. Cobern, C. Black, T. MacGinnis, D. Harrig, C. Horne, S. Ranilo.

Y-TEEN INTER-CLUB COUNCIL OFFICERS

Elise Moss, JoAnn Tombrello, Carol Benson

President:
Gary Young

Vice-President:
Kaye Freeman

Secretary:
Diane Cates

Treasurer:
Faye Freeman

SPANISH CLUB

ROW 1 - Miss Pace, G. Young, K. Freeman, D. Cates, F. Freeman. ROW 2 - C. Perkins, D. Fuller, N. Adams, R. Kulp, D. Ray, S. Sheppard, J. Bonner, D. Ward. ROW 3 - E. Proffit, P. Lawson, S. Alverson, P. Woodall, P. Murphy, A. Washington, J. Baines, J. Lewis. ROW 4 - R. Martin, R. Hendricks, R. Dillenger, R. Lowery, S. Kelly, L. Thompson, B. O'Dell, C. Johnson.

LATIN CLUB

President: Jimmy O'Neal

Vice-President: Jane Holden

Secretary: June Mumpower

Treasurer: Kathlene Harris

Chaplain: Donna Bagwell

ROW 1 - J. O'Neal, J. Holden, J. Mumpower, K. Harris, D. Bagwell. ROW 2 - M. Kneisley, R. McCrary, G. Deaton, S. Stephens, P. Overton, S. Smith. ROW 3 - Miss Hortenstine, C. Thomas, C. Hoehn, G. Earwood, S. Ciulla, N. Rogers. ROW 4 - N. Staggs, V. Mitchell, A. Moreland, L. Hudgins, D. Bowman, P. Riley, S. Plunkett. ROW 5 - R. Covington, B. Bottomly, D. Williams, B. Newton, G. Blanks. ROW 6 - R. Wallace, J. Butera, D. Miles, D. Henderson.

President: Sharon Gregory

Vice-President: Donna Driskill

Secretary: Debra Brown

Treasurer: Patricia Gregory

FRENCH CLUB

ROW 1 - S. Lavender, R. Fisher, S. Moore, C. Harris, D. Driskill, Miss Howell. ROW 2 - B. Hill, B. Gregory, D. Brown, A. Wilson, J. Miller, J. Davis. ROW 3 - S. Hill, L. Jackson, J. Pope, D. Hill, D. Hobbs, S. Gregory. ROW 4 - R. Hosey, R. Harris, V. Coleman, D. Dawkins, A. Wright, M. Harbour.

LANGUAGE LAB ASSISTANTS

ROW 1 - R. Bryant, R. Wallace, D. Henderson. ROW 2 - R. Morgan, N. Owens, N. Brawley.

FUTURE HOMEMAKERS

Clydene Stokes - President
Pat Wells - Vice-President
Linda Prince - Secretary
Barbara Myers - Treasurer

Mrs. Morgan - Sponsor

ROW 1: D. Lawrence, N. Carruba. ROW 2: N. Gilbert, G. Stewart, L. Crowe, J. Gwillam, C. Stokes. ROW 3: Mrs. Morgan, D. Cleveland, M. Hamilton, C. Myers, K. Stewart, E. Fowler, W. Ware.

FUTURE PHYSICIANS

P. Riley, J. Bell, W. Sanson, C. Maples

Mr. Steele - Sponsor

FUTURE NURSES

ROW 1: Mrs. Merrel, G. Phillips, W. Owens, D. Lewis. ROW 2: P. Purvis, P. Hicks, D. Rossell. ROW 3: D. Willard, P. Storey, M. Kelley. ROW 4: D. Butts, S. Martin, J. Forsythe. ROW 5: B. Newman, B. Weeks, J. Freeman. ROW 6: P. Davis, D. Tyler.

President: Glenda Phillips; 1st V.P.: Janet Forsyth; 2nd V.P.: Becky Newman; Secretary: Wanda Owens; Treasurer: Donna Lewis; Chaplain: Diane Tyler; Sponsor: Mrs. Merrel.

RED CROSS

ROW 1: C. Johnson, L. Thomas, D. Agee, J. Daniels, B. Walker, J. McAnnally, J. Birdwell. ROW 2: D. Bell, L. Jones, D. Ward, C. Watts, M. Baldwin, M. Fuller, B. Robbins. ROW 3: L. Tinker, C. Ward, S. Carr, D. Davis, D. Baker, C. Blakeney, M. Fisher. ROW 4: D. Rhodes, V. Waid, R. Moss, J. Jinks, T. Spanos, V. Glenn, B. Walker.

Mrs. Lynn - Sponsor

ENSEMBLE

ROW 1: C. Hanlin, S. Case, C. Harrison, P. Overton. ROW 2: L. Satterwhite, S. Kinney, D. Wood, C. Hamby, B. Martin. ROW 3: H. Simmons, J. Williams, R. Behee, J. Estes. ROW 4: J. Eason, O. Ingram, B. Riddle, B. Dunstan, S. Ritter, D. Hand.

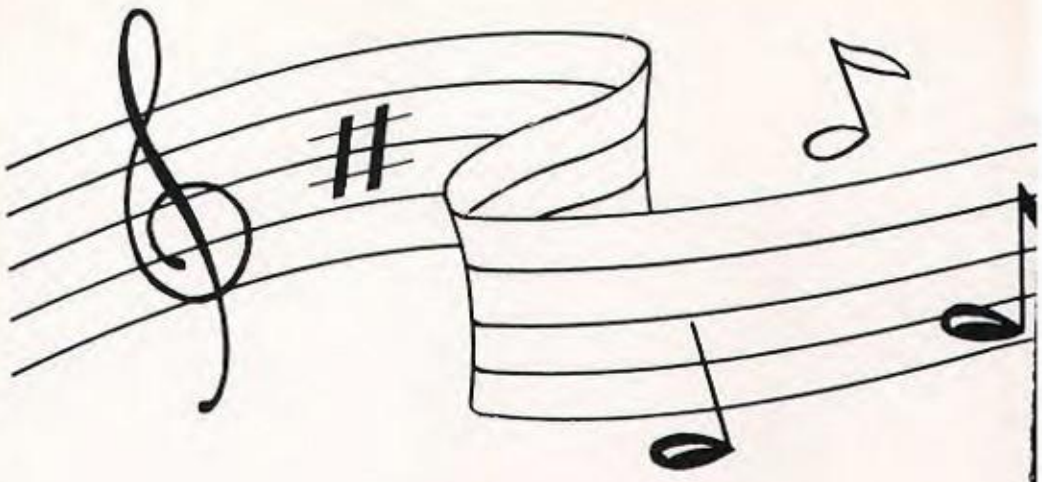

Sponsor:
Mrs. Carlisle

CHOIR

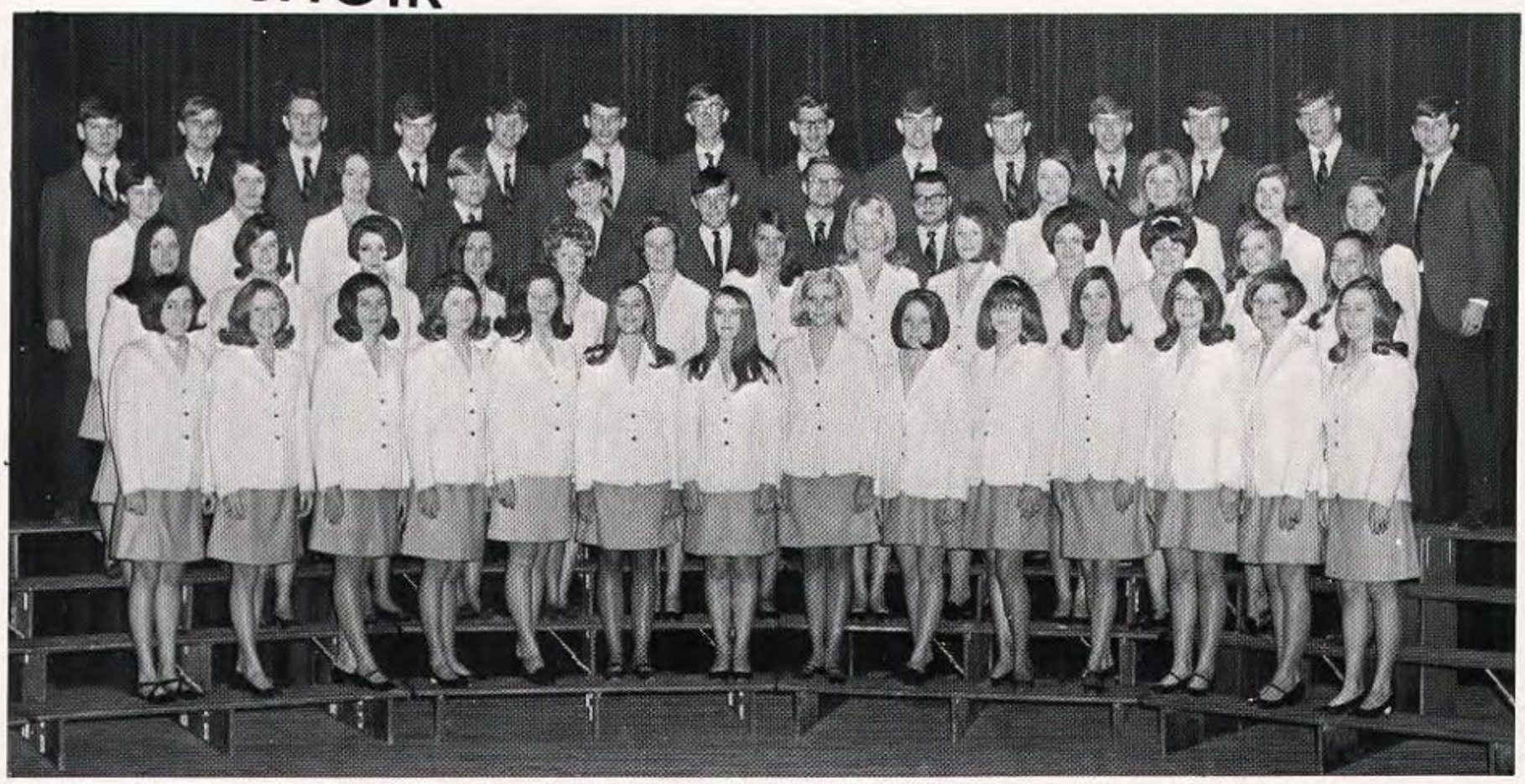

ROW 1: M. Weaver, K. Franklin, C. Bates, R. A. Smart, J. Ray, C. Harrison, B. East, M. Mays, C. Hanlin, P. DuPriest, J. Corbin, J. Rollins, N. Hannah, M. Yeager. ROW 2: T. Bachus, C. Defibaugh, S. Case, M. Golden, B. Martin, E. Cash, L. Satterwhite, J. Middleton, P. Sellers, S. Mitchell, L. Waine, M. Fleming, P. Overton. ROW 3: C. Binford, E. Fowler, S. Kinney, S. Barton, D. Gainey, S. Pennington, D. Woodson, S. Rhodes, D. Wood, K. Hamby, D. Cates, S. Smith. ROW 4: R. Burke, J. Eason, O. Ingram, B. Hand, J. Williams, L. Berger, B. Dunstan, B. Riddle, O. Cleveland, S. Ritter, R. Behee, D. Hand, L. Riggins, J. Estes.

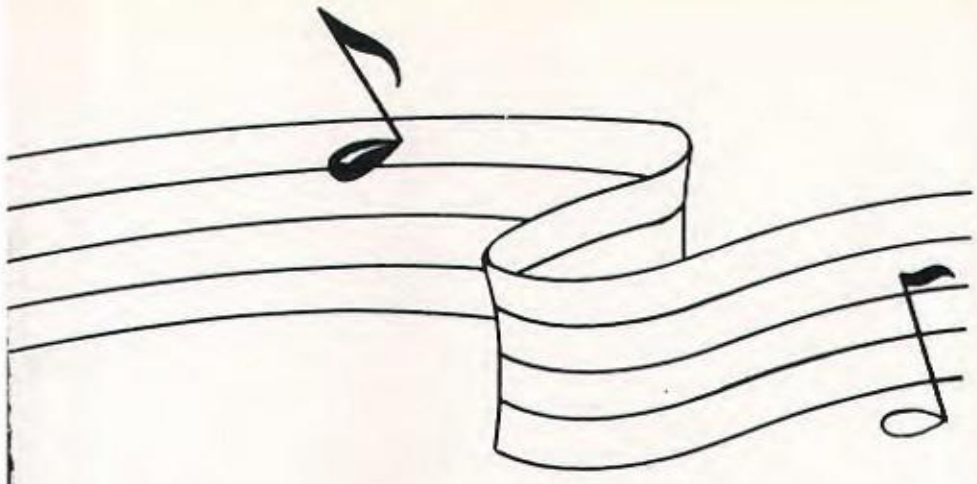

President:
David Hand

Vice-President:
Pam Gilbreath

Secretary:
Carol Hanlin

Treasurer:
Donna Wood

Program Chairman:
Howell Simmons

LYRIC CLUB

ROW 1: C. Hanlin, D. Wood, E. Fowler, P. Gilbreath. ROW 2: H. Simmons, S. Pennington, S. Rhodes. ROW 3: R. Behee, D. Woodson, J. Estes. ROW 4: B. Hand, D. Hand, O. Cleveland. Row 5: L. Berger, B. Dunstan, L. Riggins.

QUARTET

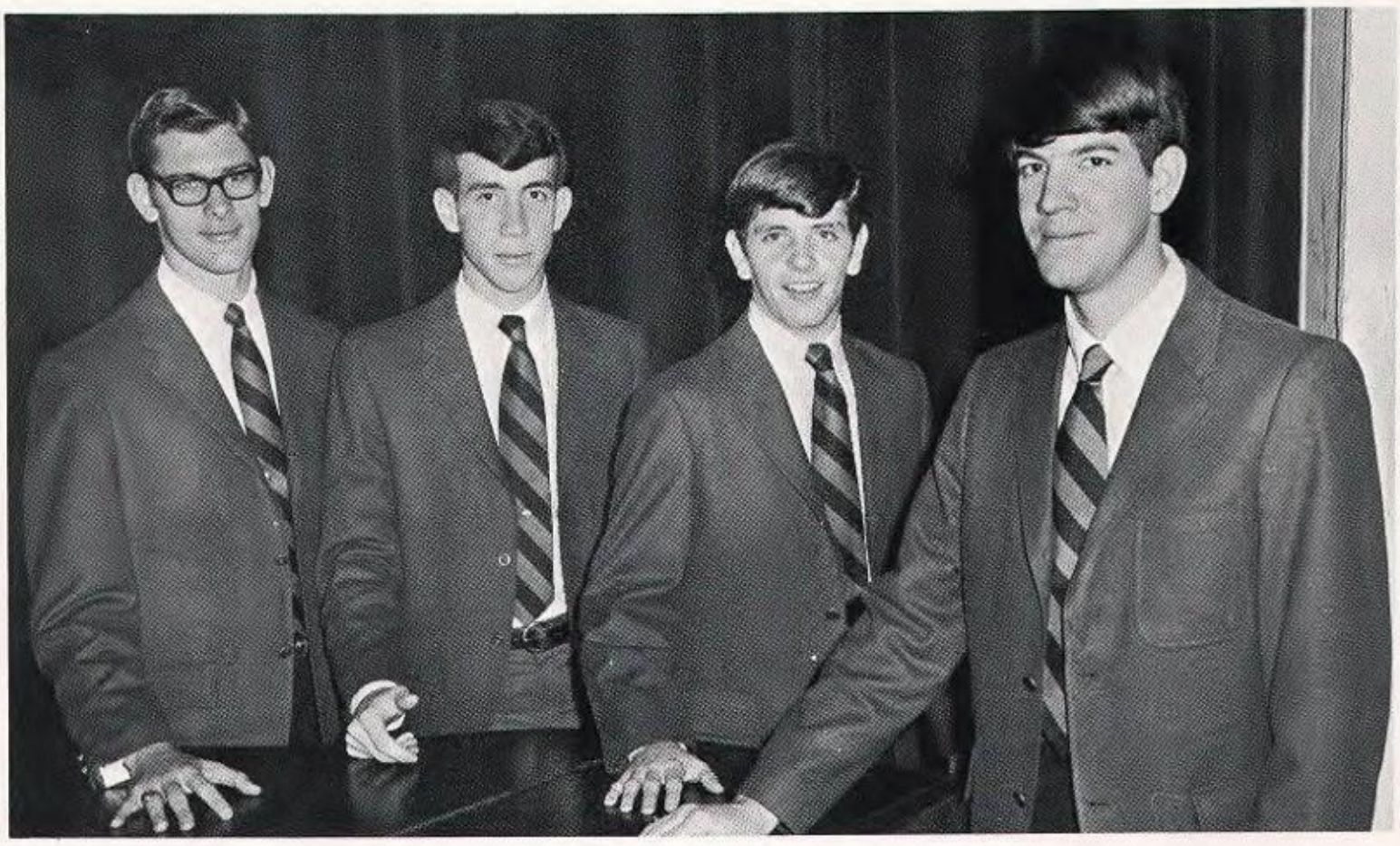

Bobby Riddle, David Hand, Joe Estes, Jim Williams.

Sgt. Schultz

OFFICERS AND SPONSORS

ROW 1: M. Rauch, P. De Piano, M. Weaver, D. Otts. ROW 2: B. Jones, K. Findlay, K. Pinkerton, C. Perkins. Row 3: D. White, S. Buchanan, E. Collett. ROW 4: B. Bowden, E. Shepard.

DISC AND DIAMOND

ROW 1: K. Findlay, M. Weaver, P. DePiano, K. Pinkerton. ROW 2: J. Beasley, B. Jones, M. Rauch, D. Otts, D. White. ROW 3: S. Buchanan, J. Akins, T. Rice, B. Bowwen, E. Shepard, E. Collette.

DRILL TEAM

ROW 1: M. Glenn, M. Weaver, B. Jones, P. DePiano, S. Buchanan. ROW 2: T. Hayes, R. Pressley, A. Jones, H. Williams, O. Cheatham. ROW 3: L. O'Neal, A. Ray, A. Thomas, C. Krepps, M. Carter, J. Beasley.

RIFLE TEAM

ROW 1: K. Findlay, K. Pinkerton. ROW 2: M. Rauch, J. Beasley. ROW 3: E. Collett, C. Perkins.

Mr. Whittaker

ANNUAL STAFF

YELLOW JACKET STAFF

ANNUAL SALESMEN

BANK BOARD

President: Mary Weaver

Vice-President: Janice Potts

Cashier: David Hand

Assistant Cashier: Jannice Hubbard

OW 1 - Miss Rausin, M. Weaver, J. Potts, J. Hub-
ard, D. Hand. ROW 2 - Mrs. Haley, K. Franklin,
. Hollingshead, M. Golden, P. Behee, B. Morgan.
OW 3 - B. Martin, E. Cater, G. Horton, J. Carter,
. Alverson.

President:
Terry Gensemer

Vice-President:
Patricia Batchelor

Secretary:
Sammy Hawkins

Treasurer:
David Hyde

Sponsor:
Mr. Coker

DISTRIBUTIVE EDUCATION

ROW 1: Mr. Coker, T. Gensemer, S. Hawkins, M. Brasher, C. Peacock, B. Troncalli.
ROW 2: F. Sheppard, D. Walls, B. Todd, J. Webb, M. Boyd, W. Walker, R. Warnick.
ROW 3: T. Rice, E. Collett, E. Pharris, R. Jones, B. Bolin, R. Farmer, D. Stidham.

DIVERSIFIED OCCUPATION

ROW 1: Mr. Turner, E. Erickson, K. Jakson, B. Flynn, S. Alexander, D. Connell.
ROW 2: L. Lee, G. Hadder, M. McBride, K. Gallman, J. Dickerson.

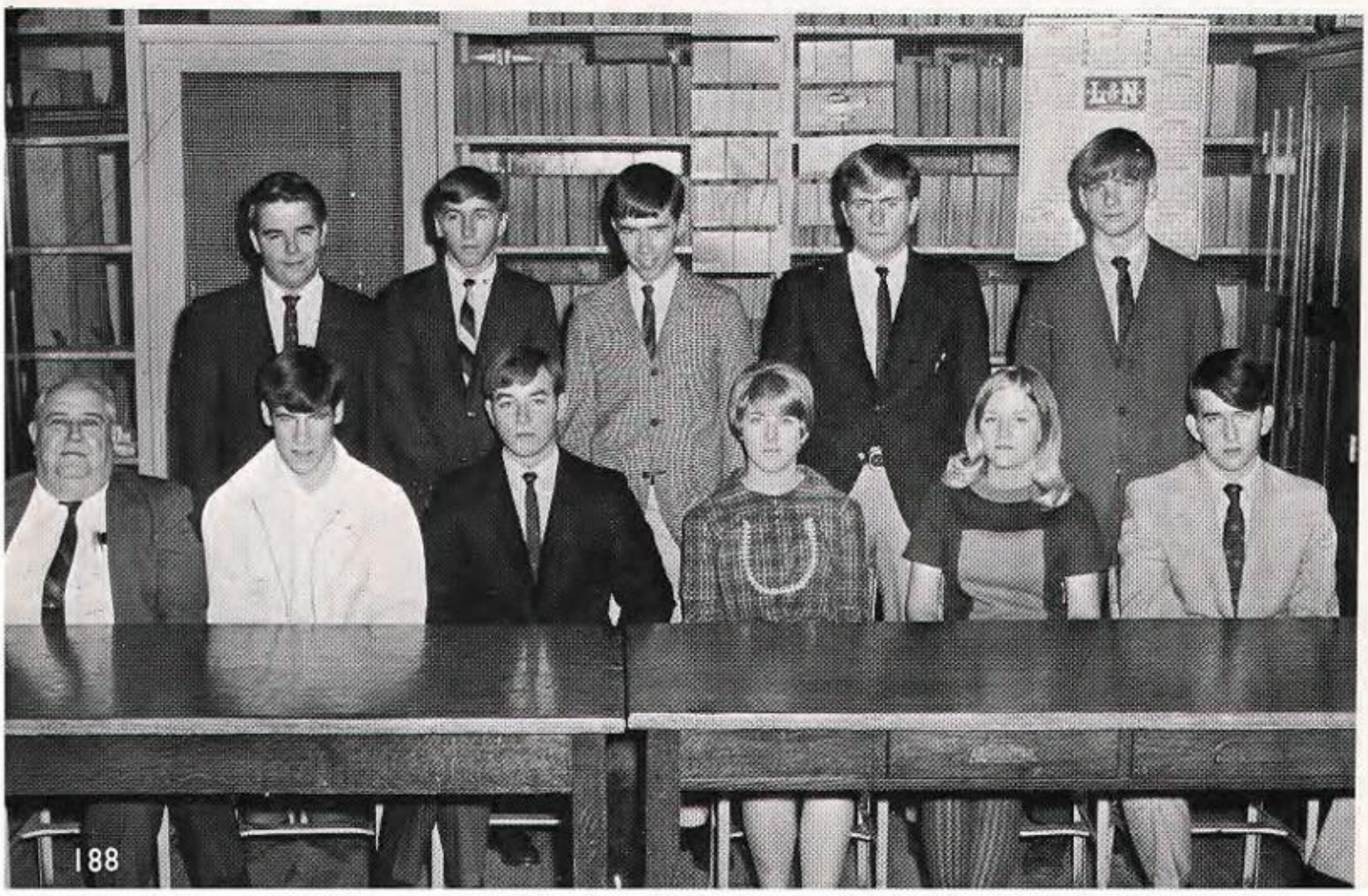

President:
Eric Erickson

Vice-President:
Keith Jackson

Secretary:
Chris Britton

Treasurer:
Cliff Kannaday

Chaplain:
Bill Scott

Sponsor:
Mr. Turner

President:
Judy Evans

Clerk:
Jane Green

Chaplain:
Cindy Bowman

Mrs. Seier -
Sponsor

PROMOTERS

ROW 1: J. Evans, J. Green, C. Bowman, B. Martin, M. Fleming, K. Franklin, C. Bates, K. Findlay, M. Golden, S. Huff, C. Dudley, ROW 2: S. Capps, C. Benson, B. Lowery, J. Driskill, D. O"Berry, C. Paterson, S. Hardy, B. Morris, E. Cash, D. Tidwell, D. Branch, M. Yeager, B. East. ROW 3: J. Henderson, J. Goodson, S. Strevel, L. Stanton, B. Woods, A. DeSantis, D. Brown. ROW 4: J. Hitchcock, S. Jones, S. Case, D. Pate, C. Harrison, P. DePiano, M. Weaver, K. Kirckpatrick, N. Taylor, D. Cates, R. Pruitt, J. Gallagher, B. Houston.

USHERS

ROW 1: G. Hopper, D. Watson, E. Cater, B. Cross, S. Isbell. ROW 2: B. Patton, B. Patterson, E. Gardner, J. Ippolito, J. Roycroft, B. Hatley. ROW 3: D. Patterson, B. Duvall, J. Canant, J. Carter, A. Walker, K. Harbor. ROW 4: B. Riddle, T. Ferguson, B. Hand, G. Horton, D. Walker, R. Yeager, K. Burkes.

President:
George Hopper

Vice-President:
David Watson

Chaplain:
Bobby Cross

Treasurer:
Ed Cater

Sgt. of arms:
Sandy Isbell

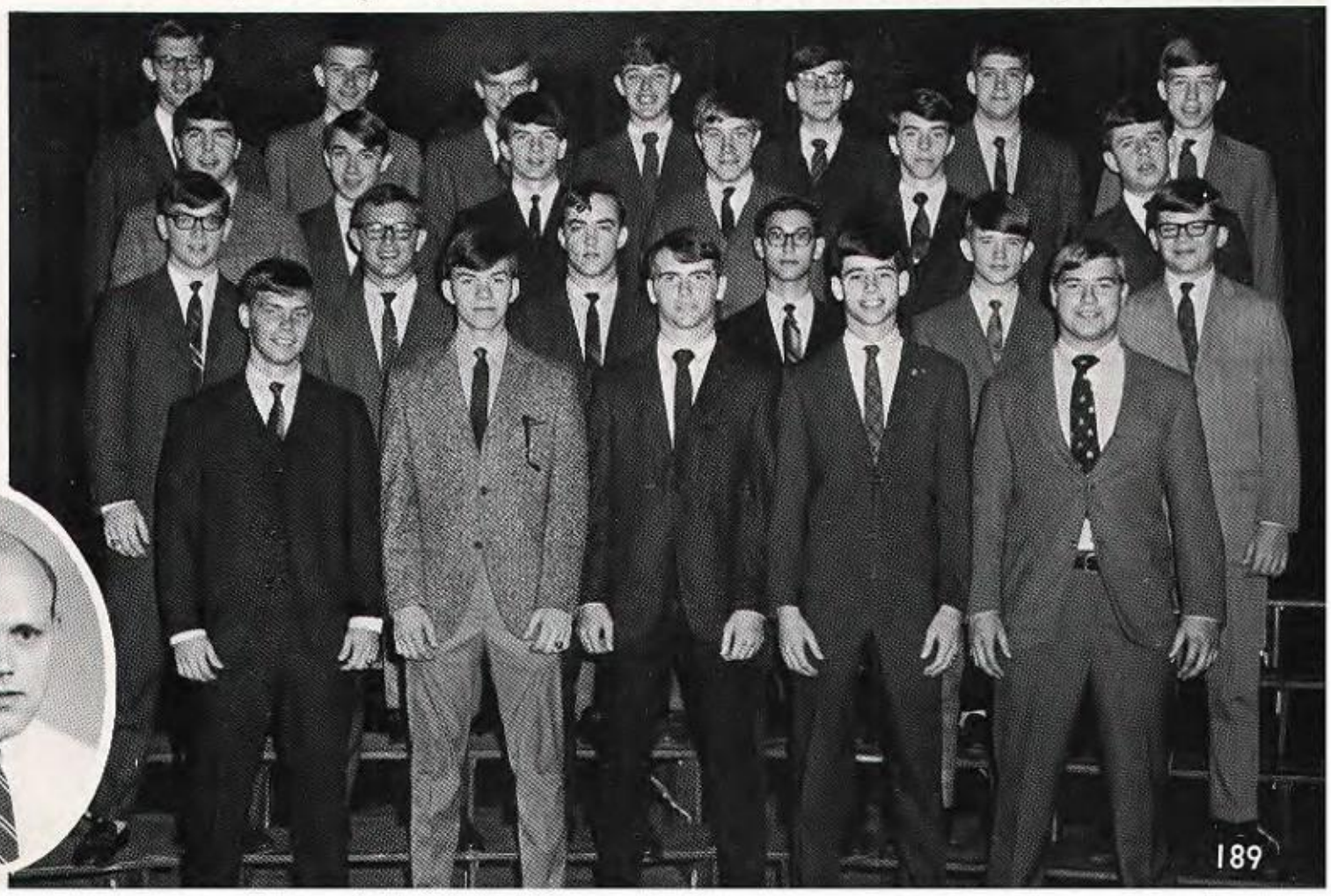

Mr. Smith -
Sponsor

Sponsor:
Mrs. Tipton

President:
Ken Harbor

Vice-President:
James Rauch

Secretary:
Connie Bates

Treasurer:
Dennis Whitehead

MATH CLUB

ROW 1: Mrs. Tipton, K. Harbor, M. Rauch, C. Bates, D. Whitehead. ROW 2: A. DeSantis, M. Hagerty, T. Bell, S. Morrison, C. Cashia, M. Fleming. ROW 3: P. Caldwell, A. Norris, L. Black, D. Woodson, B. Patton.

ELECTRONS CLUB

ROW 1: T. Watts, D. Woodson, M. Hagerty, S. Kinney. ROW 2: B. Brinkley, T. Bell, B. Myers, B. Harrold, S. Beadly, J. Chabert, D. Rancont, J. Bush. ROW 3: C. Spanos, P. Caldwell, M. Lavett, R. Becker, R. Crawford, C. Lawson.

President:
Tim Watts

Vice-President:
Duke Woodson

Secretary:
Marion Hagerty

Sponsor:
Mrs. Ward

THESPIANS

President: Charlotte Lagman

Vice-President: Nancy Graham

Corresponding Secretary: Cheryl Bates

Recording Secretary: Linda Guetschoff

Treasurer: Frank Priola

Chaplain: Jerry Eason

ROW 1 - L. Guetschoff, B. Robbins, Miss Deason. ROW 2 - N. Graham, D. Price, F. Priola. ROW 3 - B. Martin, C. Lagman, E. Moss. ROW 4 - M. Watts, E. Gardner, L. Taylor. ROW 5 - C. Bates, B. Riddle, E. Pharris. ROW 6 - J. Eason, O. Ingram, J. Williams, D. McCutcheon.

SCIENCE LAB ASSISTANTS

OW 1 - D. Denson, G. Mewbourne, M. Lovette. ROW 2 - W. Bates, C. Spanos, B. Harrell, . Blanks, R. Smith. ROW 3 - E. Cook, G. Hopper, T. Argo, E. Gardner, D. Patterson, D. arner, T. Trapp, J. Varner, B. Newton, C. Stephens, F. Priola, D. Gainy.

GYM CLUB

President:
Belinda Brinkley

Vice President:
Debra Cates

Secretary:
Debbie O'Berry

Treasurer:
Linda Brinlee

ROW 1: C. McCrary, S. Perkins, D. Farrell, D. O'Berry. ROW 2: R. Koier, L. Brinlee, M. McDonald, B. Myers. ROW 3: D. Cates, S. Newsom, B. Brinkley, Mrs. Smith. ROW 4: C. Bridges, P. Elliot, M. Kniesley, J. Jinks. ROW 5: M. Berry, T. Sfakianos, J. Edwards, M. Gribbon. ROW 6: S. Kinney, J. Corbin, C. Perkins, A. Moreland. ROW 7: T. Spanos.

GYM ASSISTANTS

ROW 1: S. Perkins, M. Berry, L. Brinlee, A. Moreland, J. Tombrello, J. Corbin. ROW 2: D. O'Berry, S. Kinney, B. Meyers, R. Koier, T. Sfkianos. ROW 3: B. Brinkley, C. McCrary, D. Farrell, D. Cates, M. McDonald.

Sponsor:
Mrs. Smith

LIBRARY ASSISTANTS

ROW 1 - W. Owens, S. Newsom. ROW 2 - J. Zanthos, C. Wells. ROW 3 - M. Baldwin, D. Perkins, D. Harrig. ROW 4 - C. Stewart, T. McTaggart, B. Weaver. ROW 5 - D. Goodner, N. Gilbert, B. Smith.

ART CLUB

ROW 1 - M. Watson, B. Barden, R. DiGiorgio, K. Brown, V. Graves, A. Propst, J. Edwards, D. Zanthos, N. Browser, B. Meyers, C. Bates. ROW 2 - J. Corbin, C. Defibaugh, W. Hendon, J. Eason, L. Hollingsworth, J. McCoy, P. Marino, S. Hammond, S. Downey.

resident: Mary Jacq Watson

ice-President: Barbara Barden

ecretary: Peggy Elliot

reasurer: Rita DiGiorgio

Sponsor:
Miss Johnson

President:
Steve Cooley

Vice-President:
June Mumpower

Mrs. Black -
Sponsor

YOUTH FOR CHRIST

ROW 1 - Mrs. Black, T. McIntosh, J. Tombrello, C. Meyers, N. Diliberto, M. Golden, D. McClendon, H. White, S. Smith. ROW 2 - M. Watson, G. Phillips, K. Erwin, P. Woodall, D. Lewis, S. Evers, S. Smith, N. Staggs, P. Overton, M. Williams, J. Day. ROW 3 - S. Bradley, C. Bridges, S. Mitchell, B. Cole, J. Goodson, S. Stewart, D. Moudry, C. Vaughn, E. Graves, W. Samson, D. Brady, C. Coleman, W. Henson. ROW 4 - J. Eason, C. Fairley, A. Wailes, J. Potts, C. Waggoner, G. Stewart, J. Mumpower, J. Rollins, J. Hubbard, C. Binford, B. Nichols, K. Pinkerton, L. Agnesia, L. Brinlee. ROW 5 - P. Patton, J. Estes, L. Berger, B. Dunston, D. Price, L. Black, B. Cross, D. Corn, R. George, N. Rogers, R. Kicker, T. Spanos, P. Sellers, B. Hand.

Clubs participate in Miss Touchdown Contest

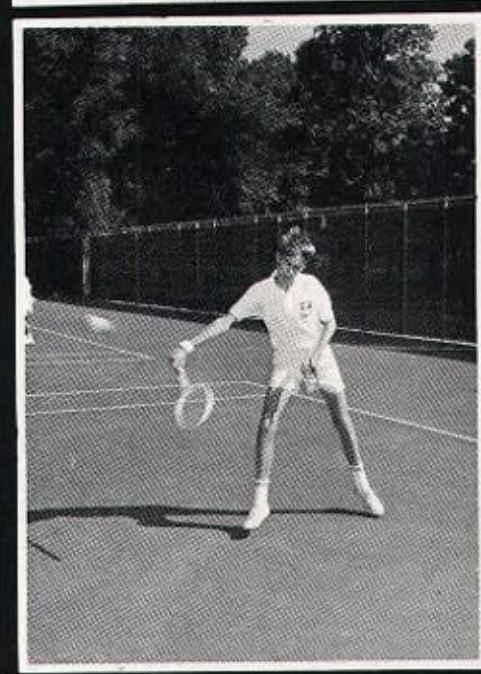

SPORTS '69

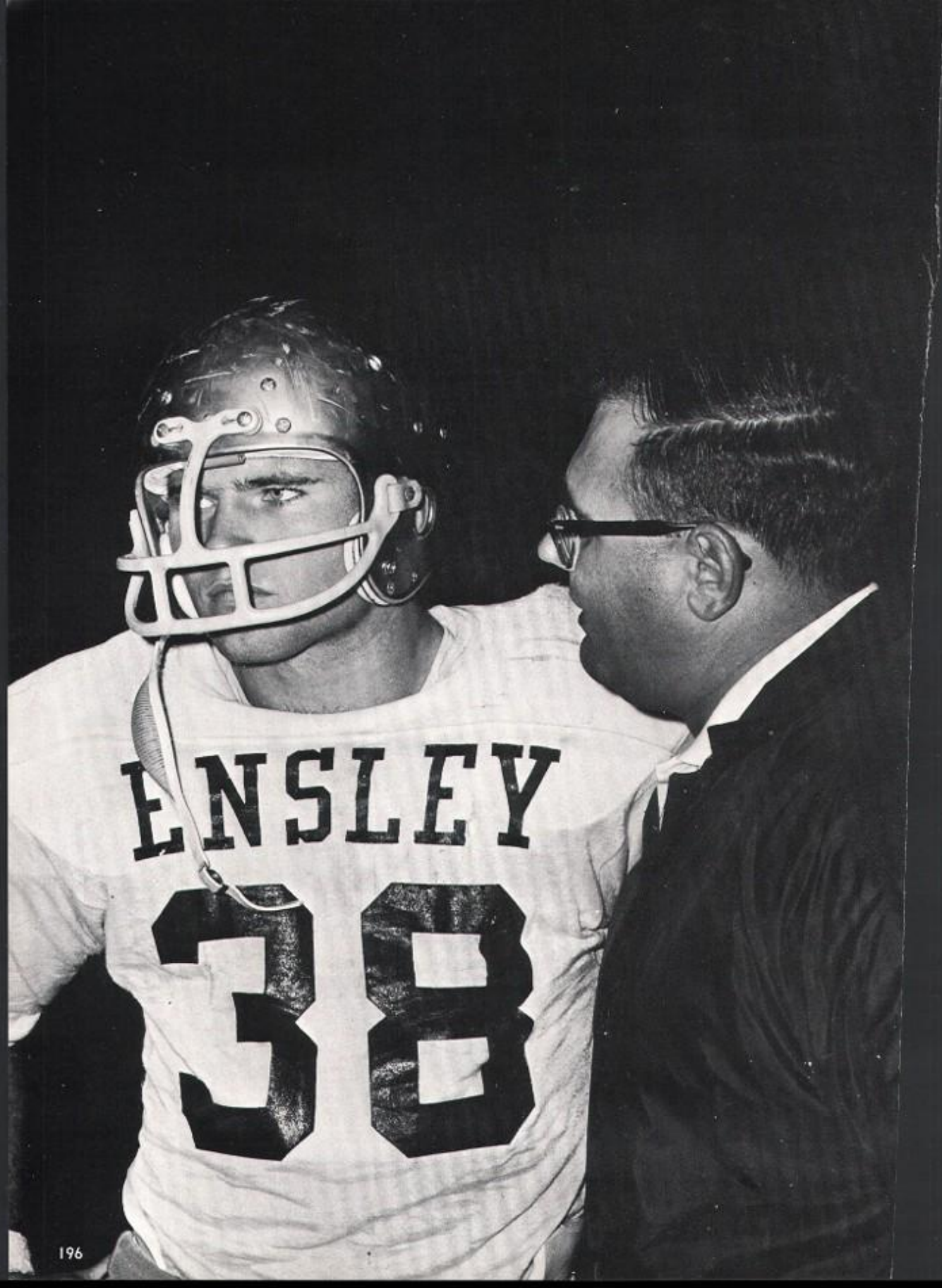
ENSLEY
38

EXPRESSIONS OF

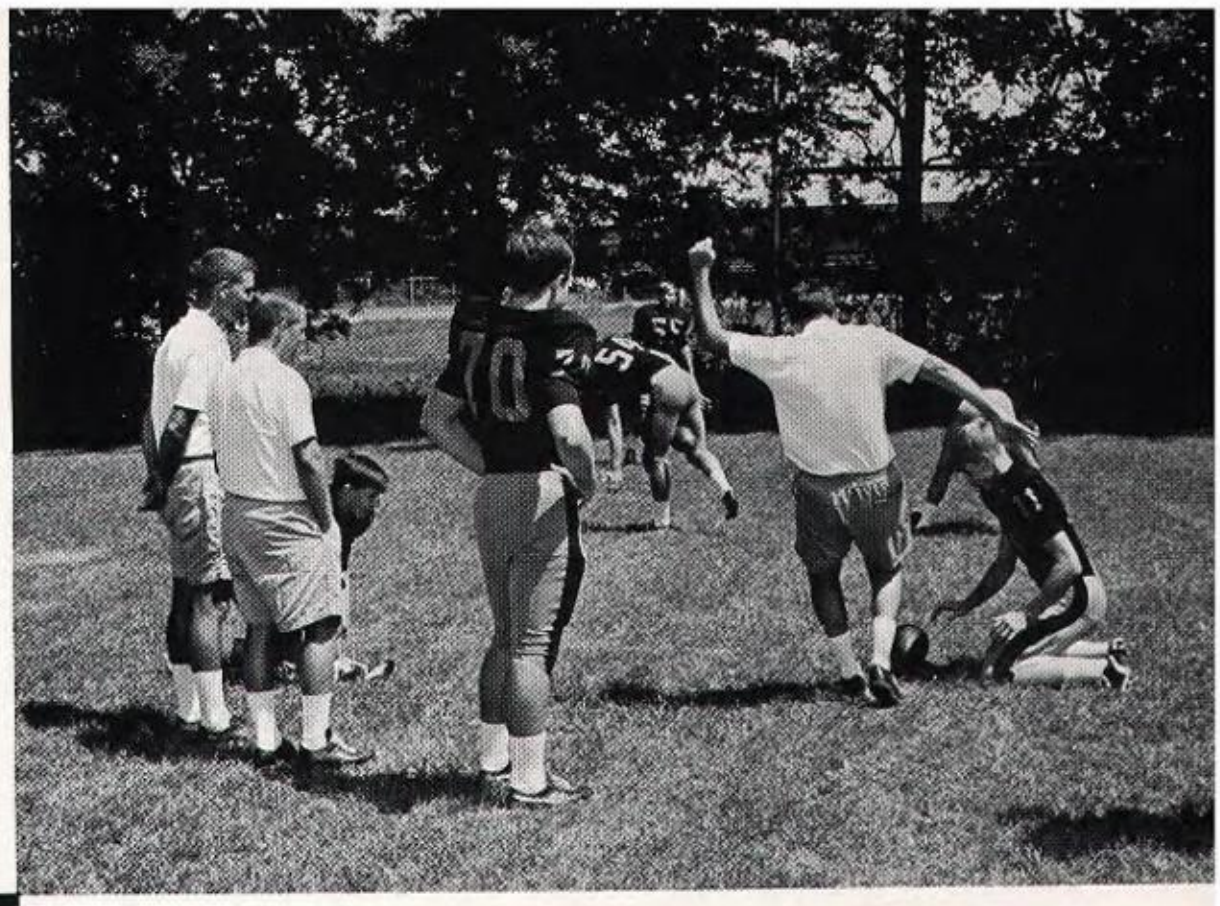

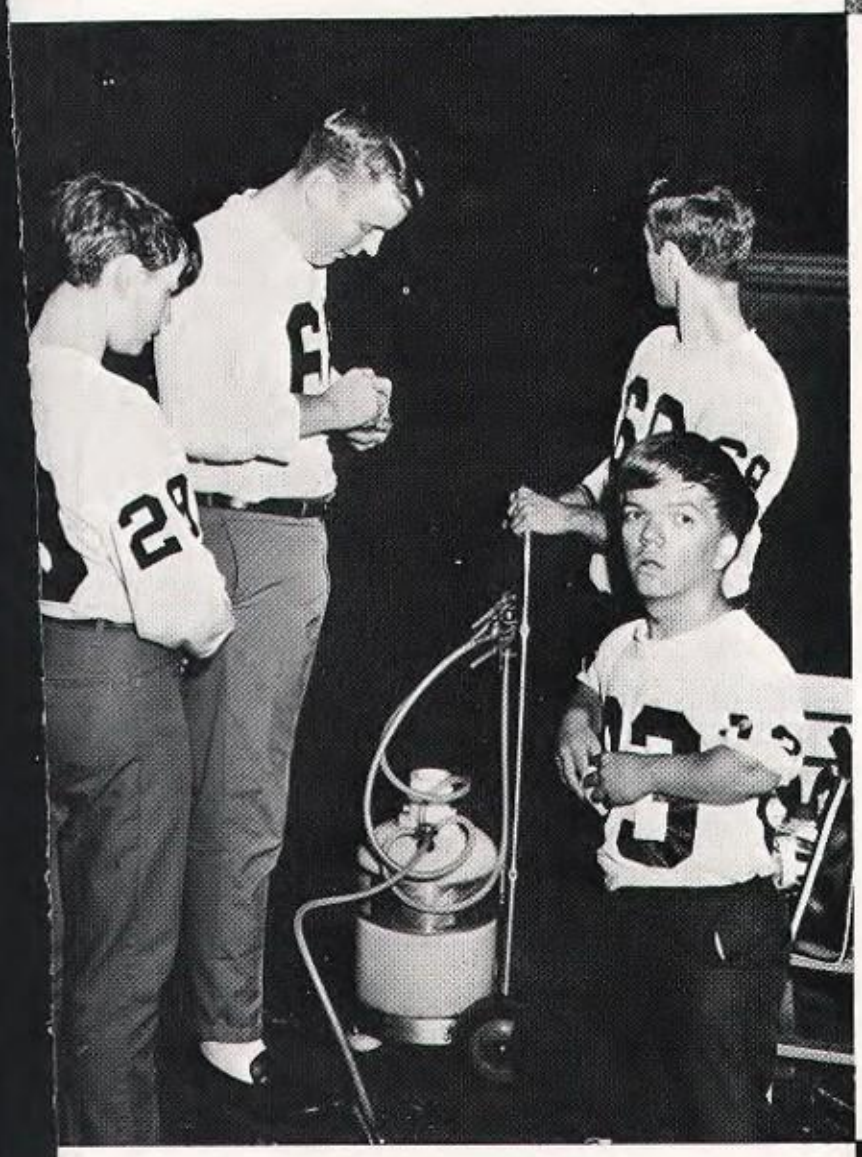

INTEREST

CONCERN

DETERMINATION AND

GUARDS

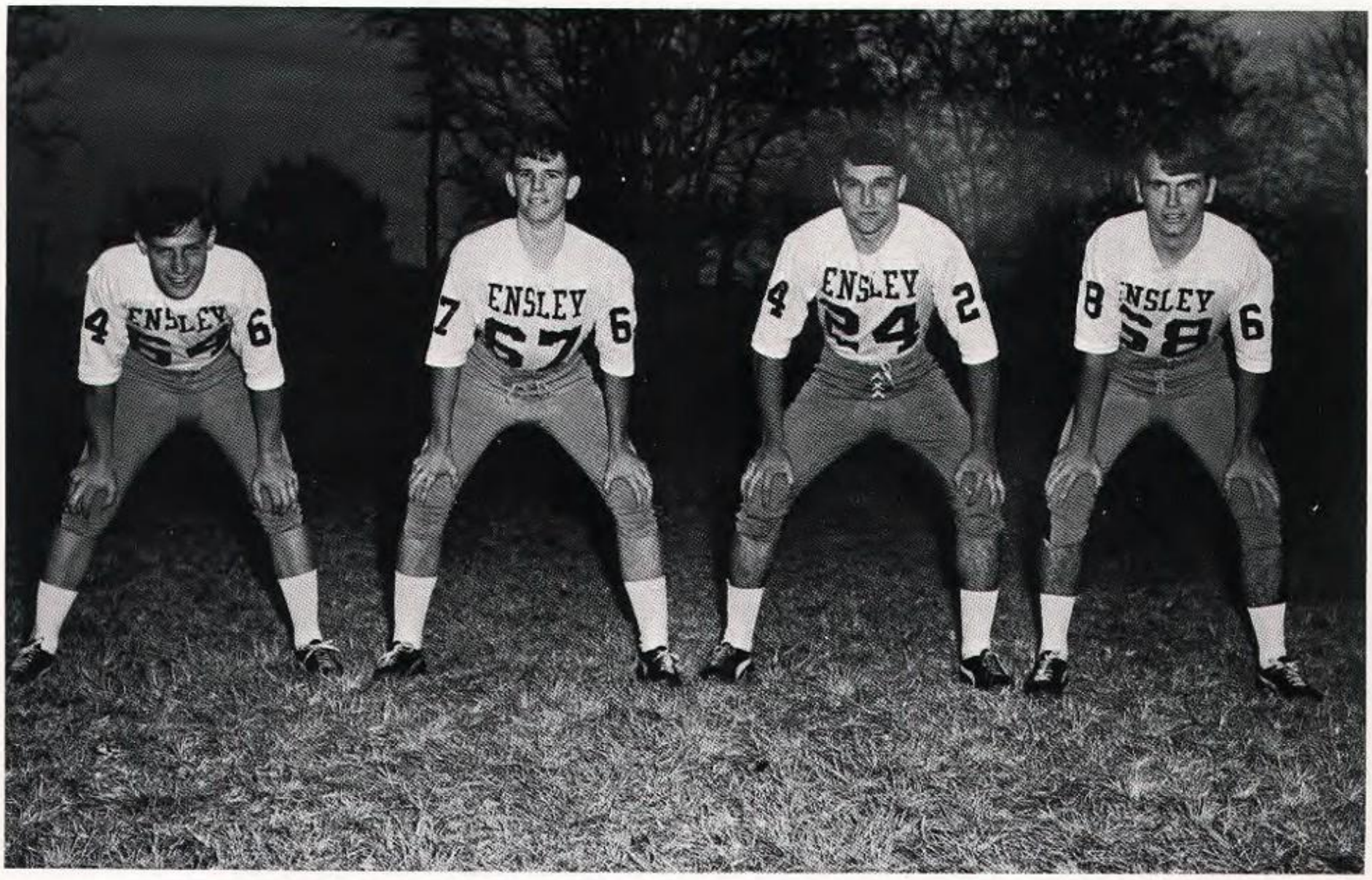

Bob Reach, Glenn Landrum, Louis Trapalino, Ed Cater

TACKLES

Richard Davies, John Veazy, John Galant, Tim Tortorice

BACKS

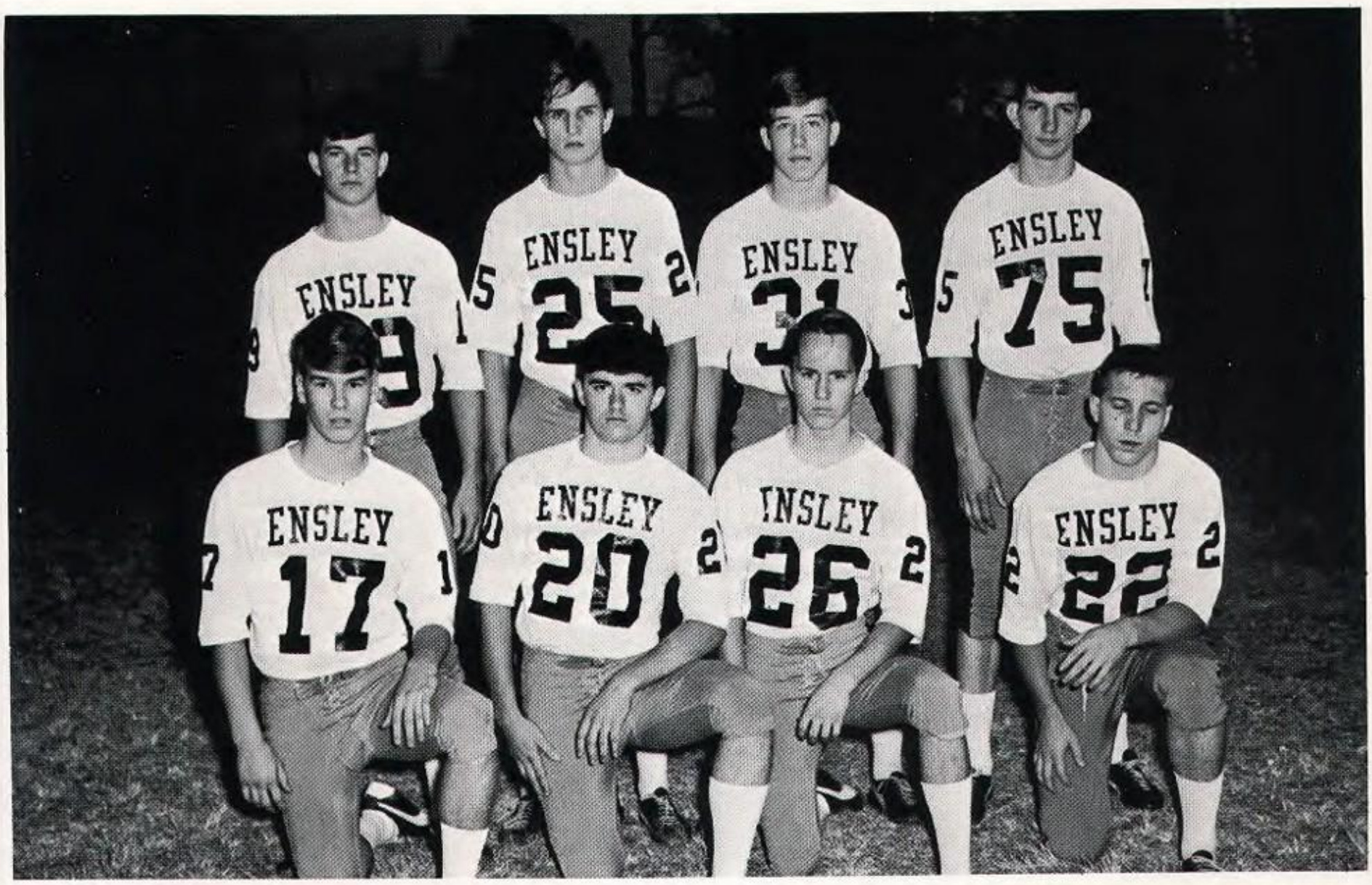

Jerry Hayes, Mitchell Poer, Kenny Burks, James Tucker, Ricky Benson, Jay Juliano, James Tinker, Bruce Evans

ENDS

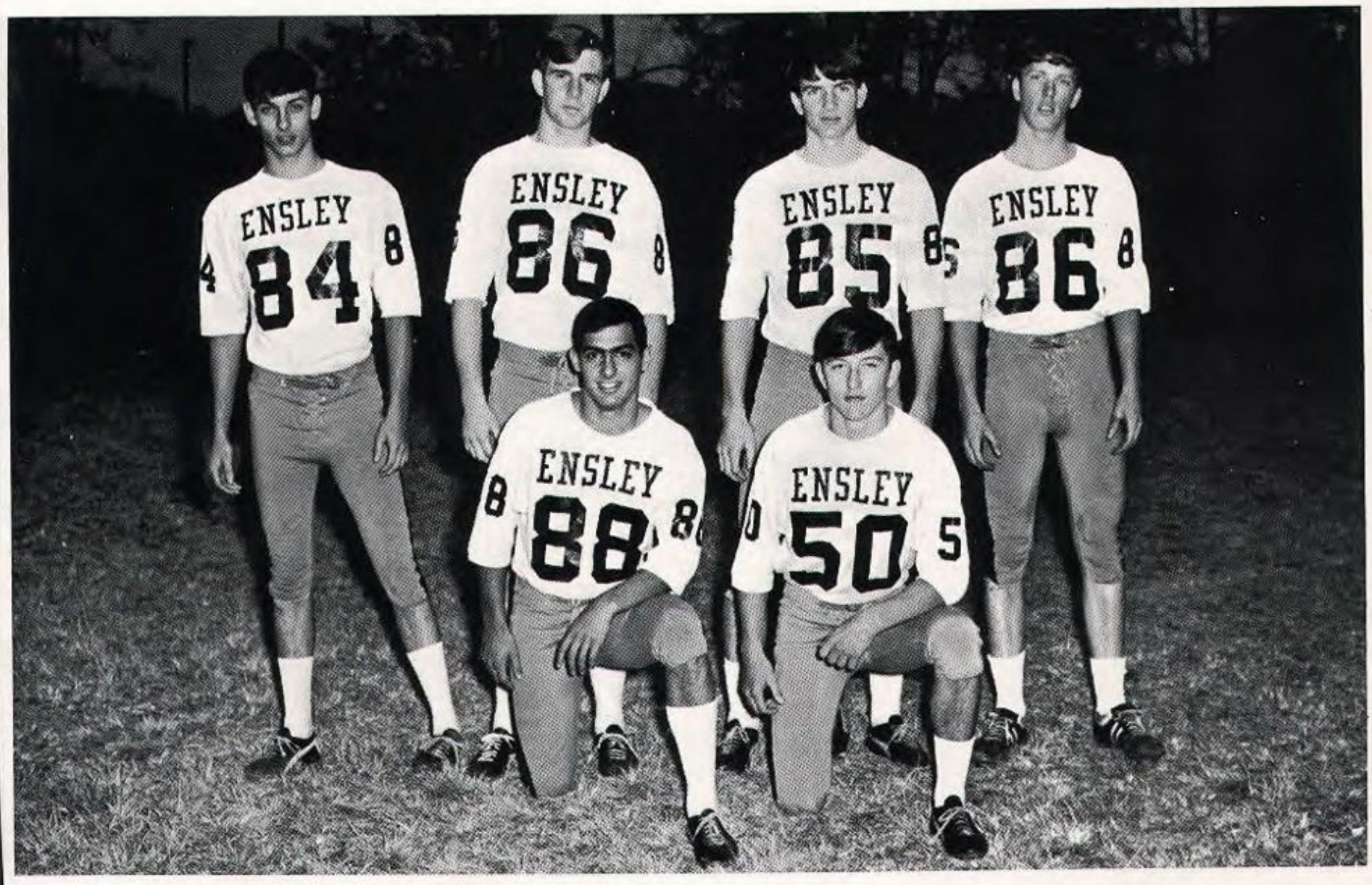

Terry Templin, Johnny Mooney, Johnny Canant, Mike Wooten, Billy Petelos, Pat Votanosky

CENTERS

Jim Downing, Jack Carter, Ricky Pruitt

MANAGERS

Roger Russel, Alan Norris, Paul Pocopani, Gene Cook, Monty Strong, Tommy McIntosh

ENSLEY 14 JONES VALLEY 7

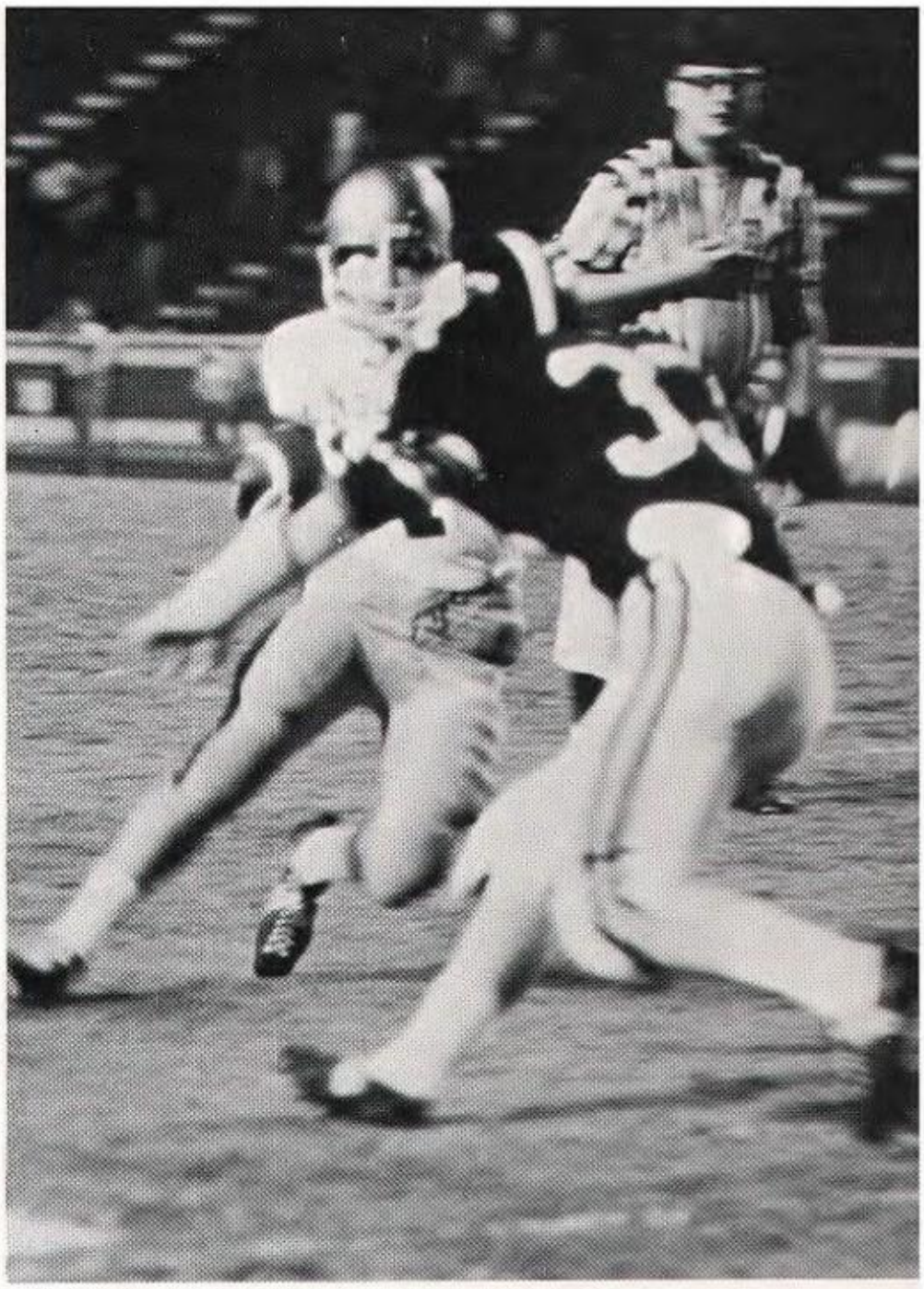

Ensley opened the '68 season with a dazzling display of defensive play by holding Jones Valley to only 14 yards rushing and 82 yards passing. For the offense, Mike Kimbrell was the leading rusher with 143 of the total 286 yards rushing. Dennis Whitehead completed 3 out of six passes for 31 yards.

Ensley was a little slow getting started by fumbling the first two times they had the ball. Early in the second quarter, Dennis Whitehead took the ball in to score from the one completing a 61 yard drive. Jerry Hayes kicked the PAT and Ensley led 7-0. Jones Valley completed a 64 yard drive and the half time score was 7-7.

In the second half Ensley controlled the ball most of the time and drove to the one yard line early in the fourth quarter. Mike Kimbrell ran the ball in for the score and Jerry Hayes added the PAT and made it 14-7. Ensley threatened 2 more times but was unable to score.

JACKETS STING BROWNIES

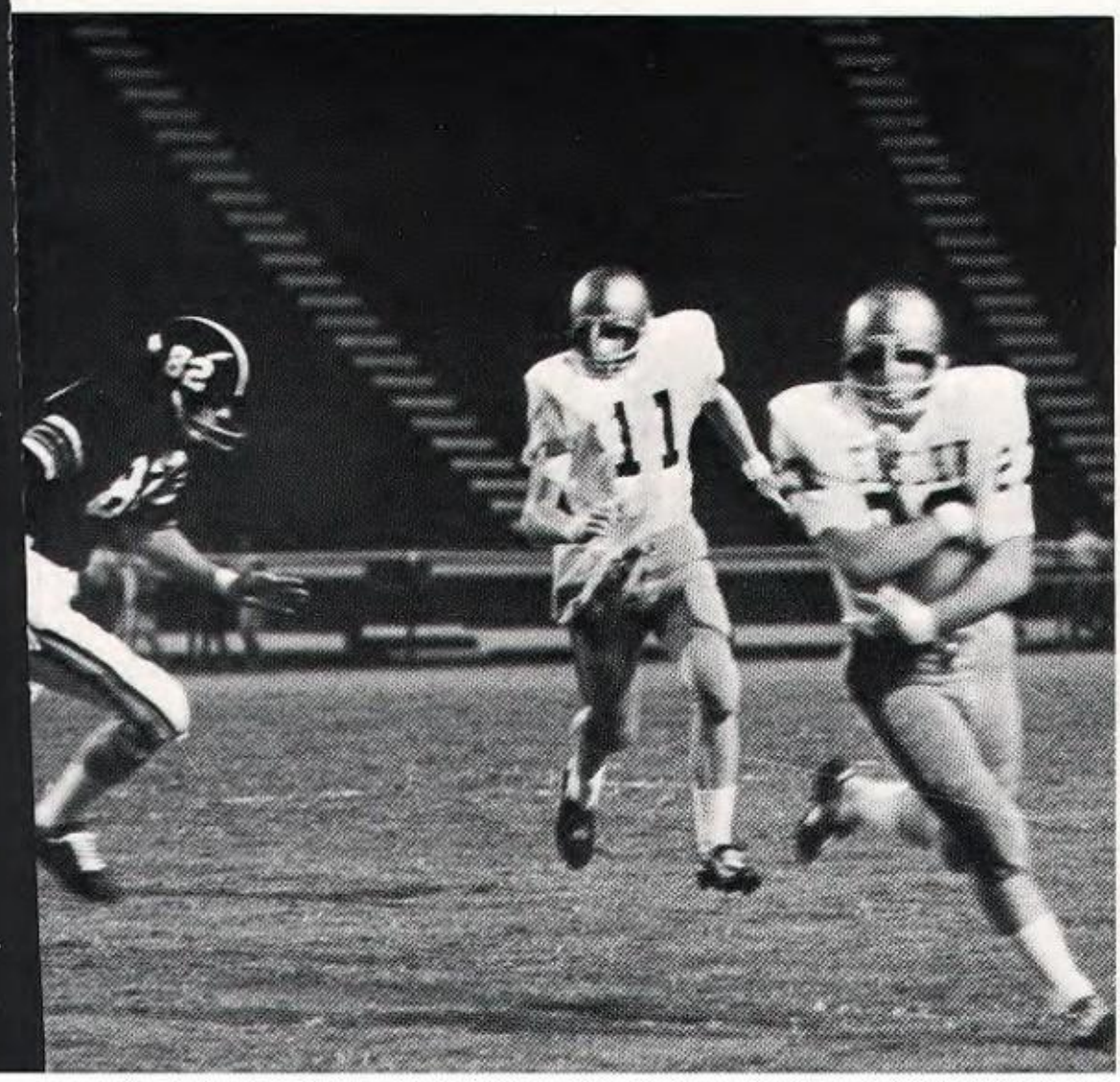

YARDSTICK

	E	JV
First Downs	21	6
Yards Rushing	286	14
Yards Passing	31	82
Passes	3-6-0	8-16-0
Fumbles Lost	2	0
Punting	1-40	6-27.3
Return Yards	30	36
Penalties	67	34

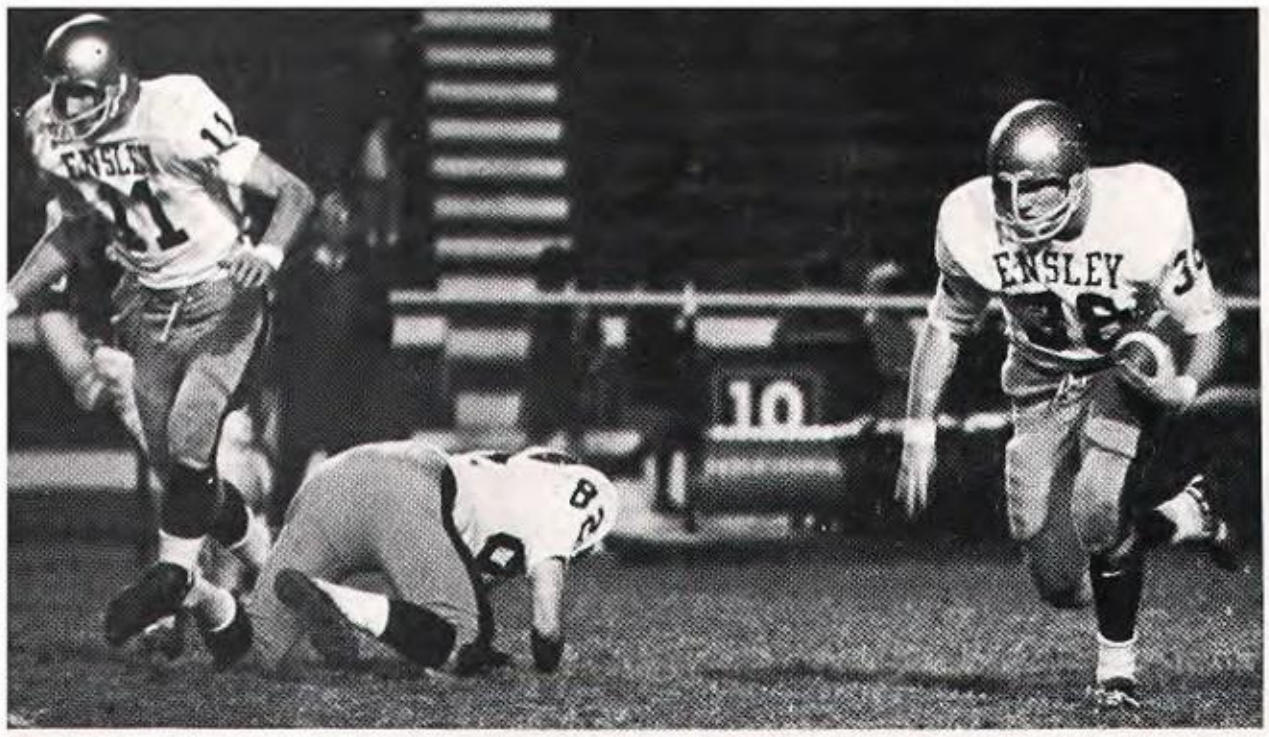

ENSLEY 44
HUFFMAN 19

YARDSTICK	E	H
First Downs	17	10
Yards Rushing	131	84
Yards Passing	104	106
Passes	4-6-2	8-19-2
Fumbles Lost	3	1
Punting	1-36	4-44
Penalties	45	30

ENSLEY DOWNS HUFFMAN

The Ensley Yellow Jackets had a field night against a young Huffman team with Mike Kimbrell stealing the show. Mike took the opening kickoff and ran 90 yards up the middle for a touchdown. Less than 2 minutes later he ran a punt back all the way for 78 yards.

With 2 minutes left in the first quarter Andy Cross completed an 80 yard drive with a 23 yard run. Jerry Hayes made his 3rd PAT of the game good and the Jackets led 21-0. Huffman then came back and passed their way into the end zone, for six points. The PAT attempt was blocked. Midway through the second quarter, Ensley's defense scored two points when they caused a safety on a bad punt snap. The score at halftime was 23-6.

Huffman started off the second half by passing again and made good a 66 yard drive. The PAT attempt was wide. Before the 3rd quarter ended, Ensley scored again on a 21 yard touchdown pass from Dennis Whitehead to end Billy Petelos. In the 4th Quarter, Huffman scored once again and Ensley scored twice on a 4 yard run by Benson and a 3 yard run by Bobby Cross. Jerry Hayes kicked all the PAT's.

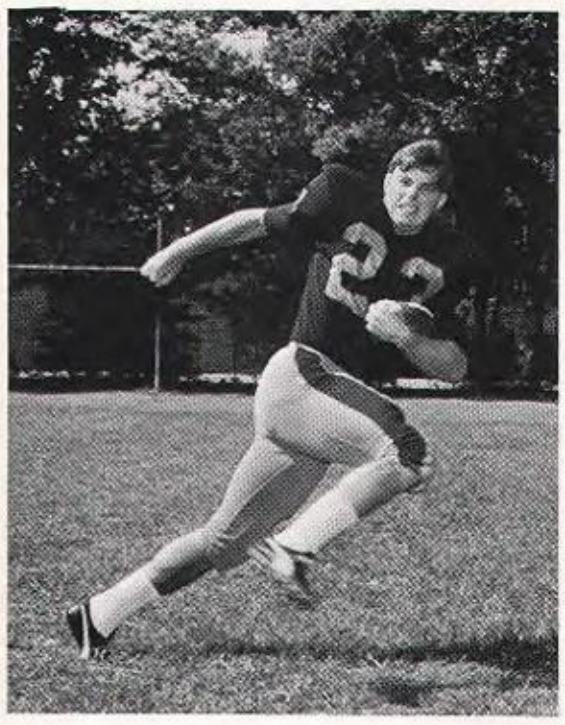

MIKE KIMBRELL
Captain

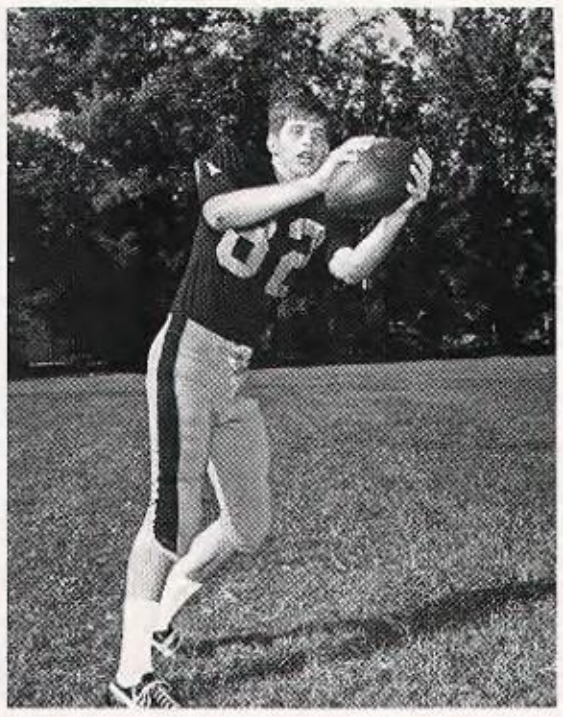

KELLY BAKANE

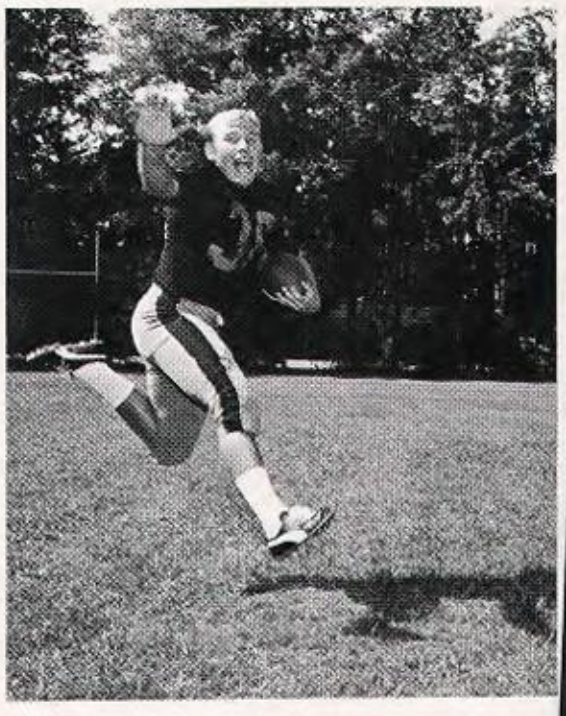

ANDY CROSS

HENRY GEORGE

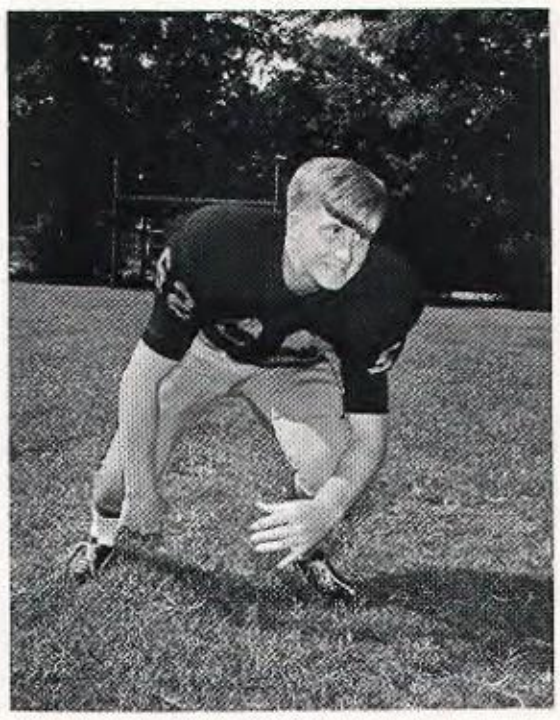

RODDY GEORGE

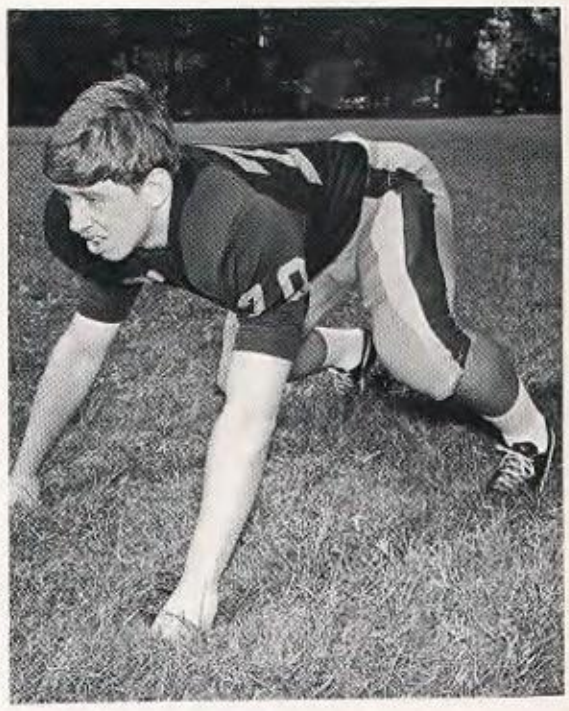

KEN HARBOR

A really fired up Ensley team came on to win its 3rd game for the season by shutting out Hueytown 20-0. Andy Cross was the leading rusher with 141 yards and Dennis Whitehead accounted for all 3 TD's by throwing two touchdown passes to Henry George and Tim Watts and running for 15 yards for the last score.

The Jackets scored the first time they got the ball by going 62 yards in 5 plays. The TD came on a 48 yard pass from Whitehead to wingback Henry Geroge. Jerry Hayes kicked the PAT. With 4:50 left in the 1st half, Whitehead turned into a 60 yard scoring play. Hayes added the PAT and Ensley led at half-time 14-0.

Ensley took the opening kickoff of the 2nd half and went 72 yards in 8 plays with Whitehead running it in from the 15. The snap from center was fumbled and the PAT failed.

JACKETS SMASH GOPHERS

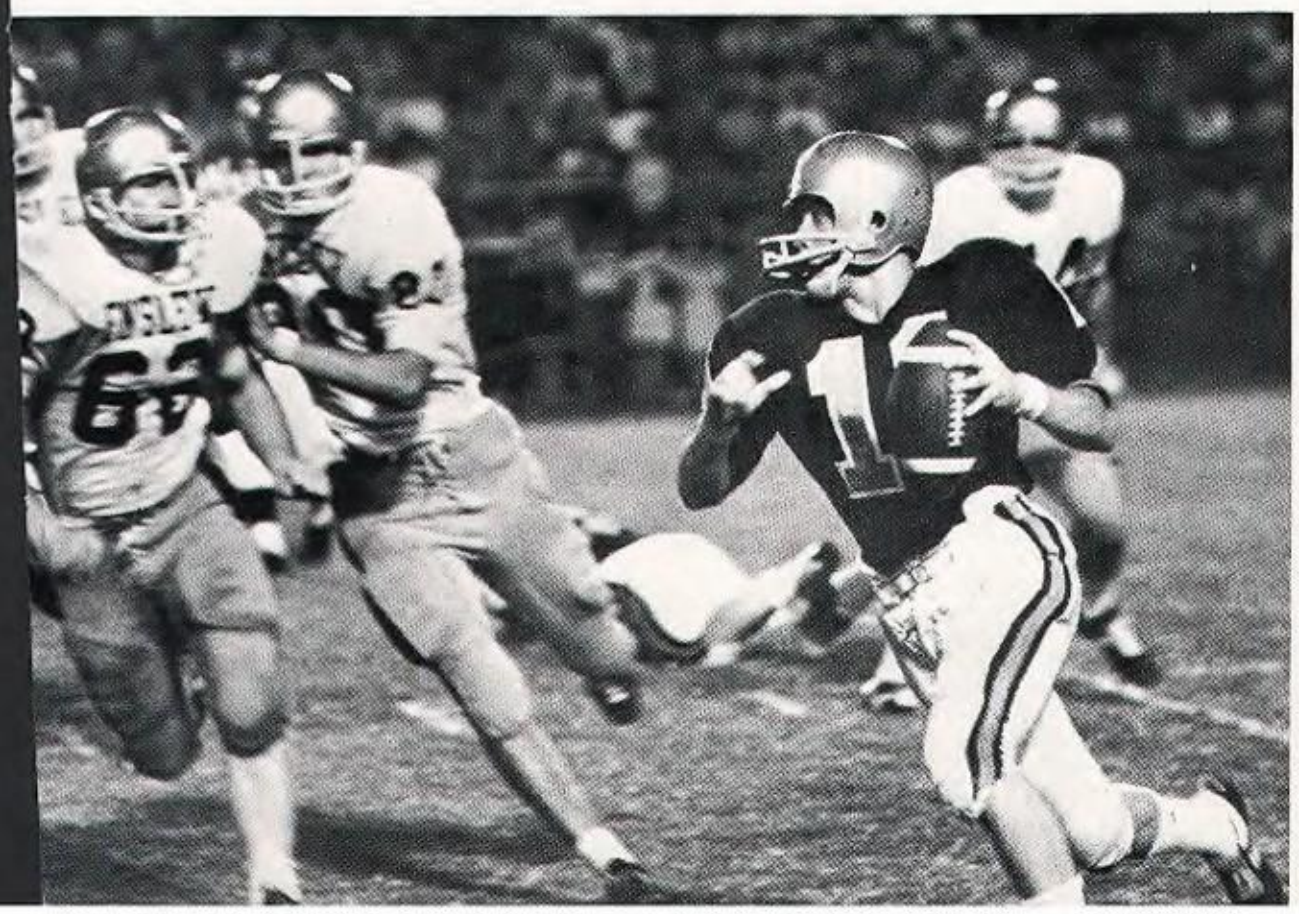

ENSLEY HUEYTOWN
20-0

YARDSTICK

	E	H
First Downs	18	5
Yards Rushing	180	37
Yards Passing	196	7
Passes	7-11-0	1-7-1
Fumbles Lost	2	0
Punting	1-39	5-41
Return Yards	45	100
Penalties	40	48

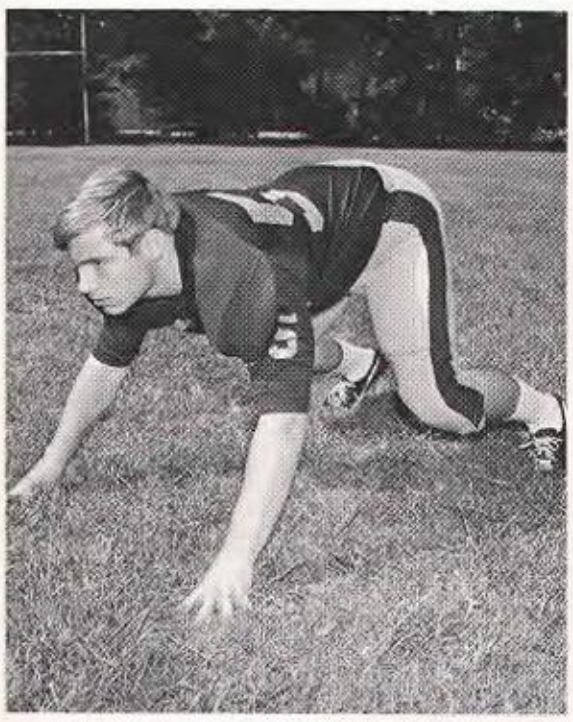

SANDY ISBELL

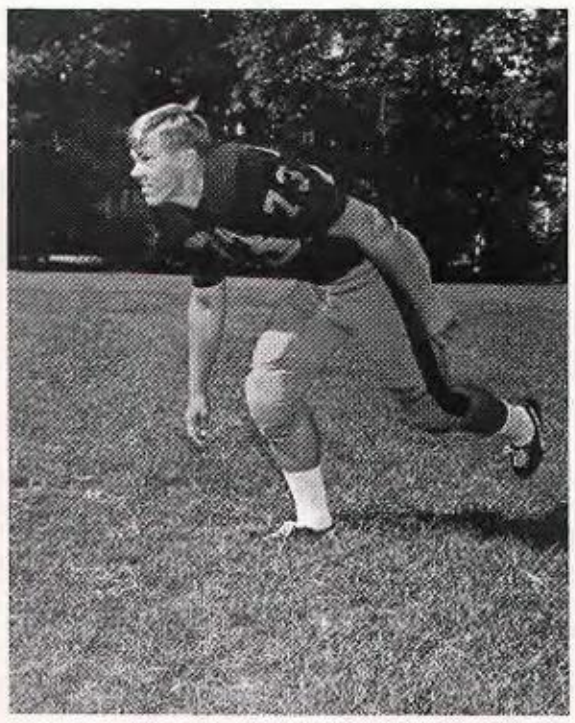

DAN JOHNSON

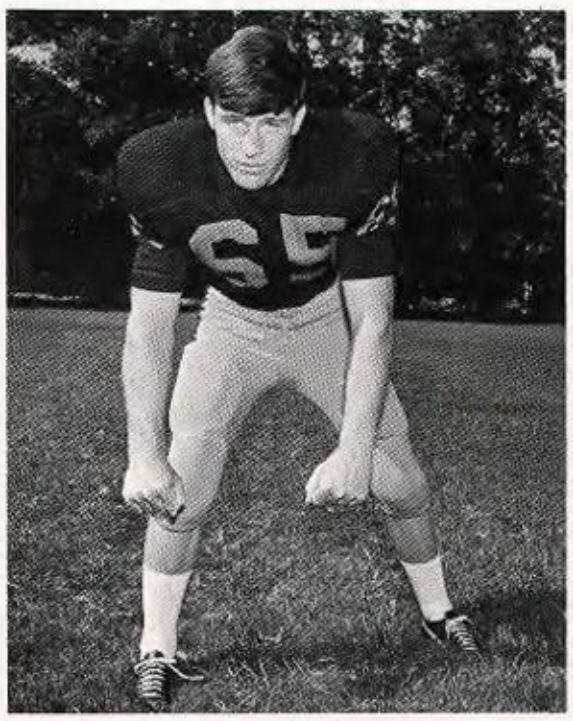

VAN JUNKINS

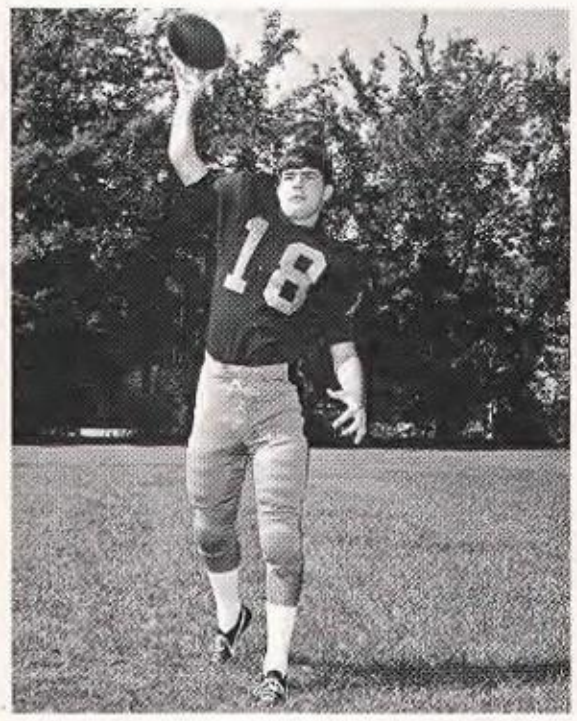

MIKE KALLAHER

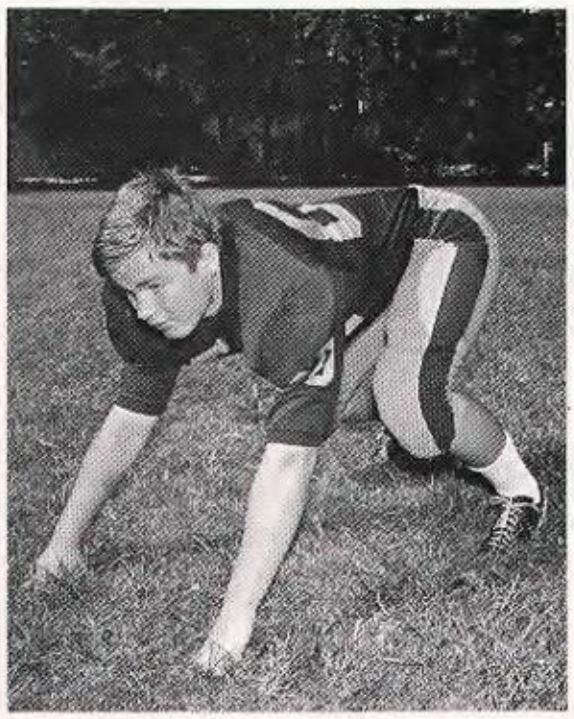

BOBBY PATTERSON

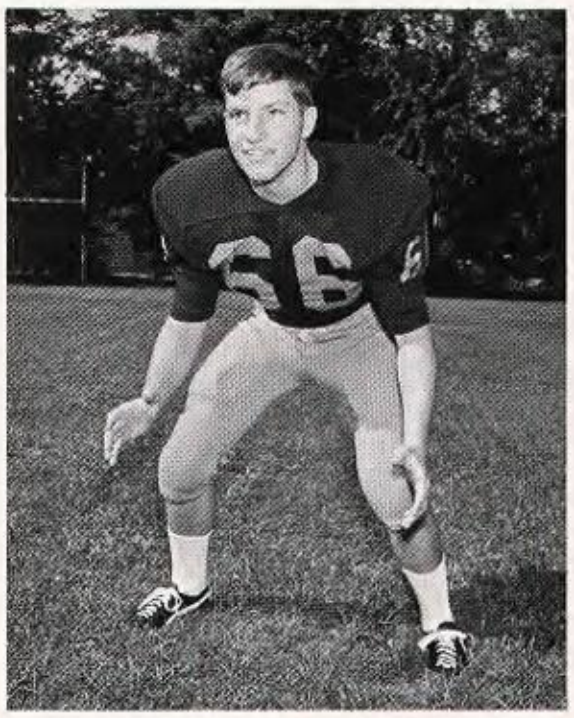

JAMES POE

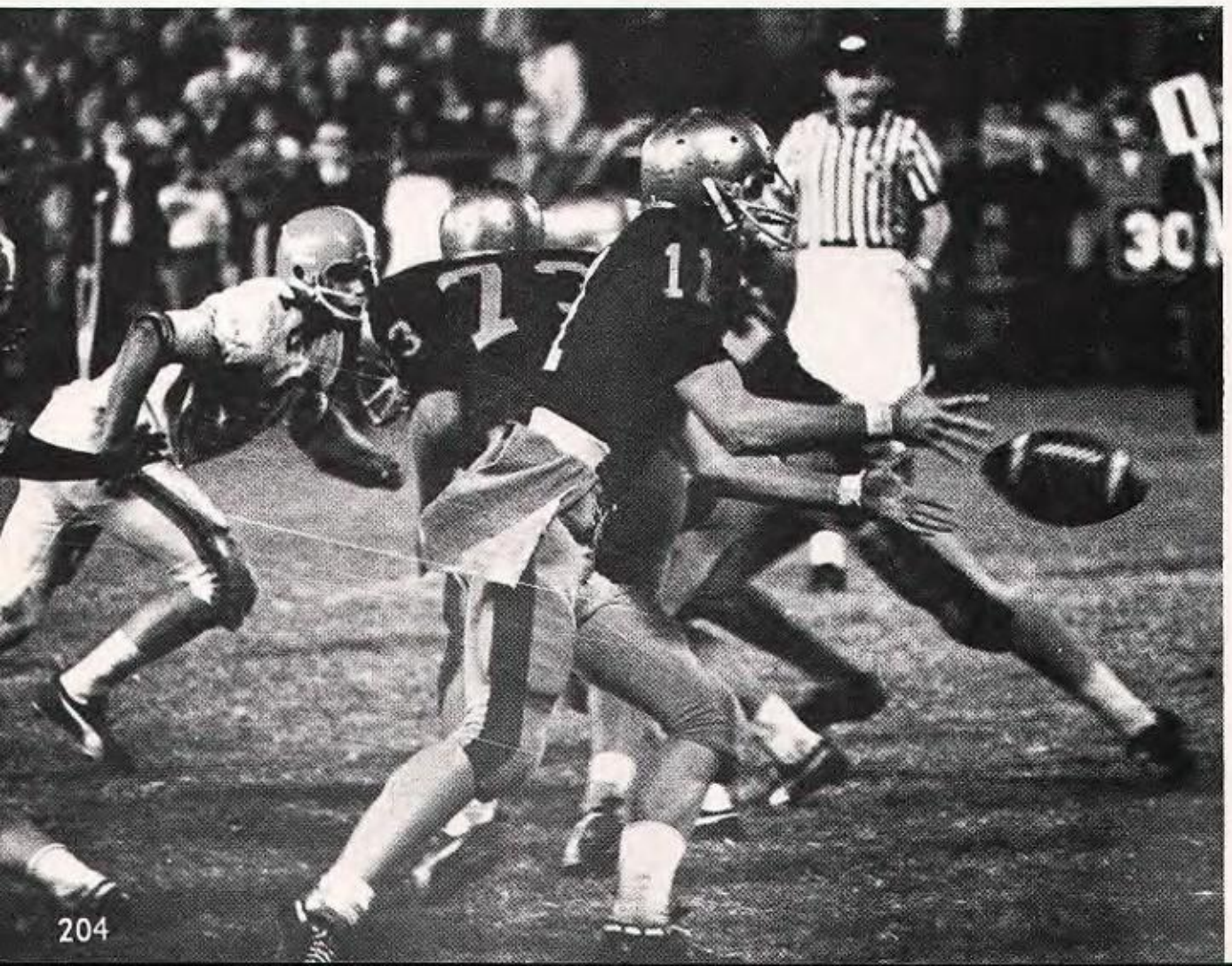

YARDSTICK

	E.	W. E
First Downs	17	8
Yards Rushing	159	166
Yards Passing	184	66
Passes	9-14-0	3-8-2
Fumbles Lost	0	0
Punting	1-24	2-3
Penalties	78	3

Ensley brought their record to 4-0 as Dennis Whitehead led the Jackets by West End by completing 9 out of 14 passes for 153 yards and 3 touchdowns.

The Jackets scored the first time they had the ball by driving 60 yards with Andy Cross going over from the 1. Hayes' kick made it 7-0. After West End drove to the 3 yard line, Ensley took over on downs and drove 97 yards to score again. Cross took the ball in for the score again. This time from the 2. Hayes converted. Late in the 2nd quarter, West End recovered a jumble on the 20 and took it in for a score as the half ended. Ensley led 14-7.

Ensley opened the second half with a 59 yard drive and scored on a 20 yard, Whitehead to Kimbrell pass. Hayes converted again. Early in the 4th quarter James Poe intercepted a pass on the 29 and Whitehead threw to Tim Watts on the 1st play to score. Hayes' kick failed and the Jackets led 27-7. West End came back and scored to make it 27-14, but as soon as Ensley got the ball they drove 52 yards and scored on a 7 yard pass from Whitehead to Petelos. Hayes' PAT attempt failed. West End closed out the last quarter with another TD, but the clock ran out with Ensley on top, 33-21.

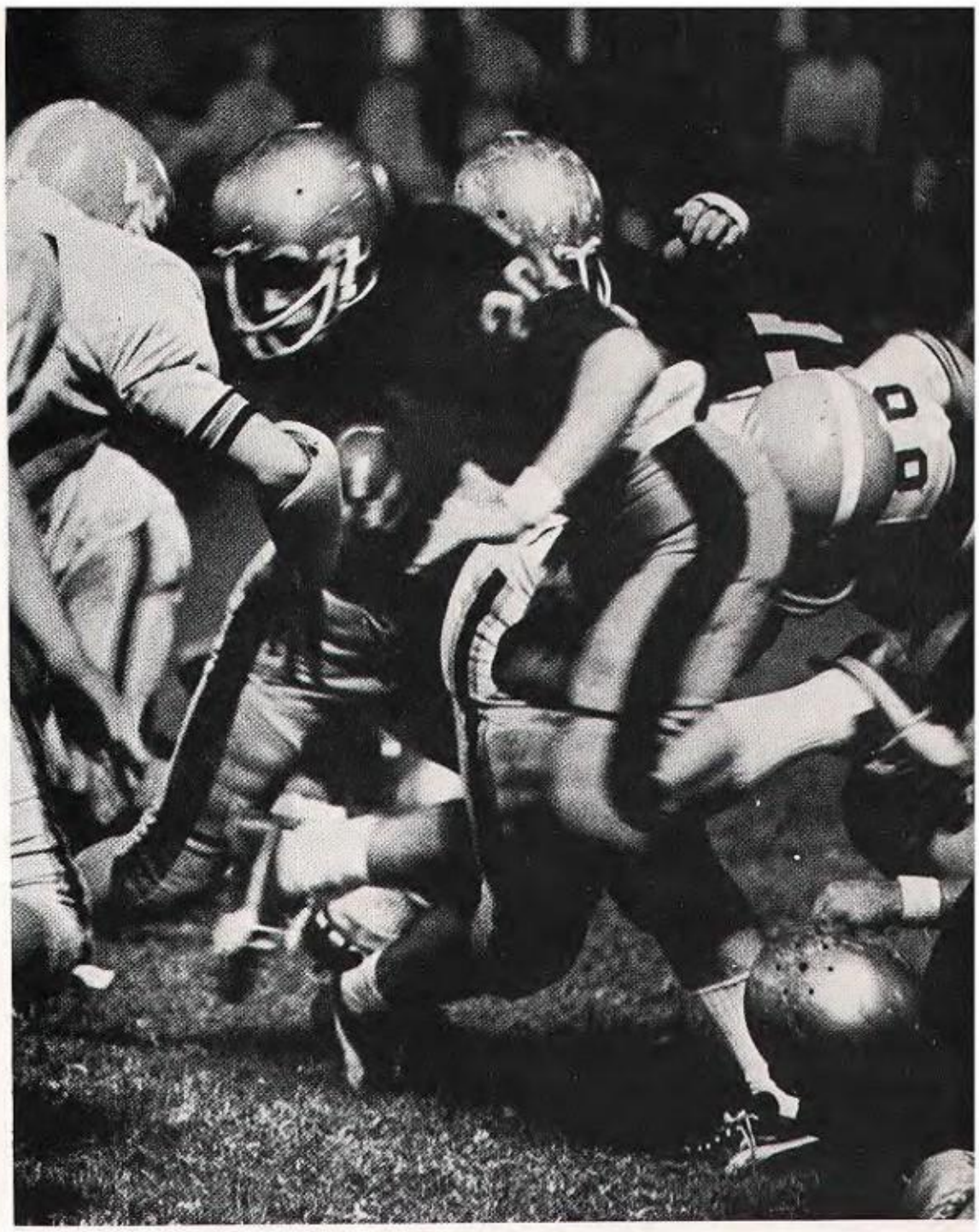

ENSLEY SLAUGHTERS LIONS
33 - 21

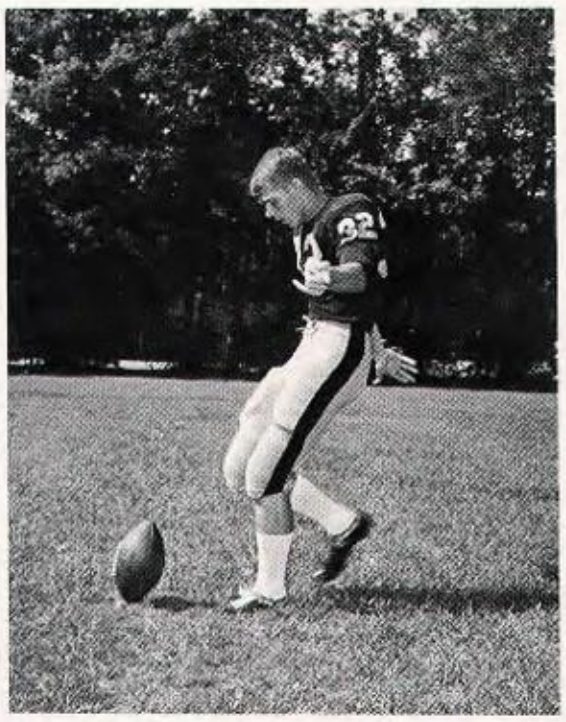

SKIP TUCKER

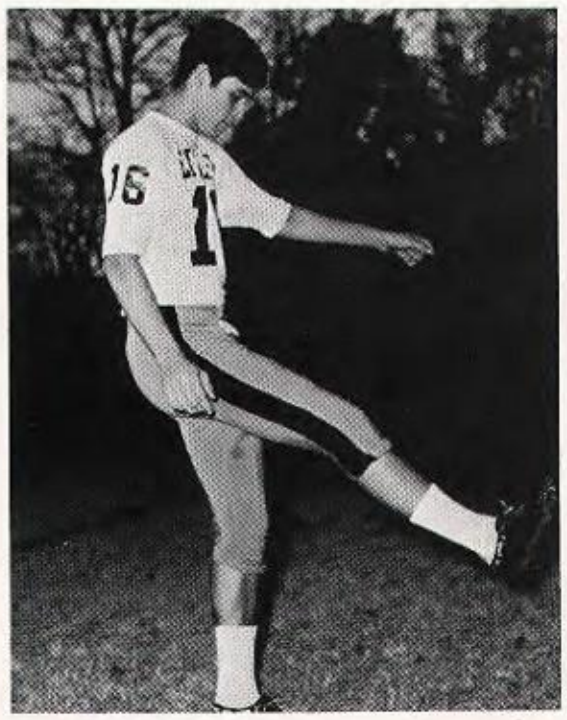

HOWARD VON HAGEL

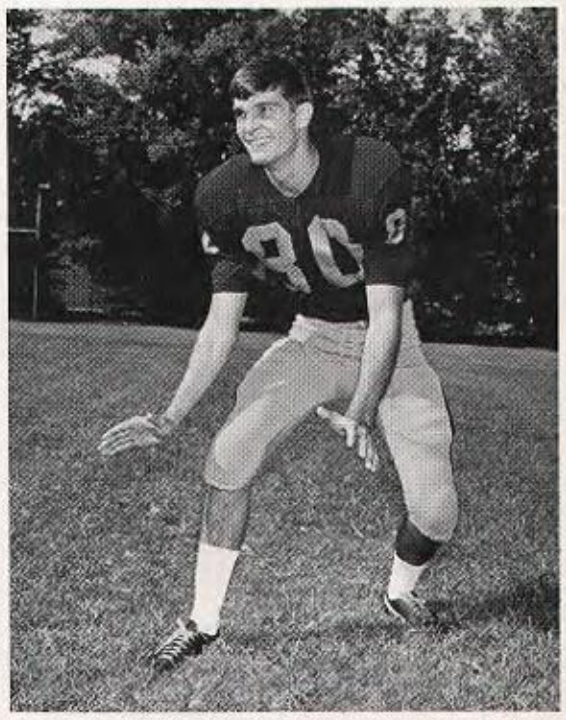

TIM WATTS

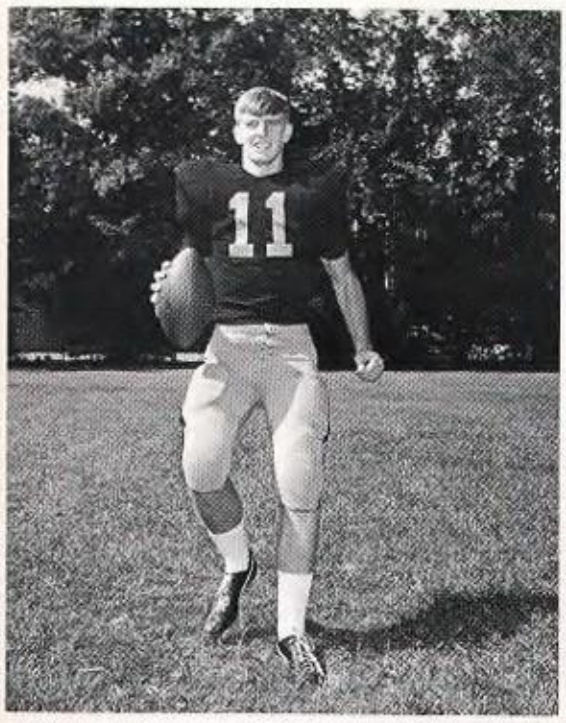

DENNIS WHITEHEAD

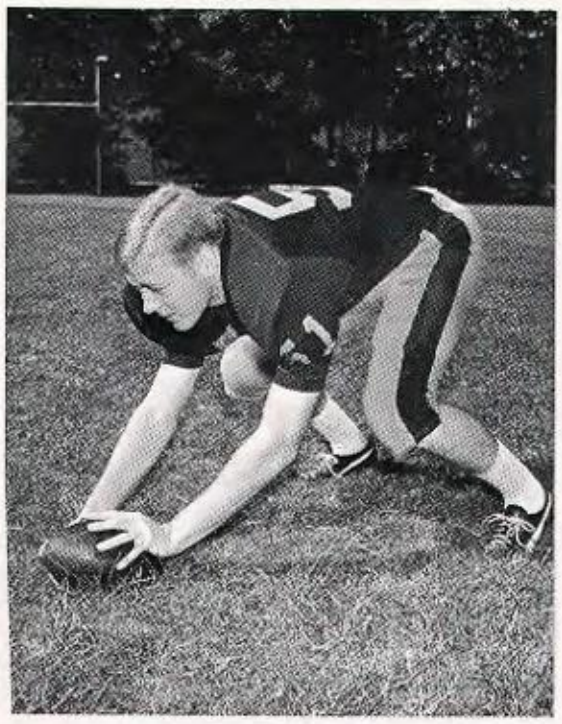

LARRY BLACK

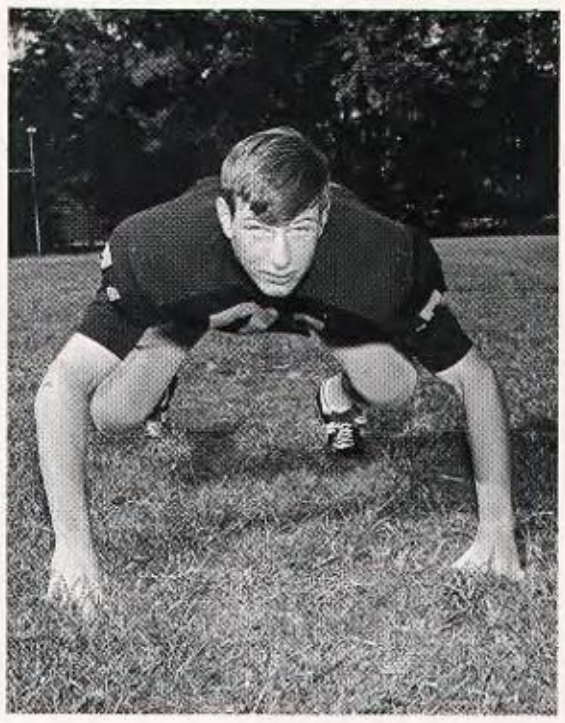

BUTCH BOWMAN

ENSLEY 33
WOODLAWN 19

YARDSTICK

	E	W
First Downs	14	10
Yards Rushing	215	122
Yards Passing	109	235
Passes	5-11-0	12-28-3
Fumbles Lost	2	2
Punting	5-37	5-40
Penalties	82	30

Mike Kimbrell and Andy Cross led Ensley to their fifth straight victory by stinging Woodlawn 33-19.

Both teams fought nip and tuck in the first half. In the first quarter Mitchell Poer intercepted on the Woodlawn 22. On the next play, an Ensley TD was called back on an offsides penalty, b the Jackets drove on in for the score with Cross getting the 6 points Hayes failed to convert. A few plays later Woodlawn scored on a 64 yard pass play. The PAT was good and the Jackets were behind for the first time of the year, 7-6. In the second quarter, though, Whitehead topped off a 56 yard drive with a 16 yard TD pass to Kimbrell. The PAT was good and Ensley led at halftime 13-7.

In the third quarter Woodlawn was threatening until Bruce Evans recovered a fumble at the 6. Ensley could not get out of the hole and had to punt, but Woodlawn fumbled the punt and Ensley recovered again. This time Ensley took the ball in with Cross scoring from the 8. The PAT was good. Late in the third quarter Woodlawn punted and Kimbrell broke loose and took it 80 yds for a score. Woodlawn went to the air and scored two more TD and Ensley scored their last TD on a pass from Whitehead to Watts. The final score: 33-19.

ENSLEY 42
PHILLIPS 12

Ensley was slow getting started with Andy Cross scoring the only TD of the first half for Ensley and Jeff Tucker's PAT put Ensley ahead 7-6 at the end of the half.

The second half started off with a bang. On the first play from scrimmage Andy Cross went 77 yards to the one. Kimbrell took it over on the next play and Jeff Tucker kicked the PAT good again. The next play from scrimmage for Ensley was an 82 yard touchdown run by Mike Kimbrell and Tucker's kick made it 21-16. Late in the 3rd quarter Bruce Evans got the ball and promptly took the ball in from 28 yards out and another Jeff Tucker conversion made it 28-6. Early in the 4th quarter Ensley got close and Ricky Benson connected with Bruce Evans for a 5 yard touchdown pass. Tucker's kick was true and Ensley led 35-6. After Phillips scored their second and last touchdown, Kenny Burks added salt to the wound by taking a screen pass from Benson and rambling 33 yards to score. This time Howard Von Hagel got the call and split the uprights to make it 42-12.

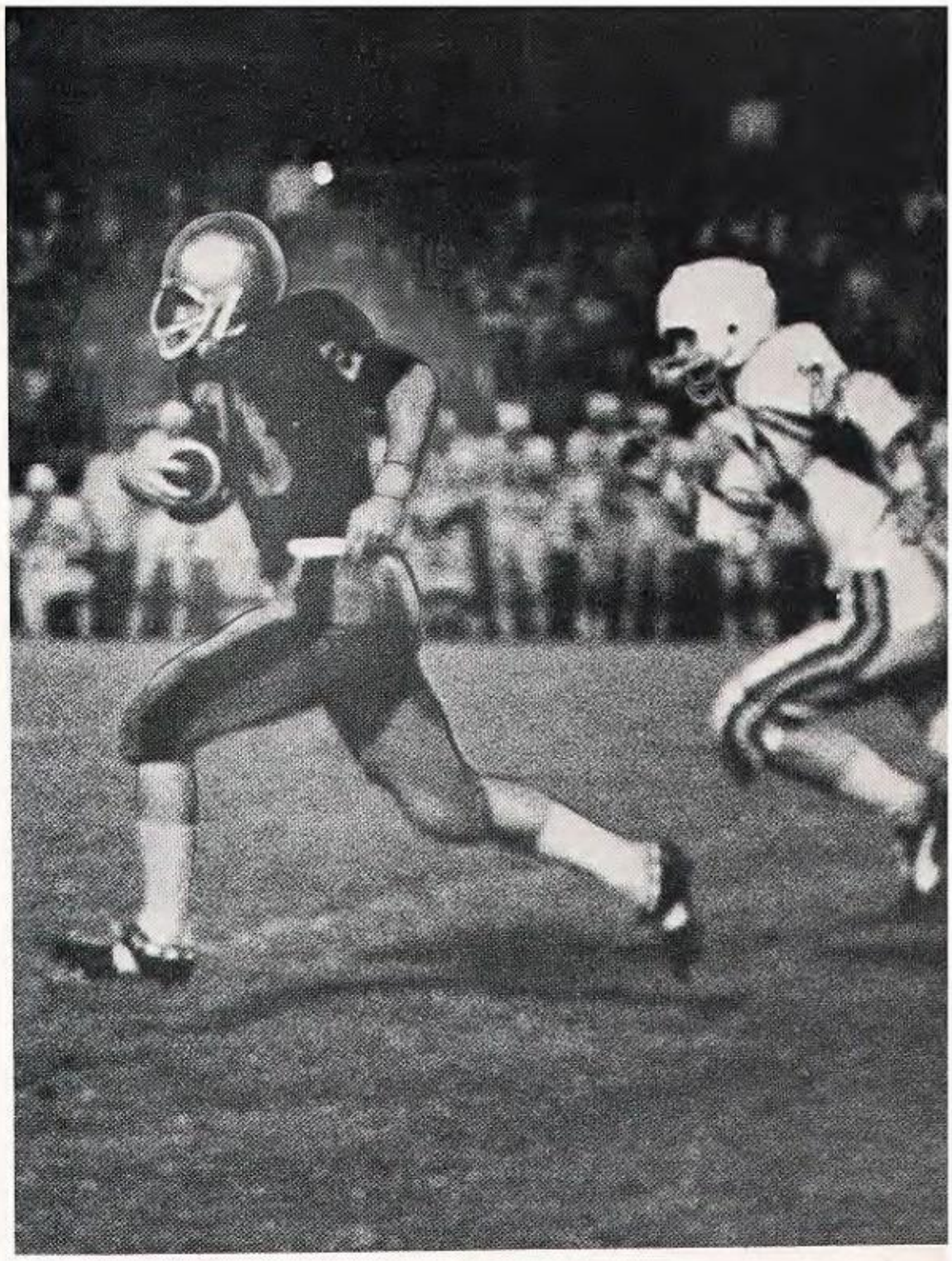

JACKETS RIP RAIDERS

YARDSTICK	E	P
First downs	19	10
Yards Rushing	349	20
Yards Passing	104	113
Passes	9-15-1	9-21-4
Fumbles lost	1	0
Punting	3-33	6-34.5
Return yards	39	51
Penalties	51	35

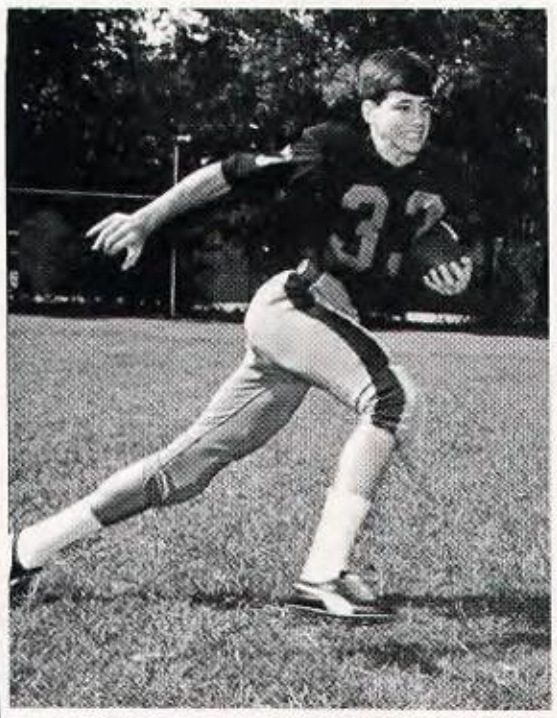

BOBBY CROSS

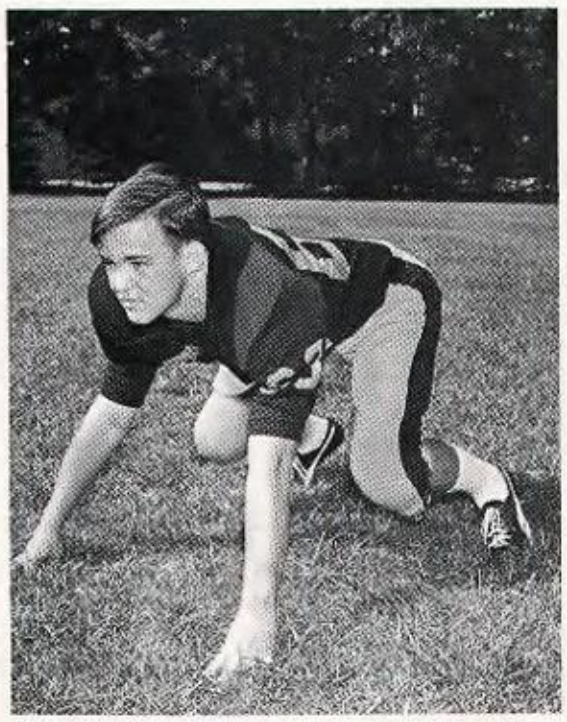

ED GARDNER

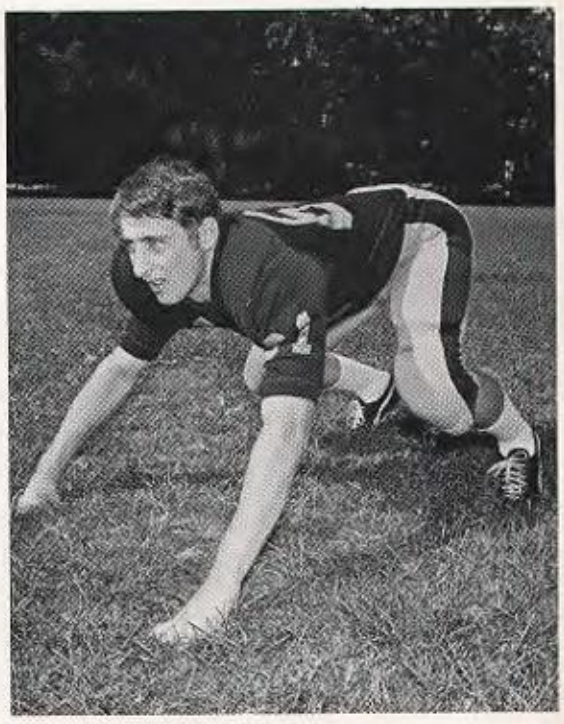

KEITH JONES

Better than 17,000 people came to Legion Field to see the game of the year between cross-town rivals, Ensley and Banks, and had to settle for a 7-7 tie.

Banks got a break late in the first quarter by recovering a fumble on the Ensley nine yardline and quickly turned it into a touchdown. Neither team could score before the end of the half and Banks led 7-0. The third quarter remained a stalemate between the two teams, but early in the fourth quarter Mitchell Poer, a member of a pass defense which had riddled Bank's passing game all night, intercepted a pass on his own 30 yardline and outran the Banks team 70 yards for a touchdown. Jeff Tucker came through with the pressure on and split the uprights to tie the game at 7 and 7. Ensley threatened once more before the clock ran out, but lost the ball on a fumble and had to settle for a tie.

JACKETS TIE JETS 7-7

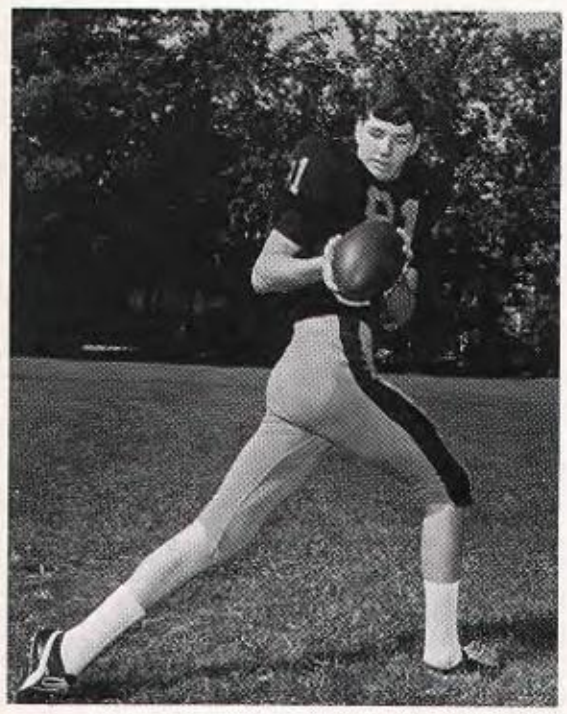

JIM OLVEY

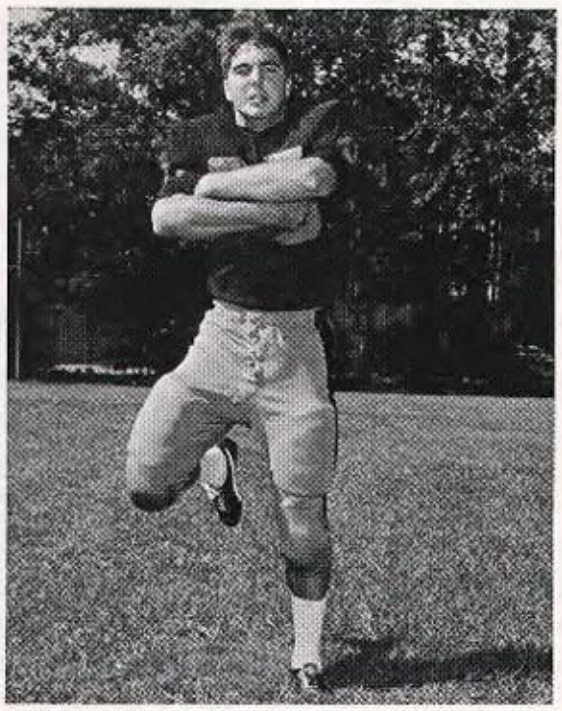

DAVID PATTERSON

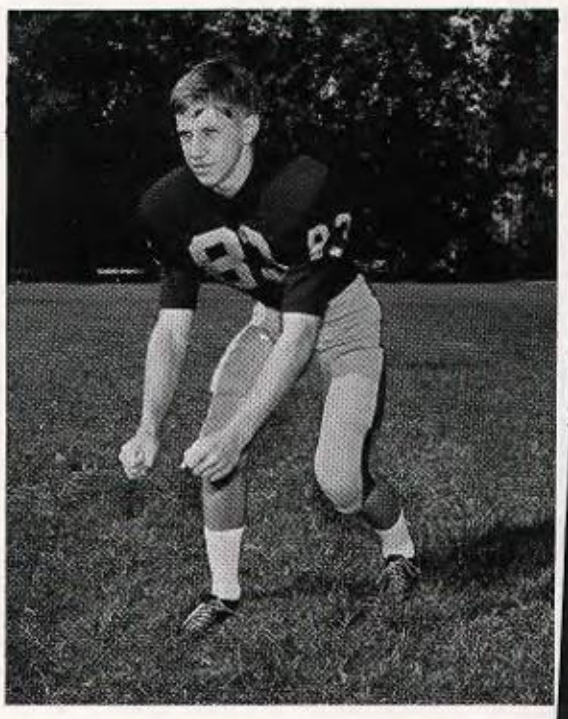

NICK PISSANOS

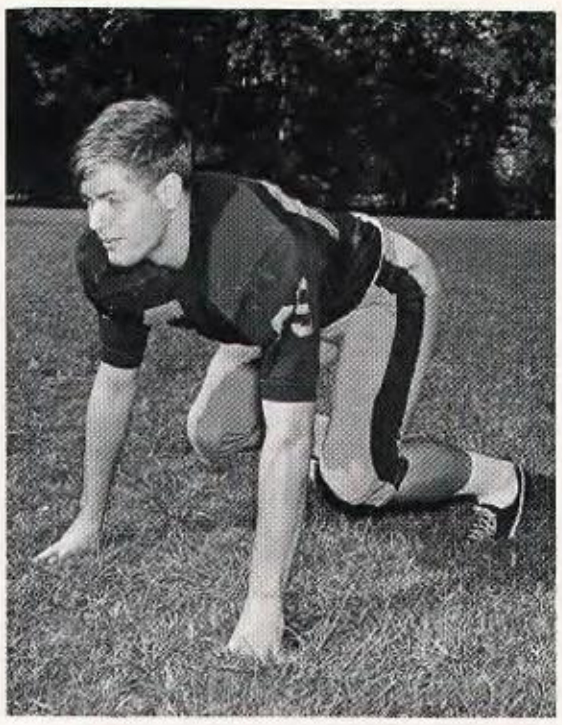

EARL RATLIFF

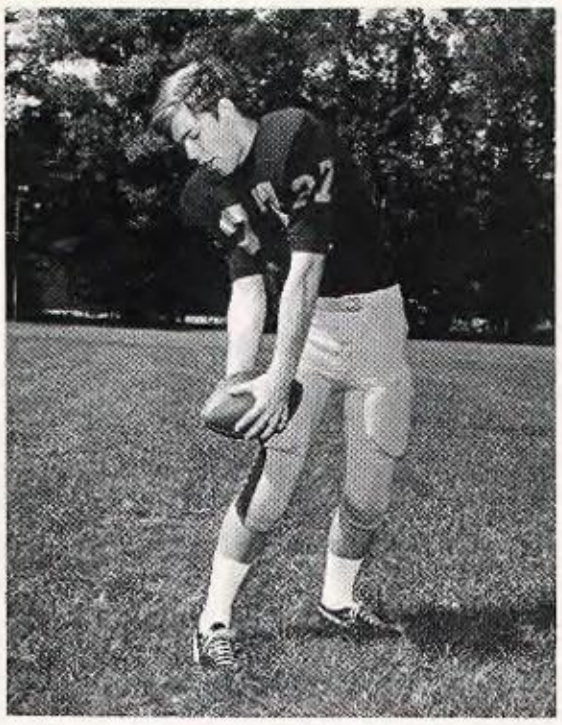

STEVE STOREY

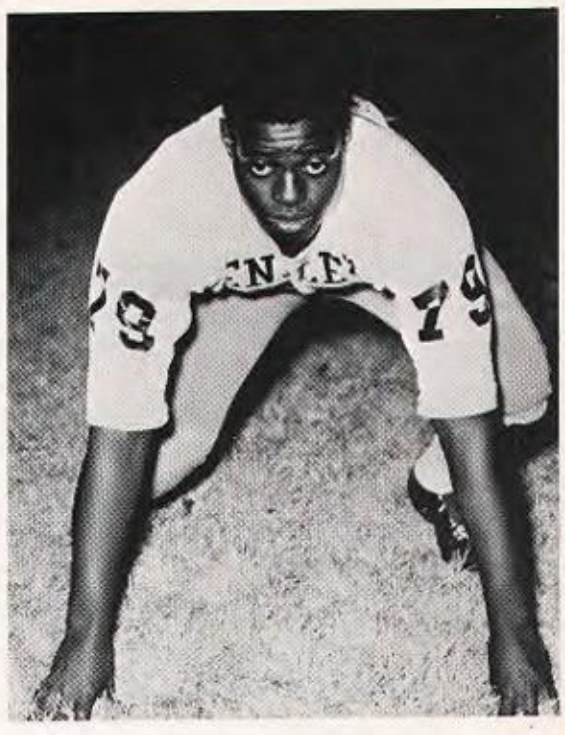

HOWARD WRIGHT

YARDSTICK	E	B
First Downs	8	11
Yards Rushing	108	155
Yards Passing	12	81
Passes	2-9-1	8-21-3
Fumbles Lost	3	1
Punting	4-28.8	2-36.5
Return Yards	74	15
Penalties	30	20

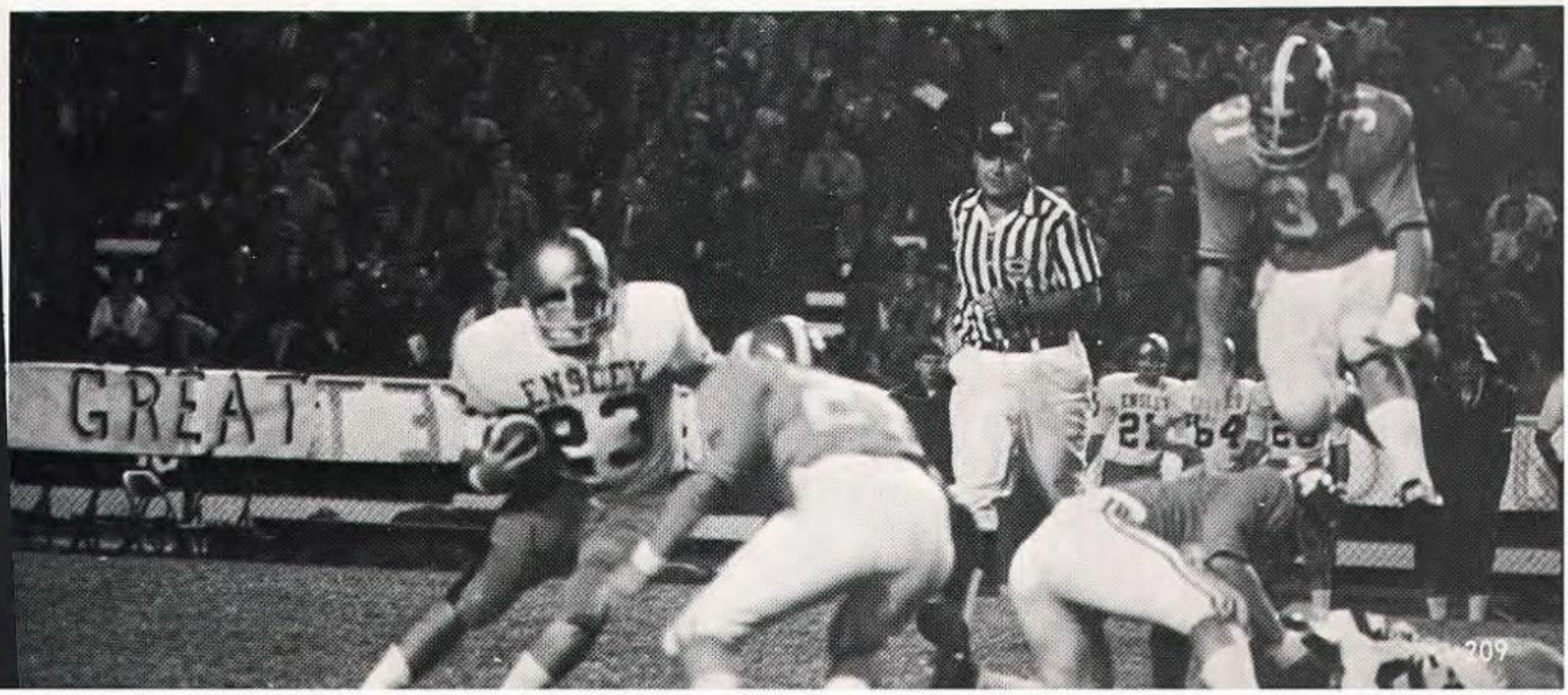

ENSLEY..... 7
BESSEMER..... 0

YARDSTICK

	E	B
First Downs	13	15
Yards Rushing	157	129
Yards Passing	14	75
Passes	1-4-1	6-16-0
Fumbles Lost	1	0
Punting	4-31	5-37.4
Return Yards	100	23
Penalties	30	47

ENSLEY DEFEATS BESSEMER

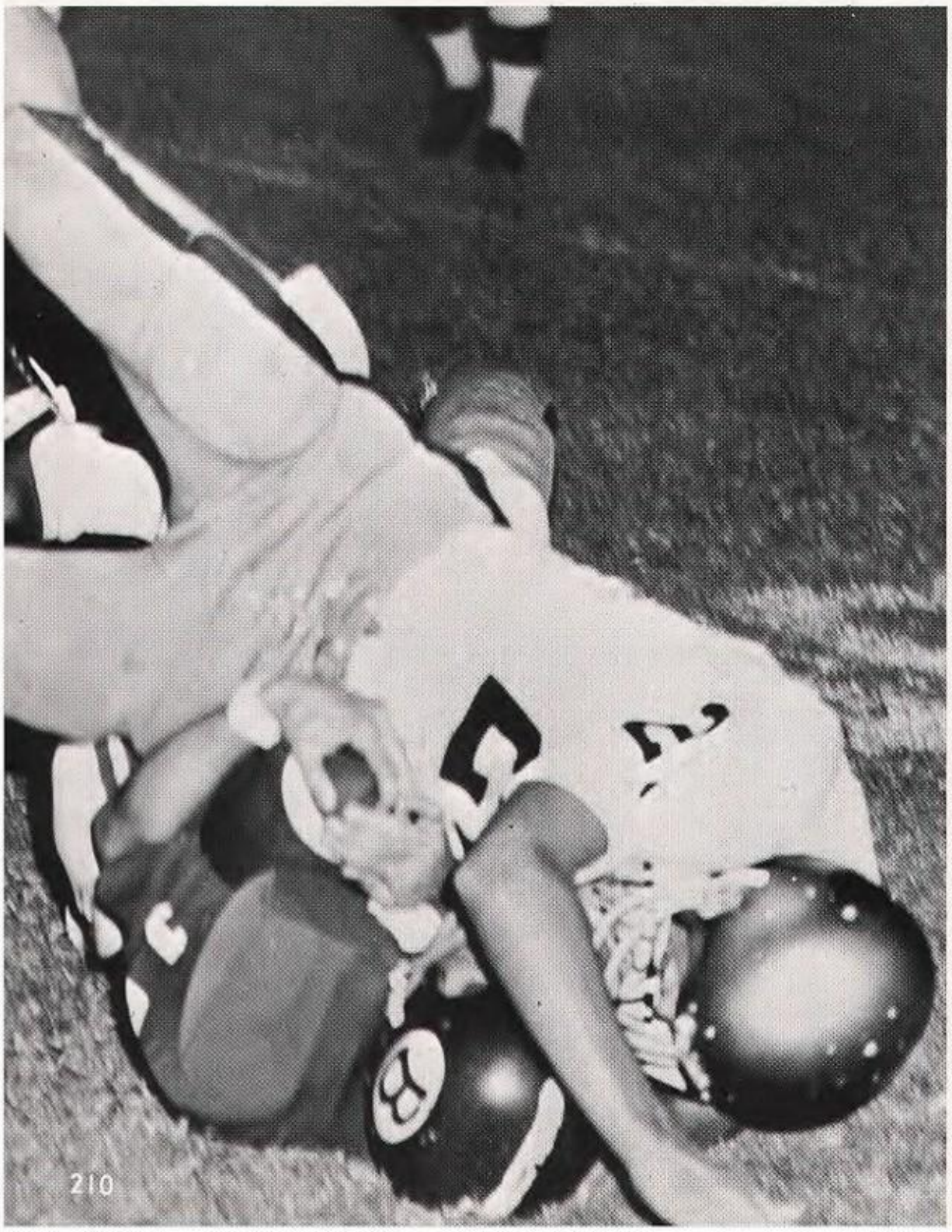

Both Ensley and Bessemer fought a fine battle all night, but the Yellow Jackets sting was worse than the Tigers roar.

The first quarter went by scoreless, but early in the second quarter, Mike Kimbrel went 65 yards behind a wall of blockers to score the only touchdown of the game. Je Tucker kicked the PAT. In the second ha both teams had several good drives, but al of them died when they neared the goal. Bessemer's biggest threat was on a 56 yard touchdown pass in the fourth quarter, but was called back on a penalty.

The defense was the key factor in Ensle win with Kelly Bakane, James Poe, Dan Johnson, Mike Kallaher, Mitchell Poer, a Bruce Evans being top defenders.

YARDSTICK

	E	R
First Downs	13	9
Yards Rushing	39	150
Yards Passing	226	117
Passes	17-27-1	3-6-1
Fumbles Lost	1	0
Punting	6-30.2	6-33.7
Return Yards	21	80
Penalties	20	15

ENSLEY . . . 13 RAMSAY . . . 28

The Ensley Yellow Jacket season came to a close sooner than expected. The Jackets chances of a berth in the 4A state playoffs were killed when they met a very tough Ramsay defense. The loss also knocked the Yellow Jackets out of the Clinic Game.

Ramsay's defense, the toughest all year for the Jackets, riddled Ensley's offense all night. Both Andy Cross and Mike Kimbrell's running was held to an under average amount. Whitehead's passing was the main source of yardage for the night with two of his passes, each to end Tim Watts, going for Ensley's only two touchdowns.

Although the Jackets failed to make the state playoffs of the Clinic Game, they still finished with a 7-1-1 record, a record any team could be proud of and the best since Coach Storie came to Ensley, four years ago.

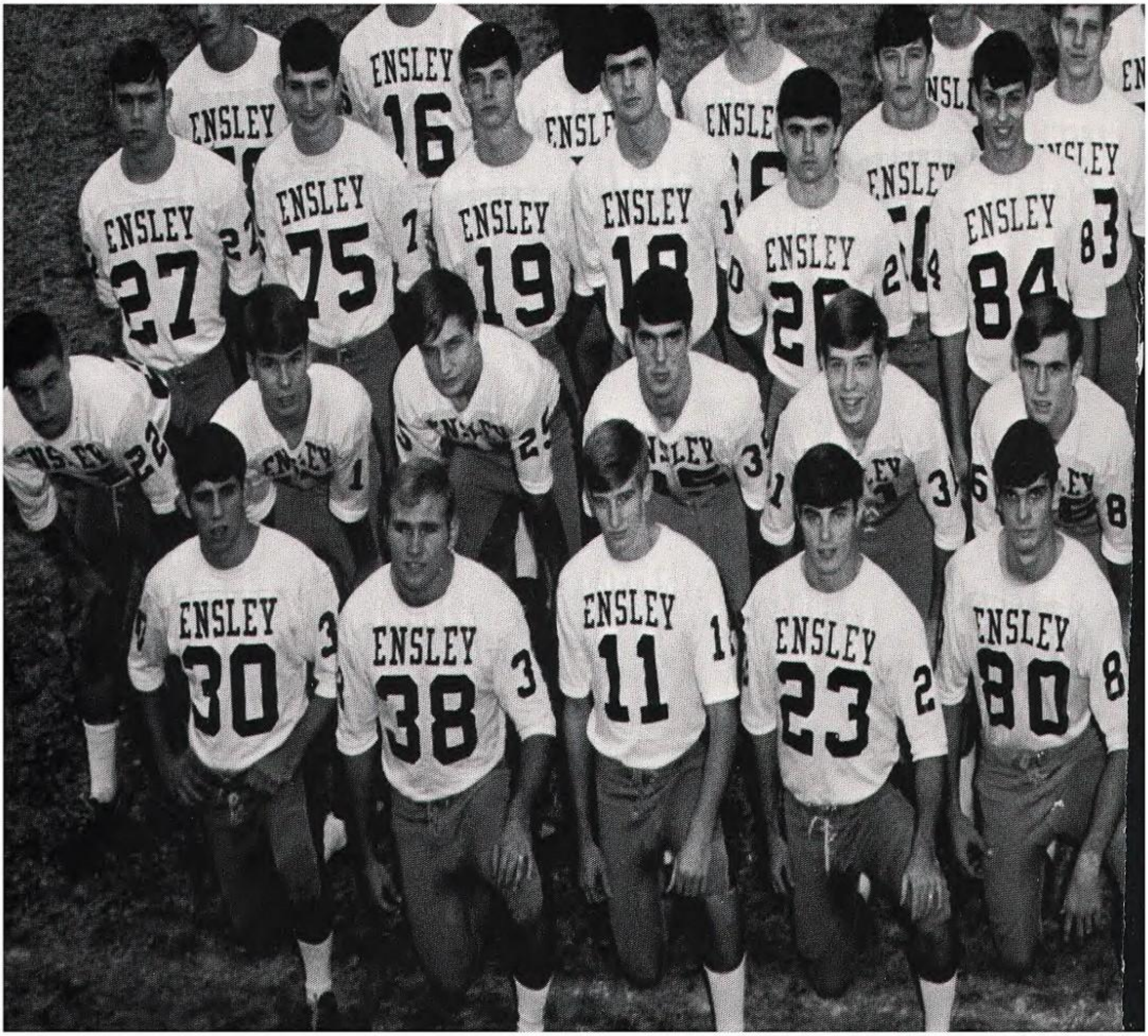
ENSLEY 27
ENSLEY 75
ENSLEY 16
ENSLEY 19
ENSLEY 18
ENSLEY 84
ENSLEY 30
ENSLEY 38
ENSLEY 11
ENSLEY 23
ENSLEY 80

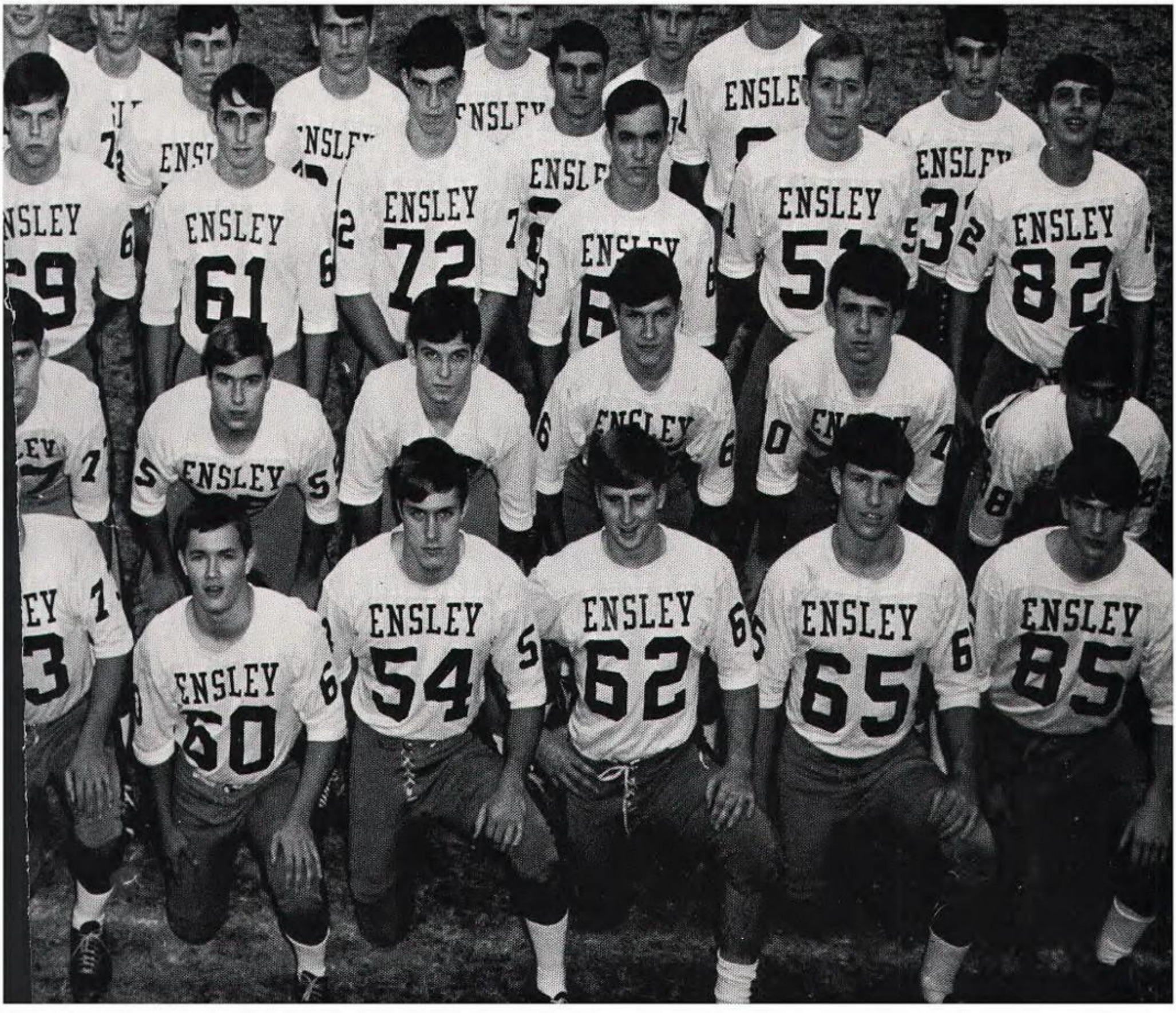
ENSLEY 61
ENSLEY 72
ENSLEY 54
ENSLEY 62
ENSLEY 65
ENSLEY 85
ENSLEY 60

B-TEAM

FIRST ROW - E. Priscoe; L. Thompson; R. Smart; F. Hilyer; J. Cotton; M. O'Brien; R. Martin; R. Mayfield; M. Dempsey; T. Lovelady; G. Webber; J. McKinney; M. Hart; J. Plan; R. Strofe; B. Jones; R. Crocker. SECOND ROW - J. Musgorve; S. Evans; R. Lowery; R. Hindman; R. Culver; D. Merkl; S. Garzarek; W. Johnson; D. Crumpton; S. Savincki; B. Turberville; C. Crump; D. Hamilton; M. Greene; F. Armstrong; D. MacMurdo; B. Hatley.

FRESHMEN

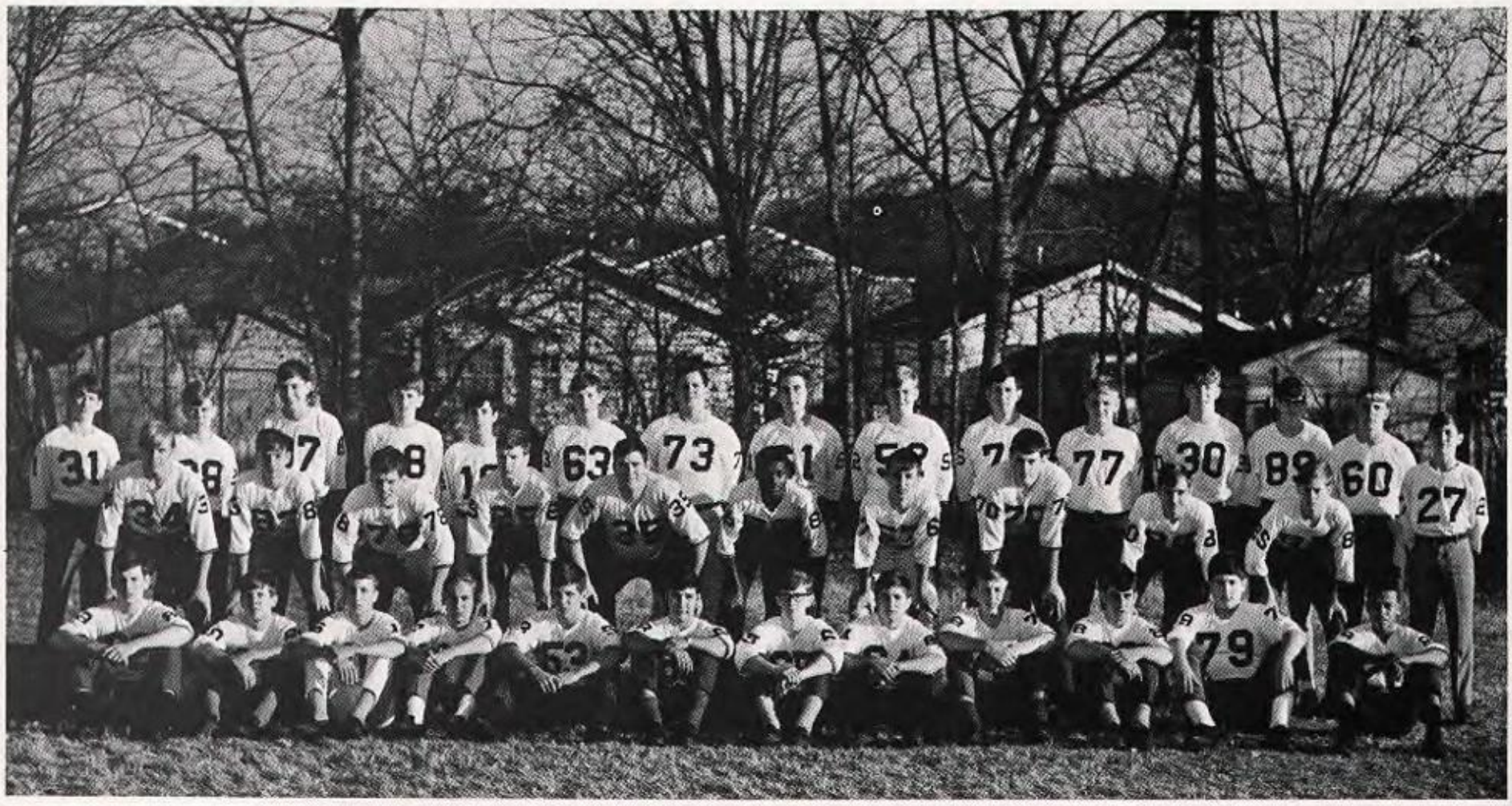

FIRST ROW - E. Roberts; J. Hoskins; B. Nelson; M. Wilson; D. Koier; V. Lovetto; D. Patton; G. Mitchell; K. Irving; J. DiBenedetto; T. Tortorice; R. Jones. SECOND ROW - D. Lay; C. Lytle; E. Olvey; B. Baggett; J. Miller; A. Wright; P. Walker; D. Downs; B. Lytle; D. Garzarek; A. Graffeo. THIRD ROW - B. Ricks; G. Waters; R. Greene; M. O'Berry; P. Lorino; M. Flynn; R. Lavett; J. Watkins; D. McKnabb; M. Harbor; J. Franks; R. Johnson; J. Mitchell; D. Olvey.

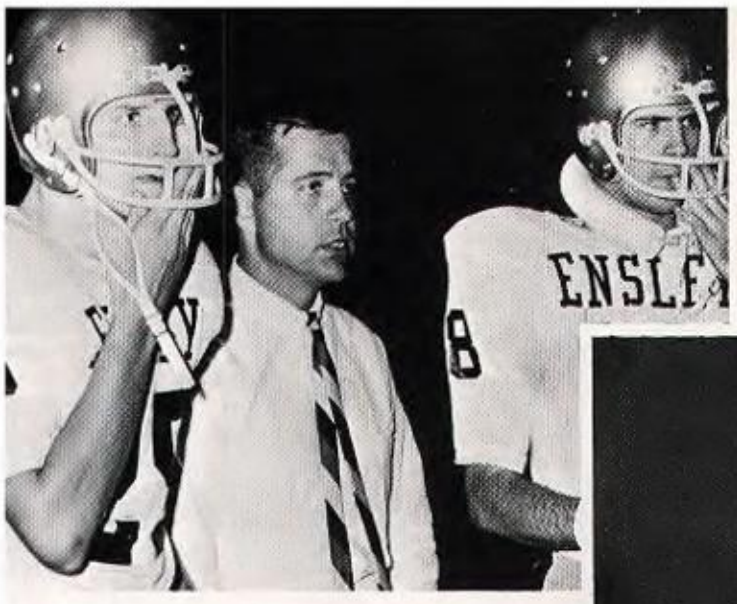
ENSLEY

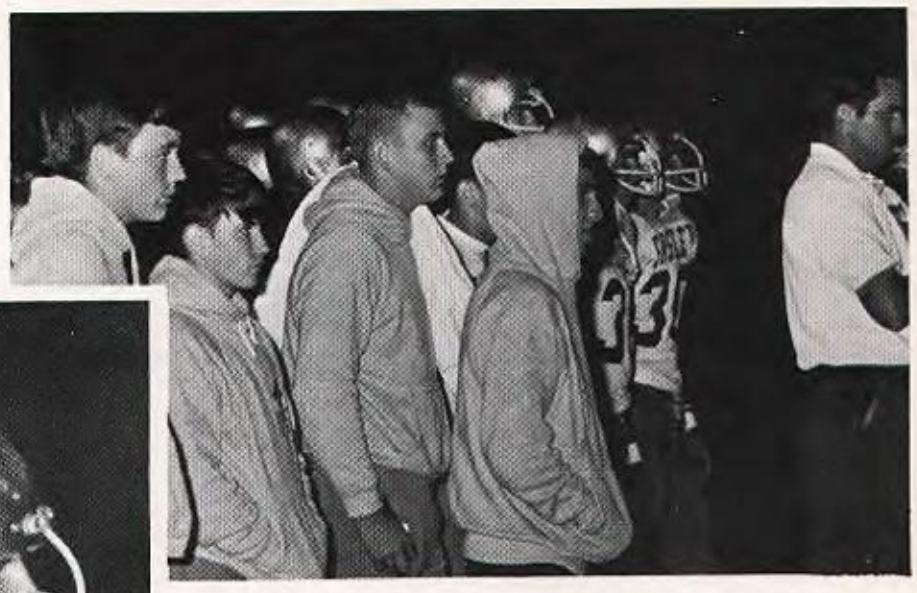

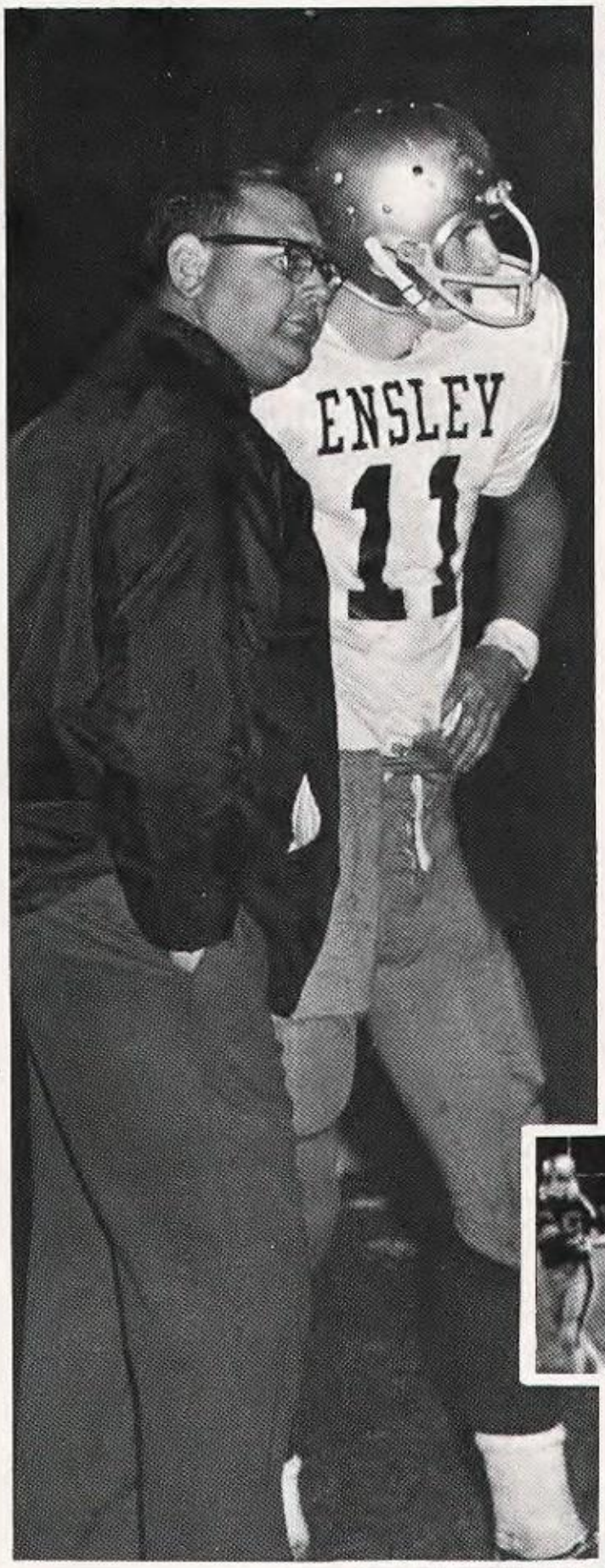
ENSLEY
11

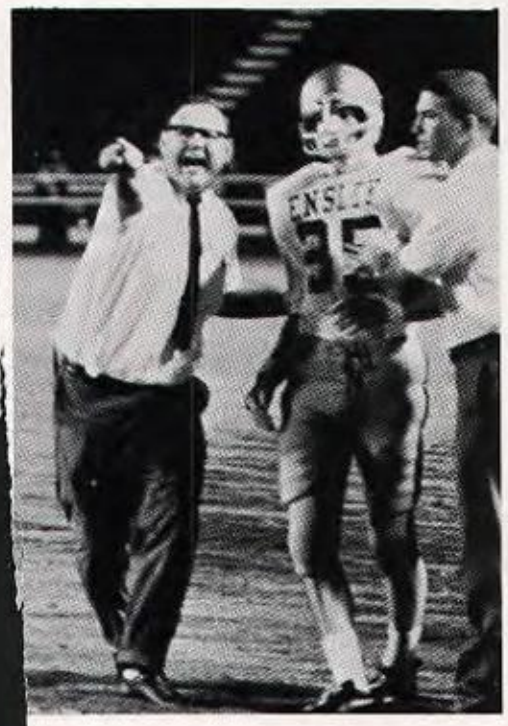

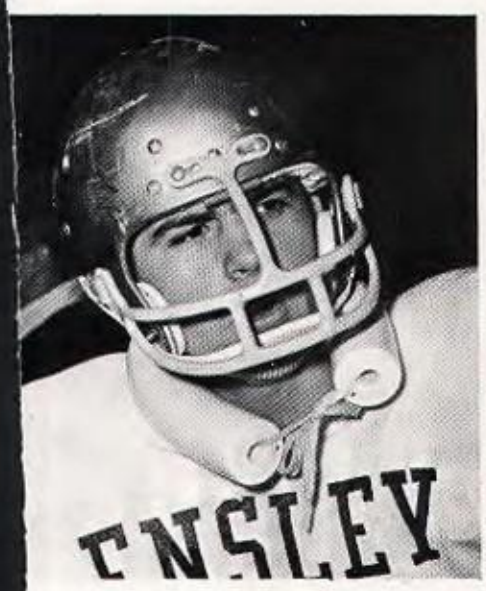
ENSLEY

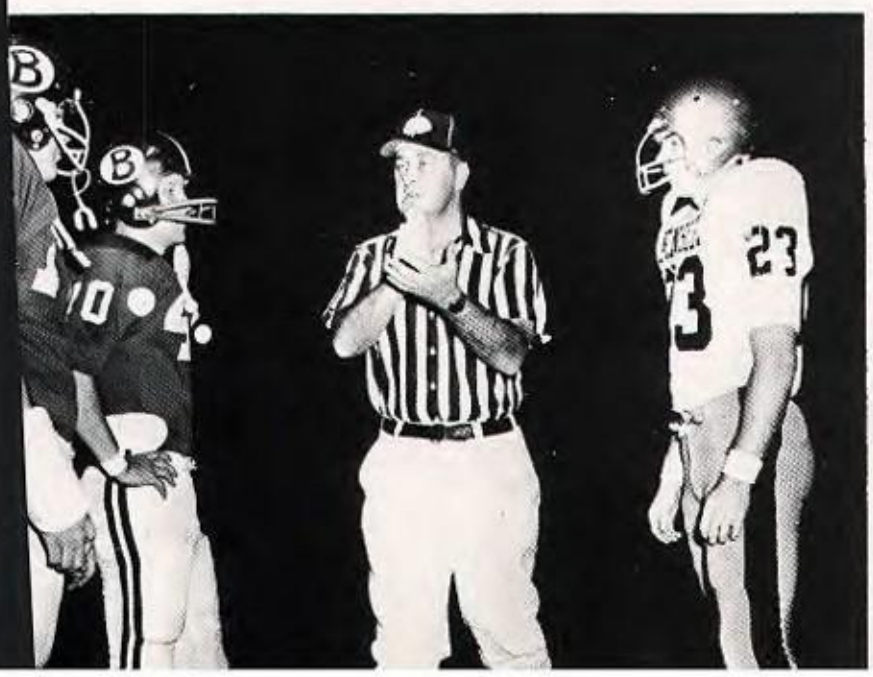
23

BASKETBALL

PRACTICE MAKES A WINNING TEAM FOR ENSLEY

GAME SCORES

Ensley	55	Huffman	32
Ensley	52	Bradshaw	34
Ensley	50	Banks	48
Ensley	44	Jones Valley	36
Ensley	54	Ramsay	53
Philips Invitational Tournament			
Ensley	73	Phillips	58
Ensley	50	Hayes	55
Ensley	72	Gardendale	51
Shades Valley Tournament			
Ensley	69	Hayes	57
Ensley	60	Berry	59
Ensley	57	Shades Valley	43
Ensley	38	Tuscaloosa	49
Ensley	80	Phillips	44
Ensley	46	Woodlawn	62
Ensley	71	West End	44
Ensley	50	Berry	52
Ensley	64	Huffman	33
Ensley	54	Banks	44
Ensley	50	Murphy	42
Ensley	54	Jones Valley	37
Ensley	54	Ramsay	47
Ensley	75	Lanier	73
Ensley	58	Phillips	38
Ensley	44	Woodlawn	53
Ensley	47	West End	46
Ensley	62	Lee	49
Ensley	43	Berry	43

BASKETBALL 1969

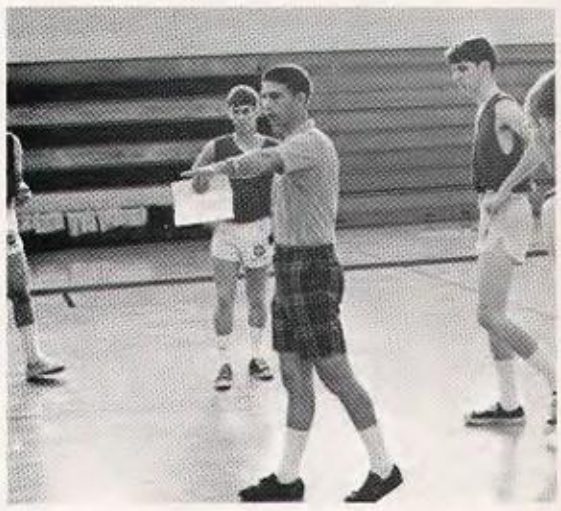

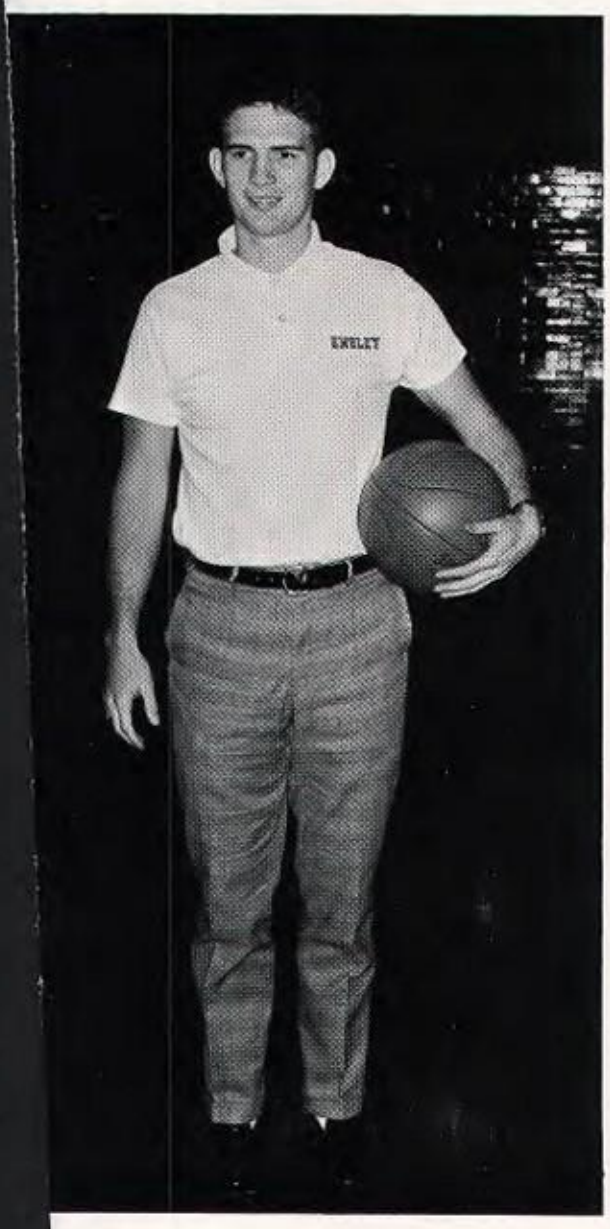

COACH JERRY RYAN

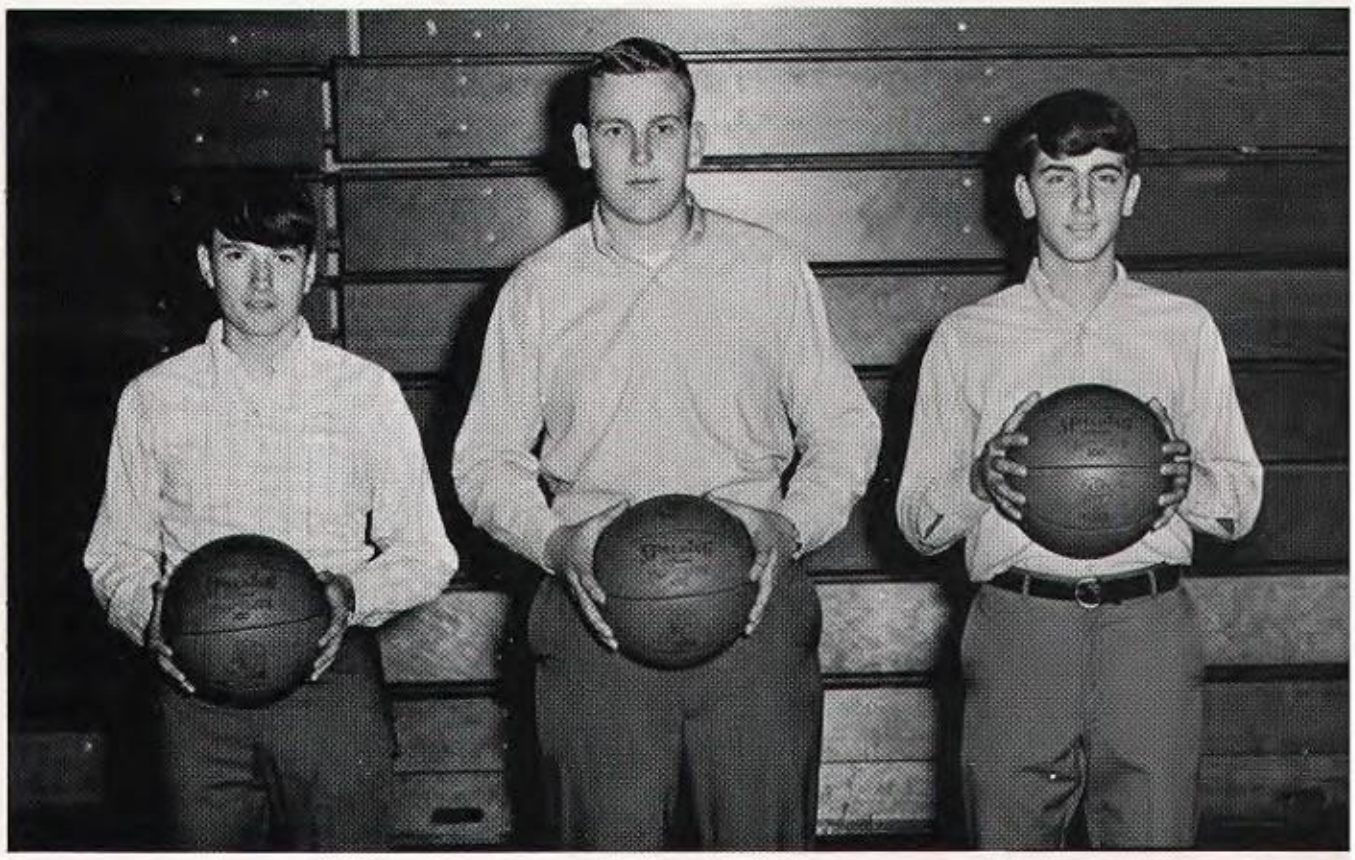

Managers
MONTY STRONG, ROGER RUSSEL, PAUL POCOPANI

BASKETBALL

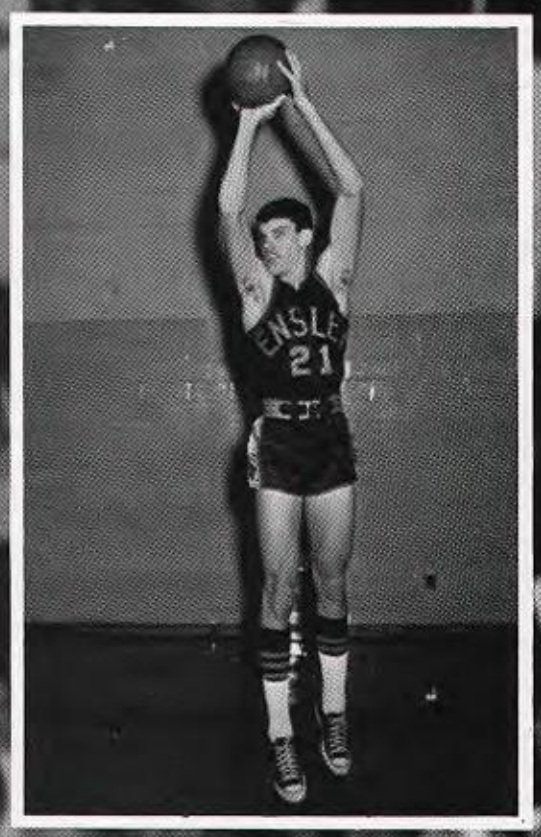

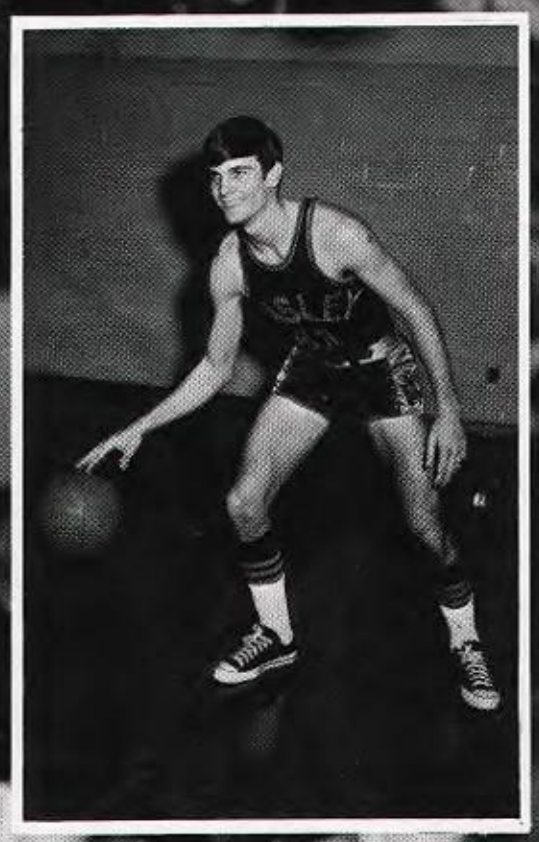

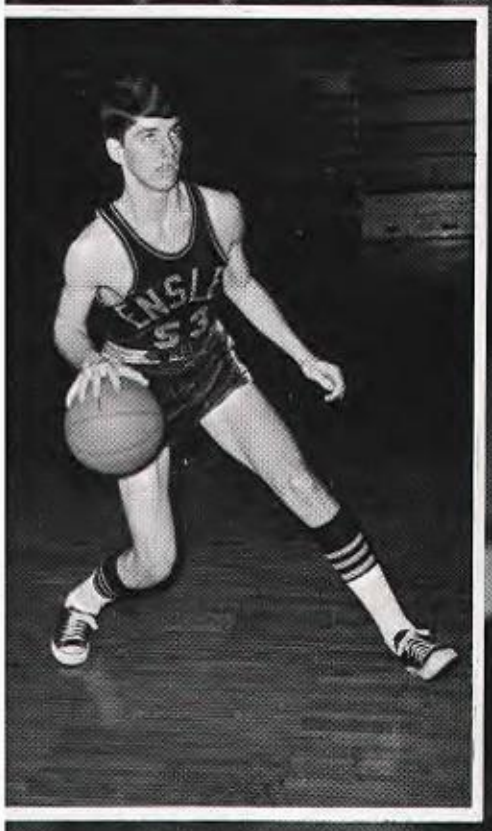

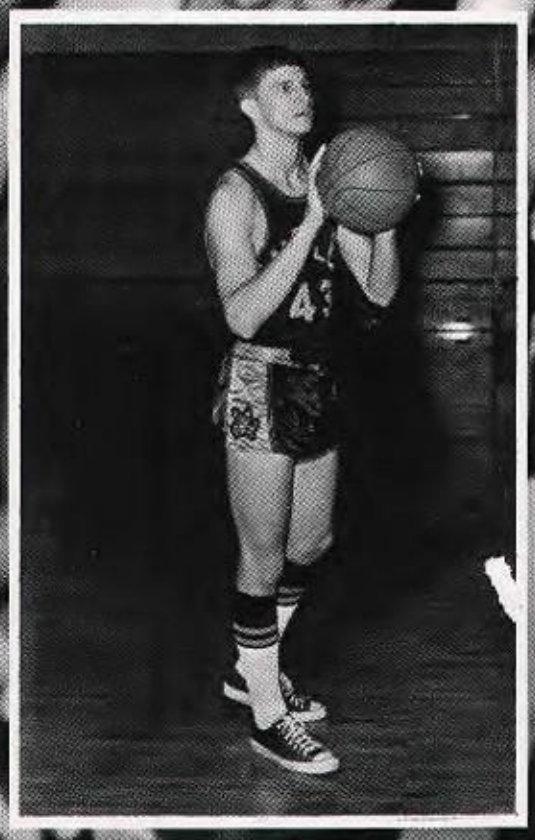

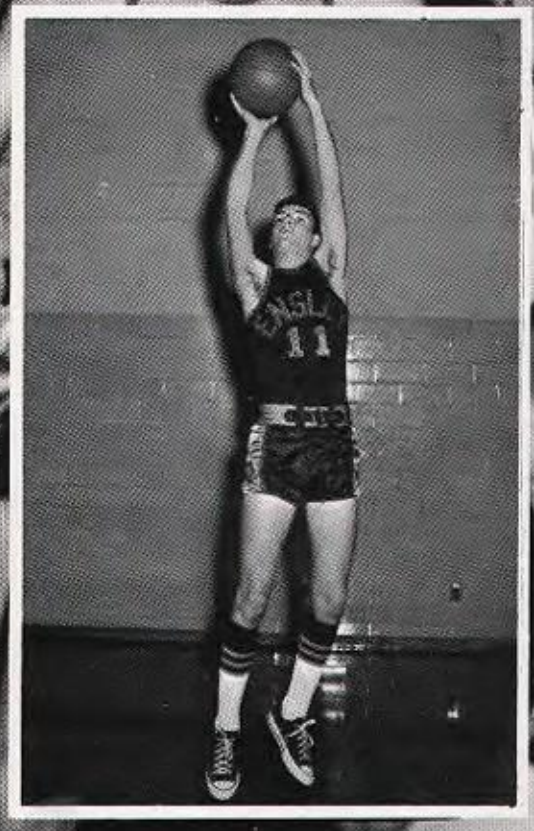

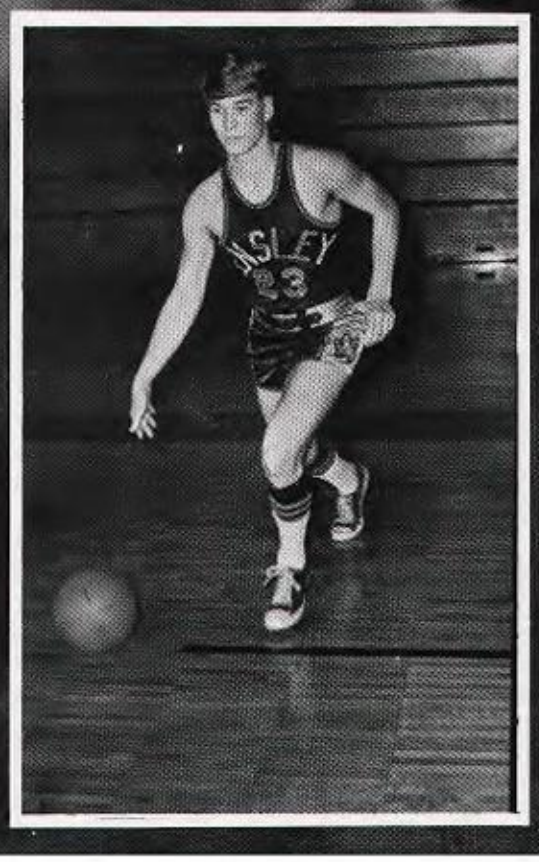

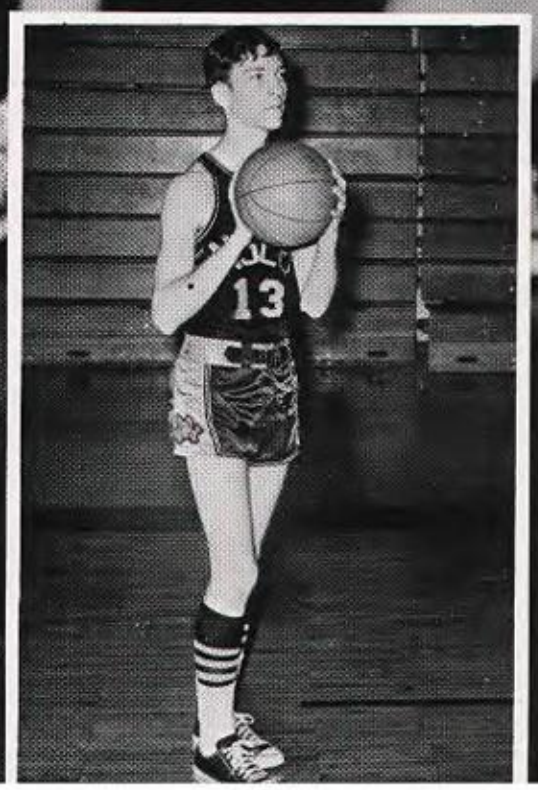

1968 '69

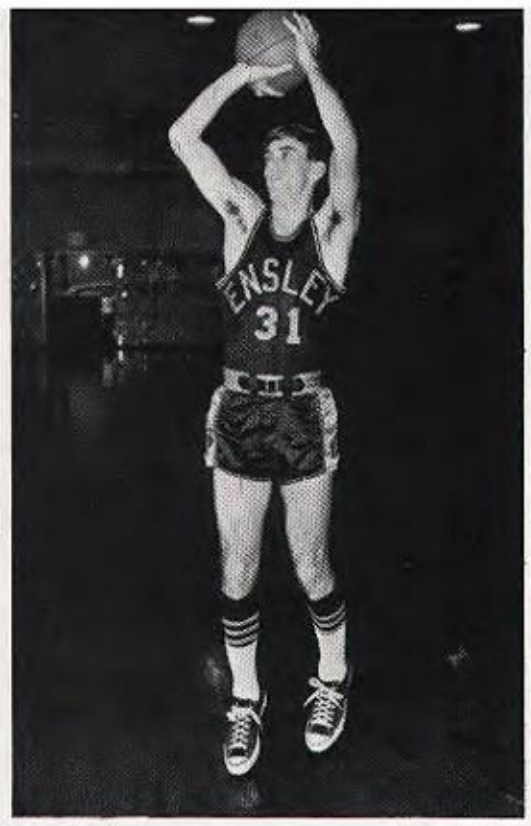

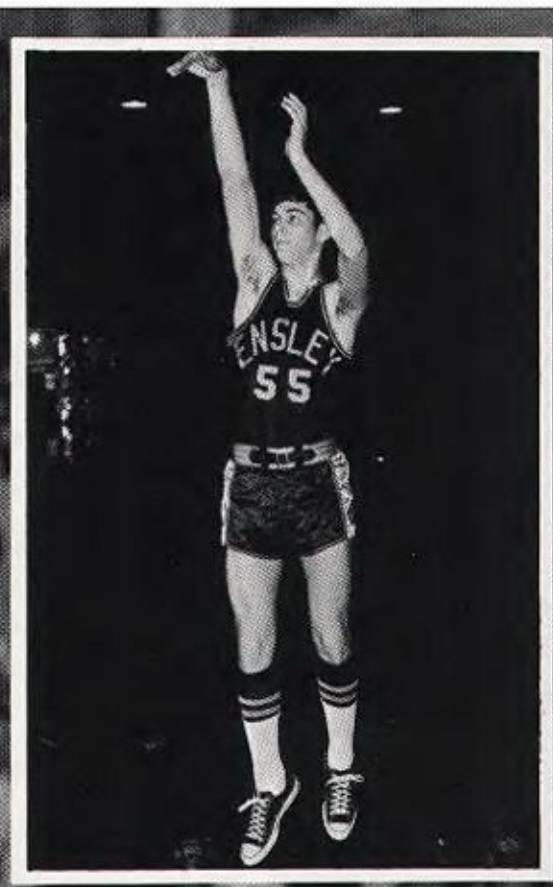

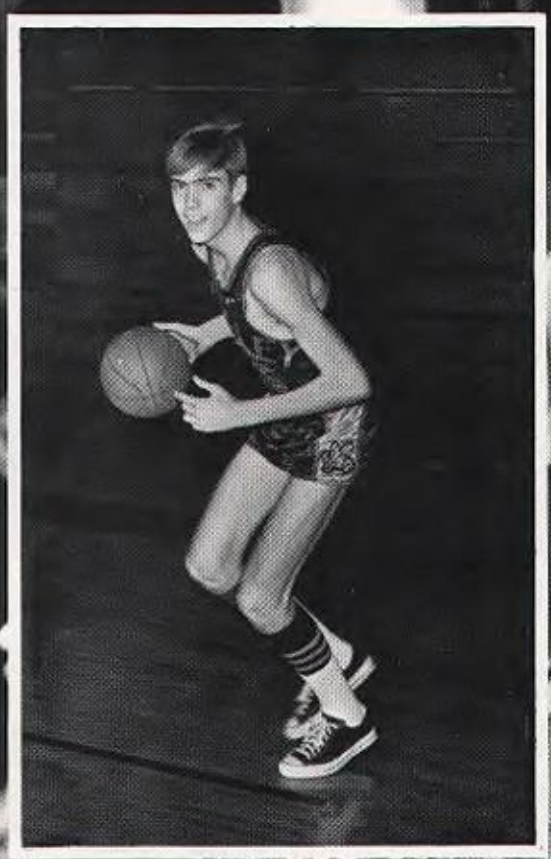

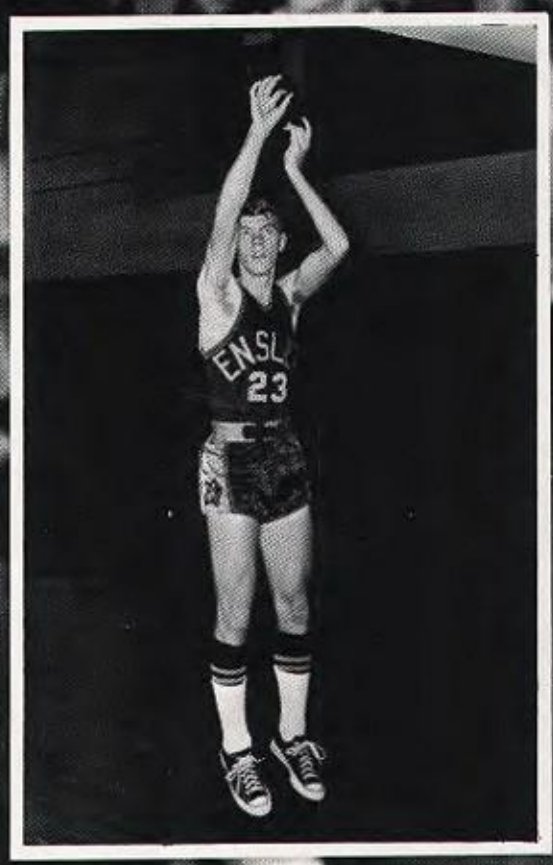

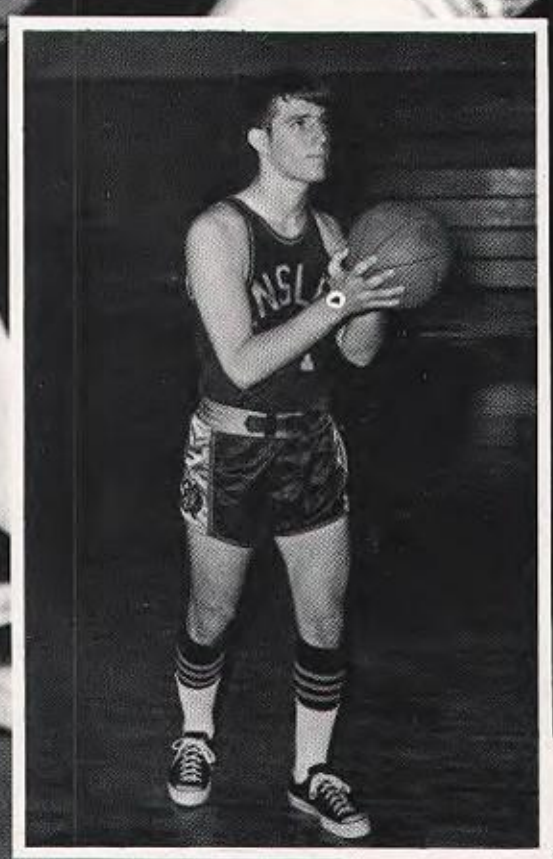

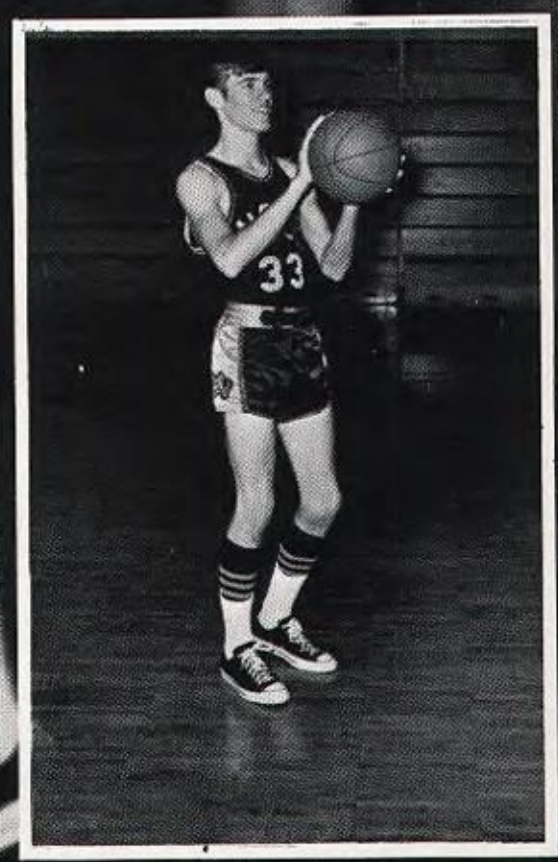

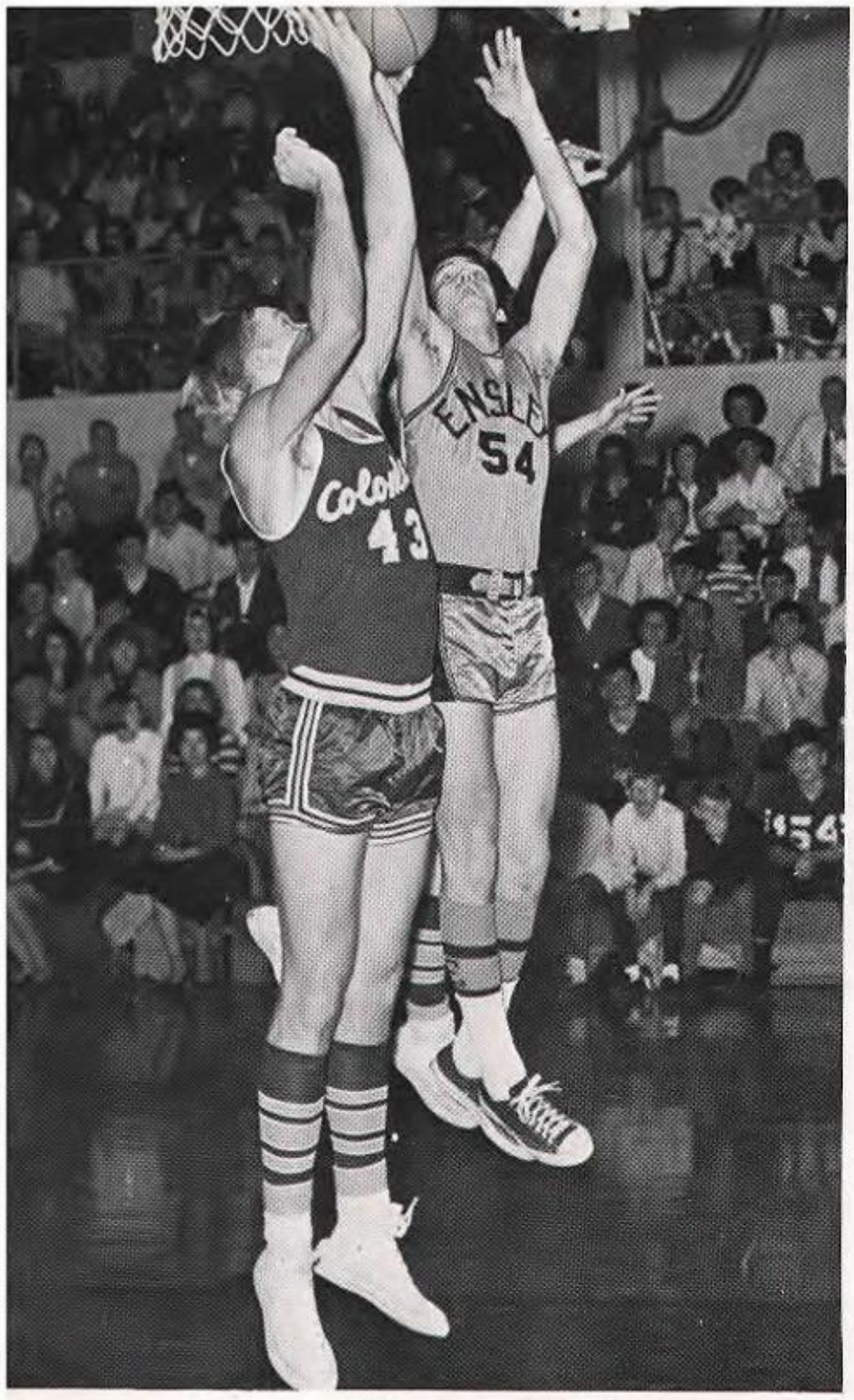

Don't crowd "The Von," Buddy.

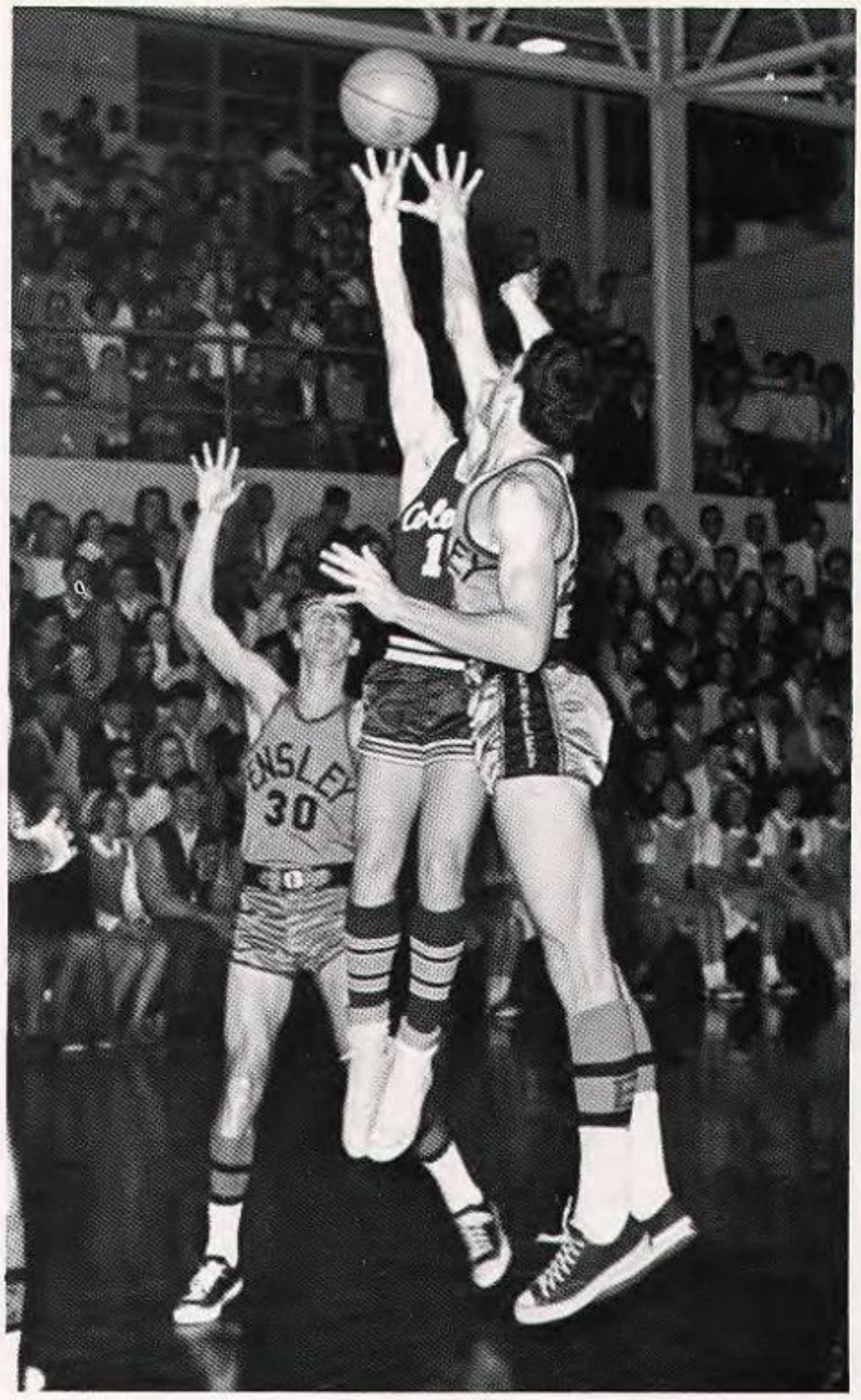

Over here, Lee.

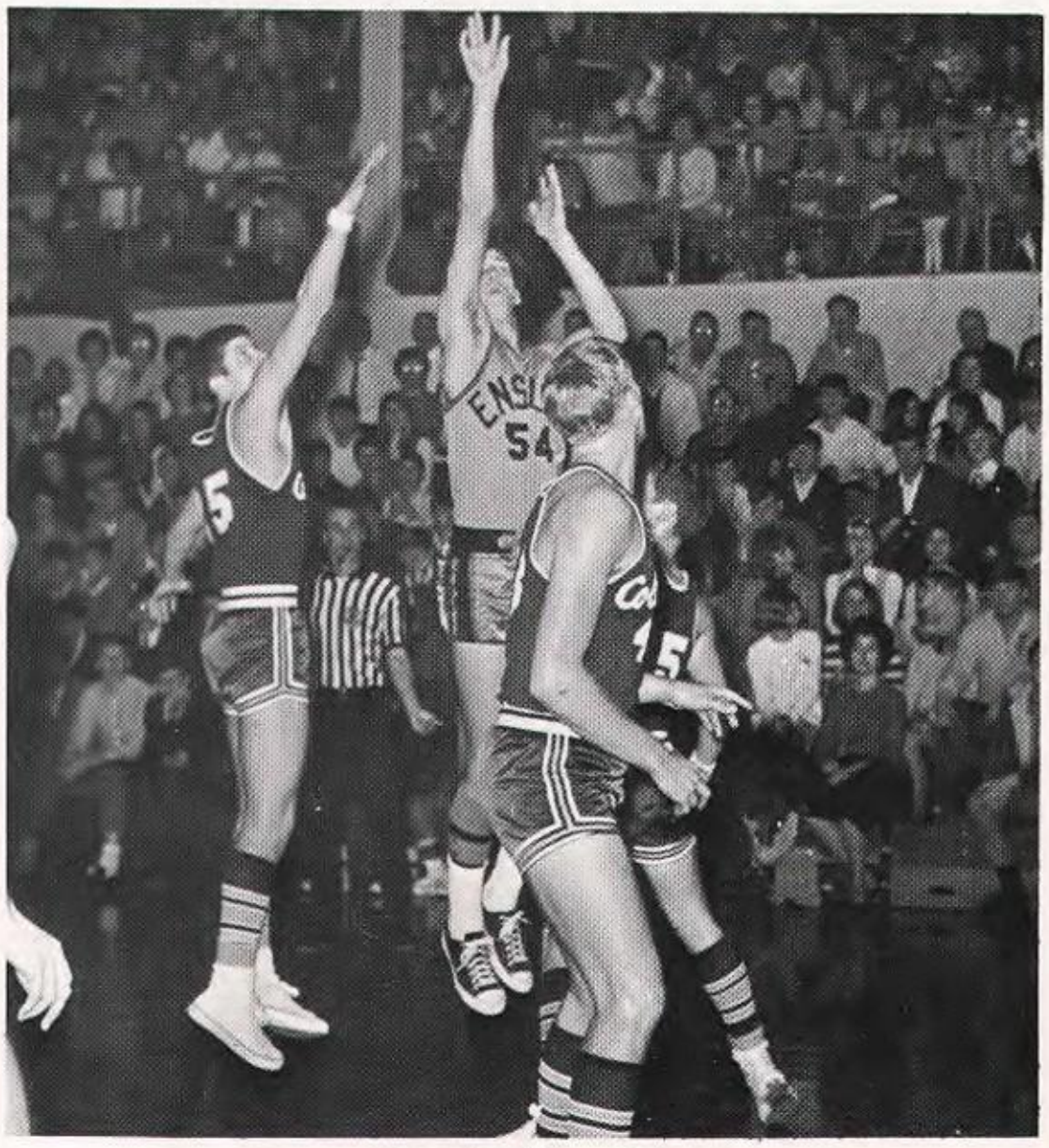

Two for Howard.

VON HAGE NAME ALL-TOURN AT SHADE

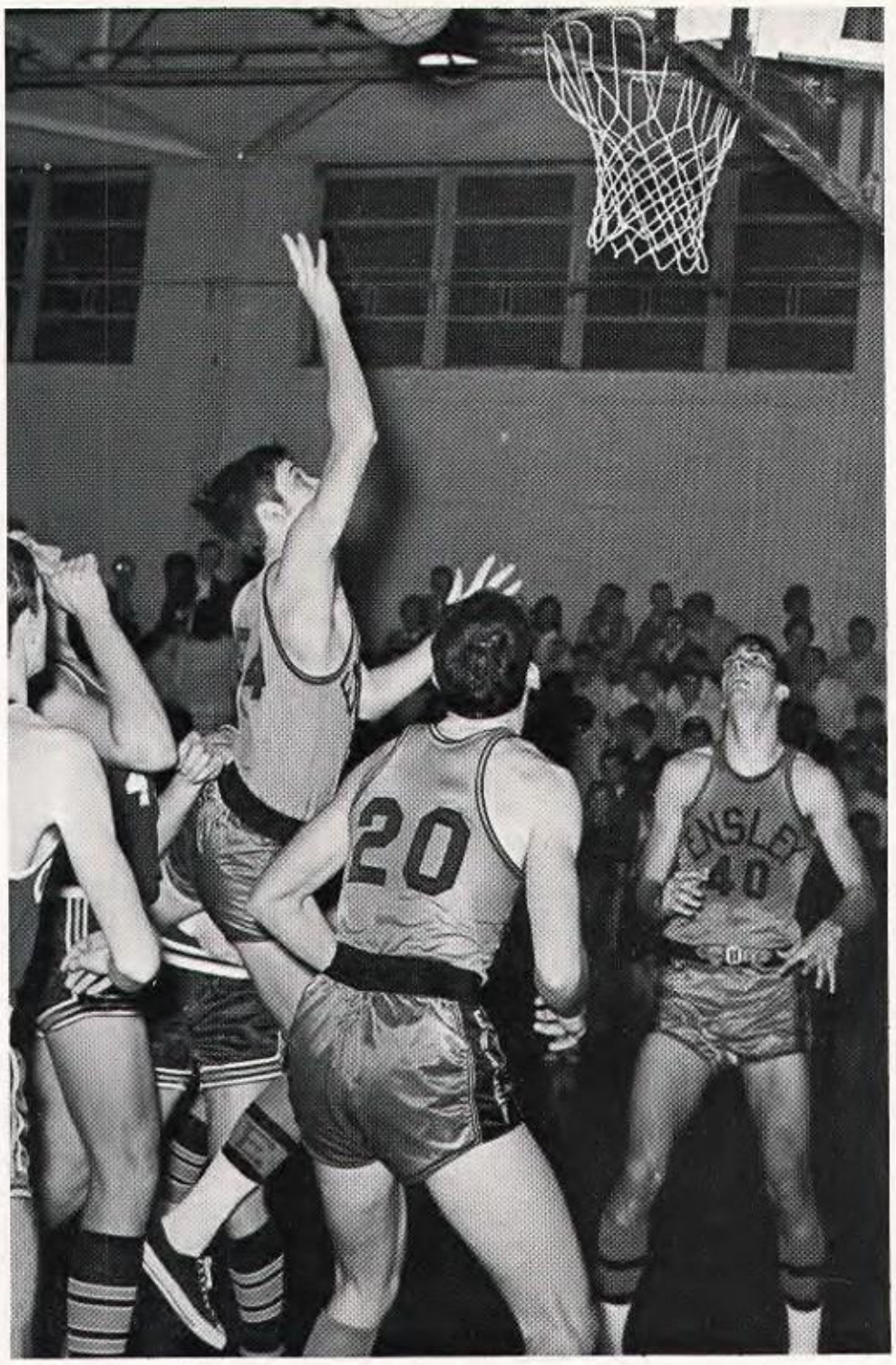

Up, Up And Away,

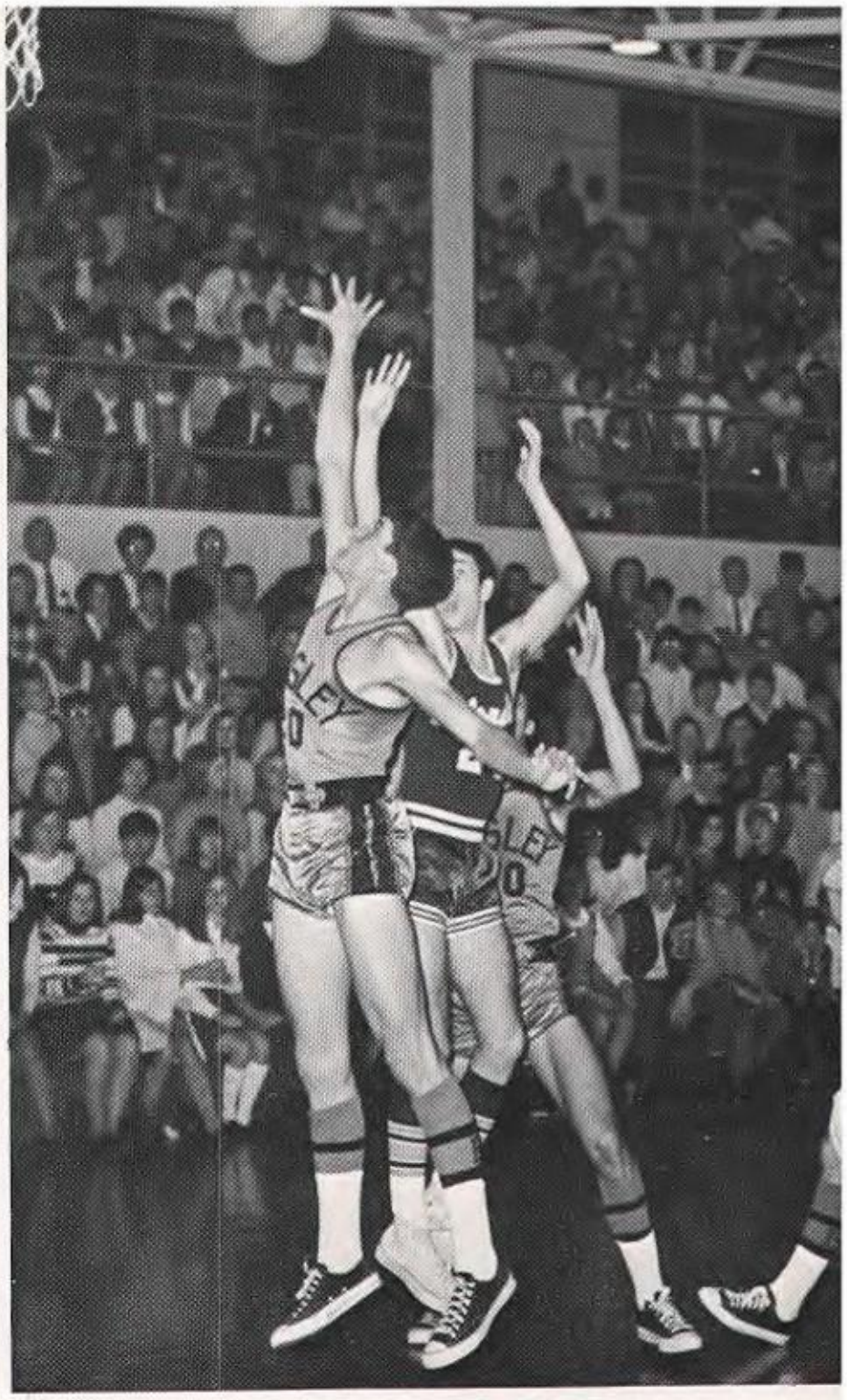

Make room for "Legs."

ND BURGER
O
IENT TEAM
ALLEY

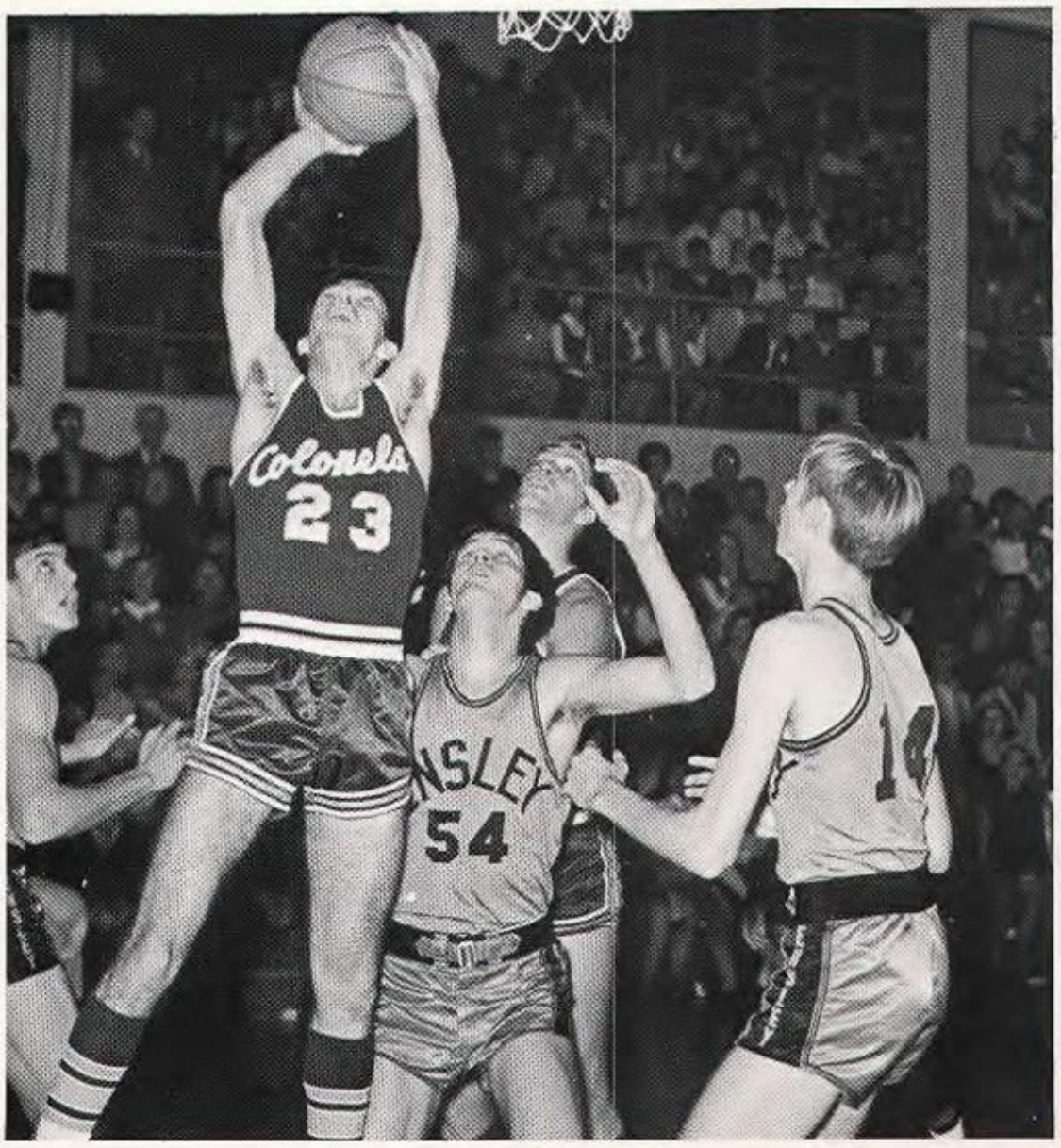

Get that Colonel!

"Look out for the cheater . . ."

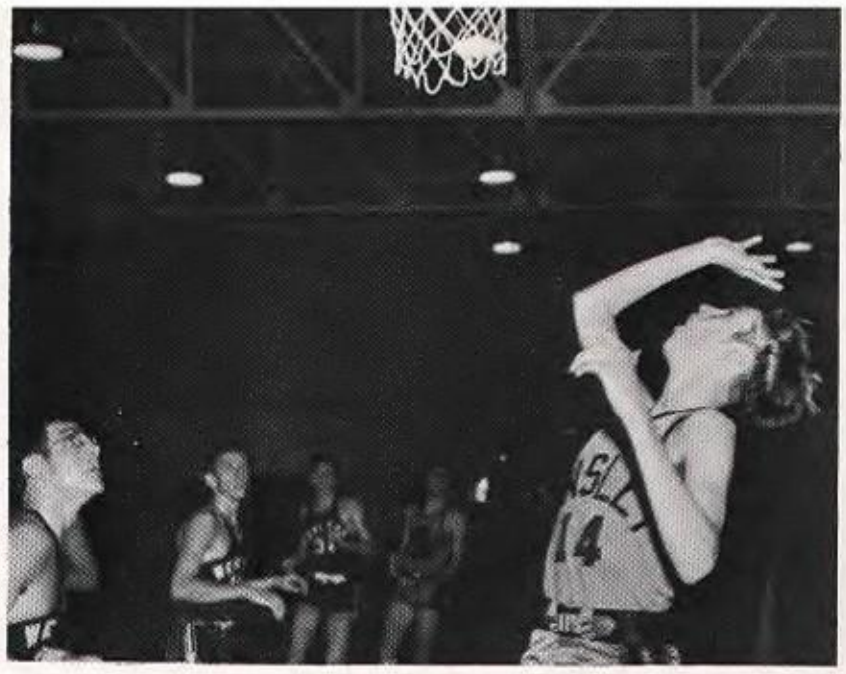

Wow, look at that!

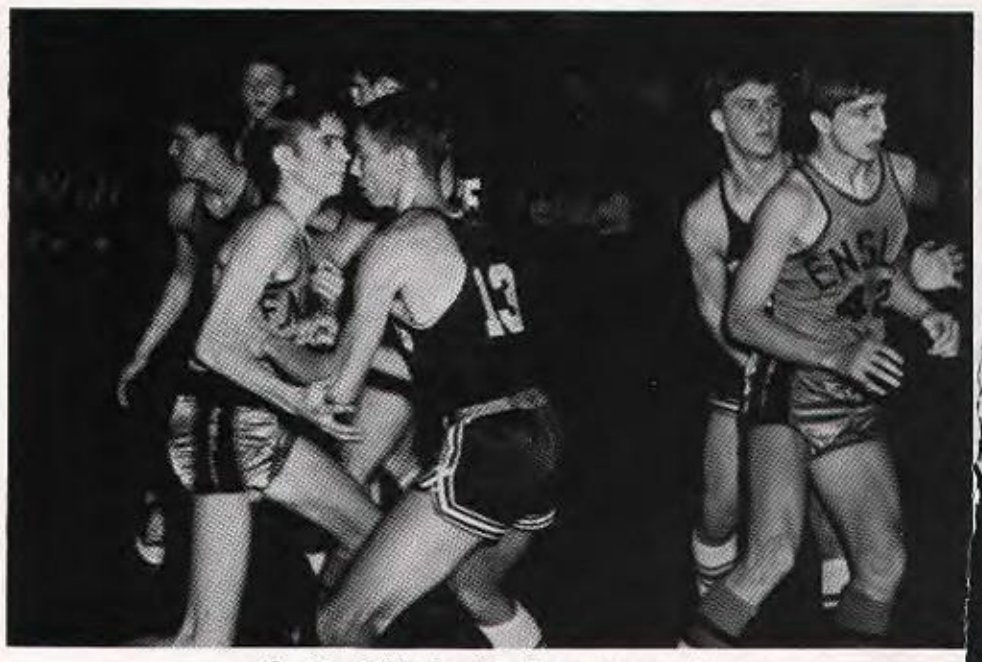

O.K. Mitchell, lets move in.

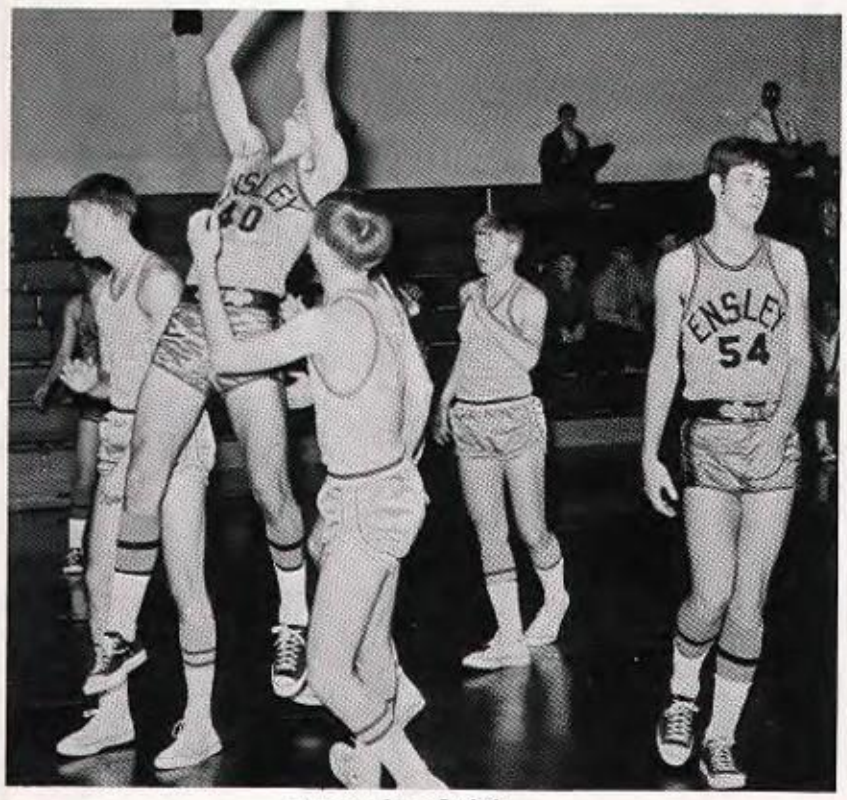

Enough of this.

Hey . . . Hey . . . Hey.

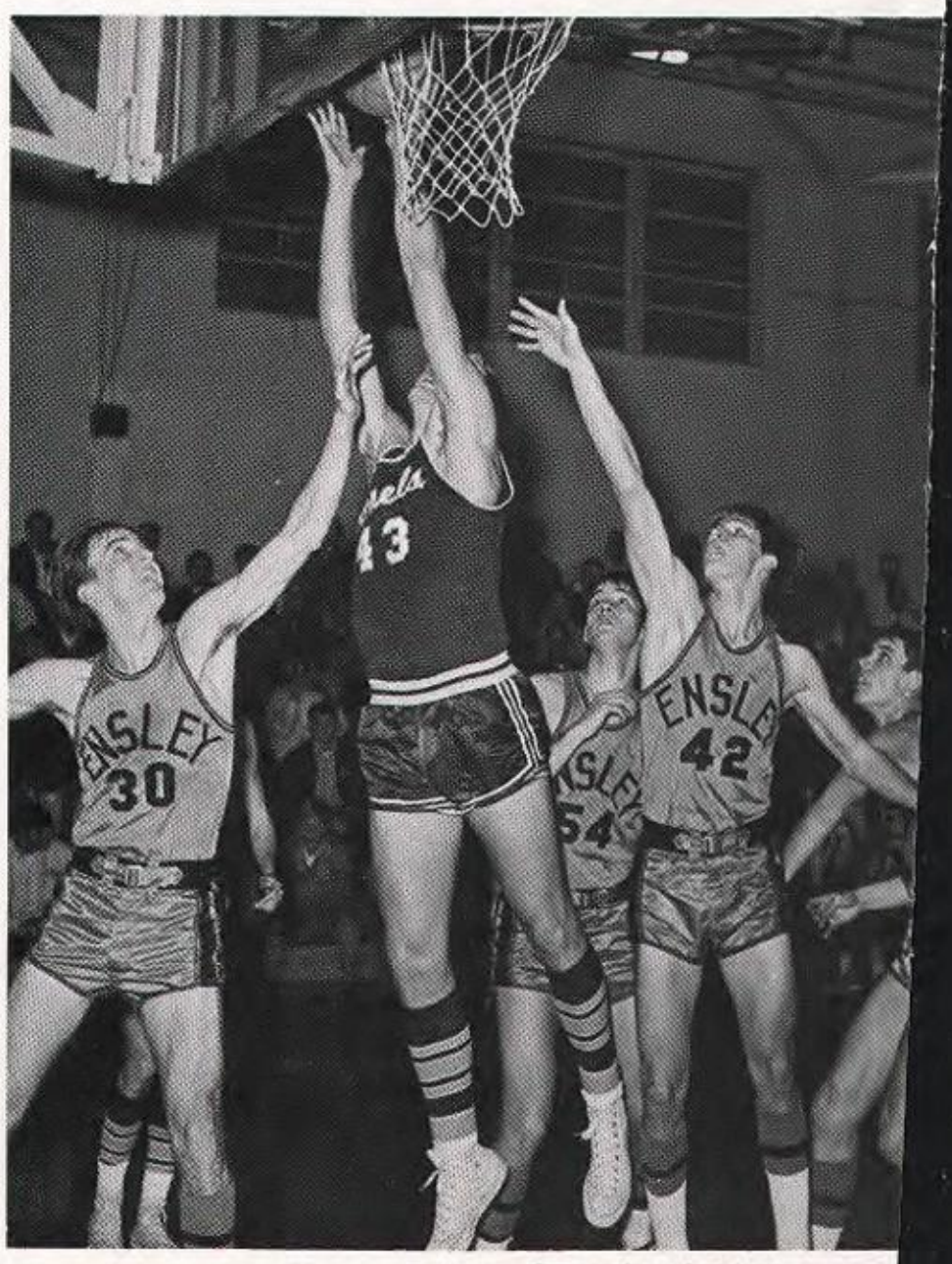

Hey, get away from that basket.

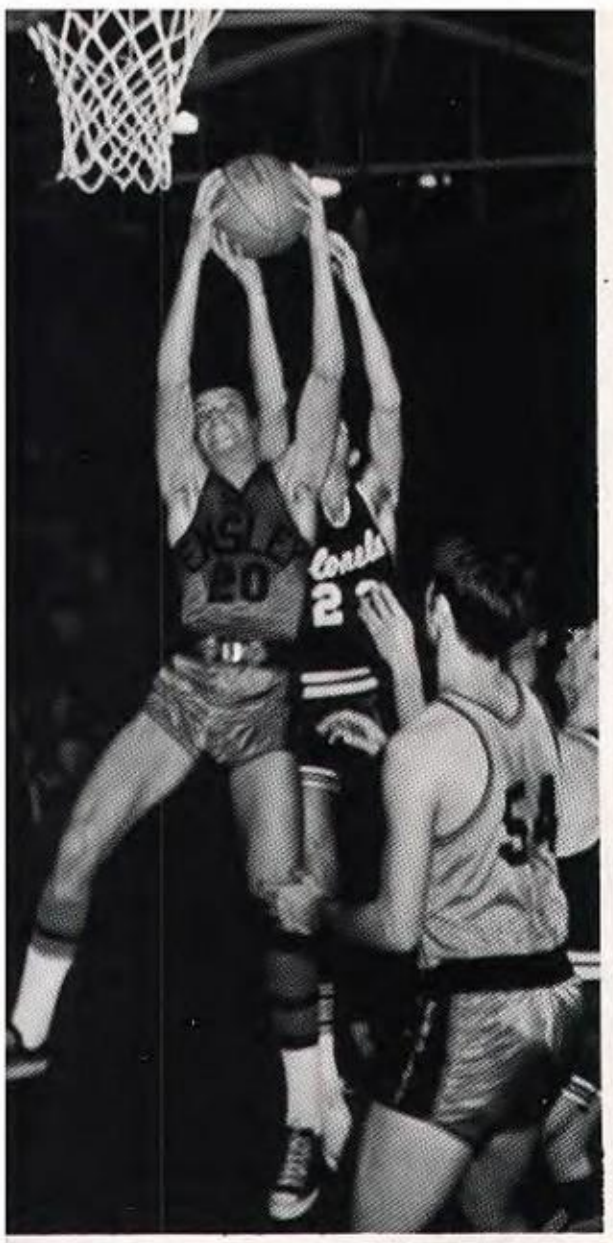

The gr-r-r-r-r-r-abber.

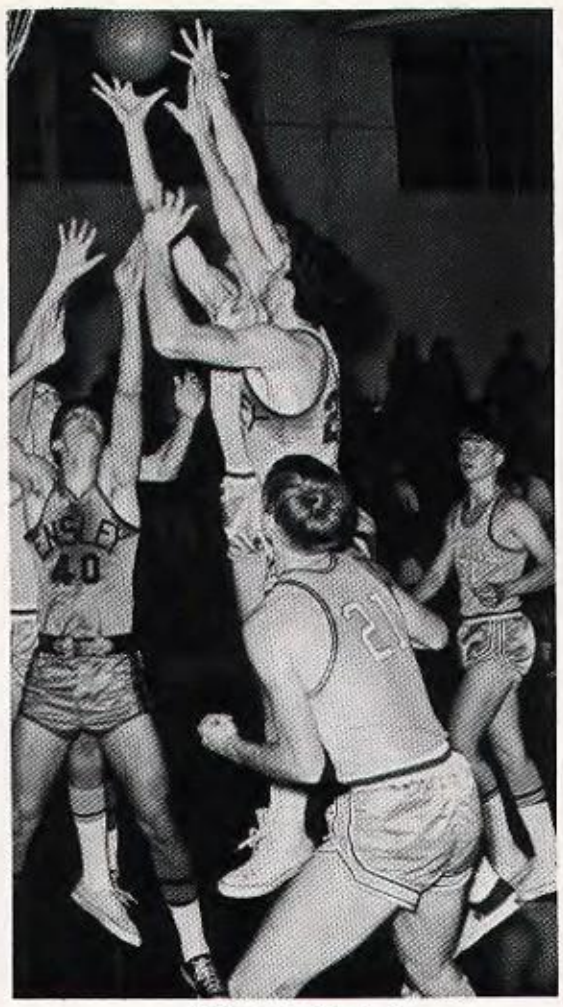

"Reach Out."

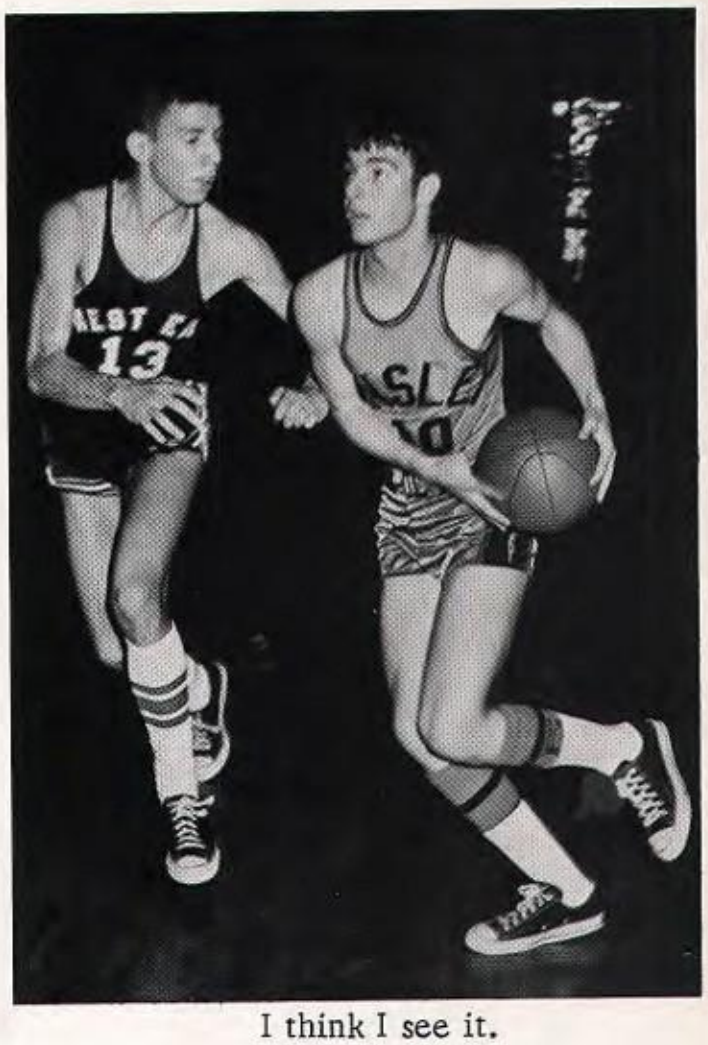

I think I see it.

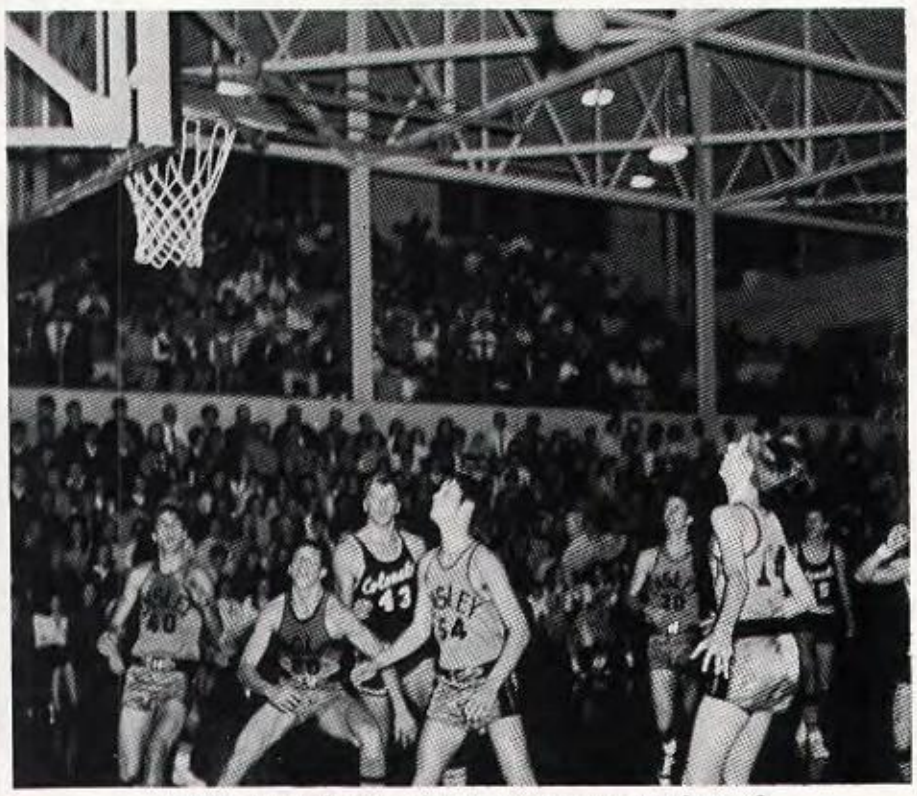

Will that basketball ever come down?

O.K. guys, up in the air.

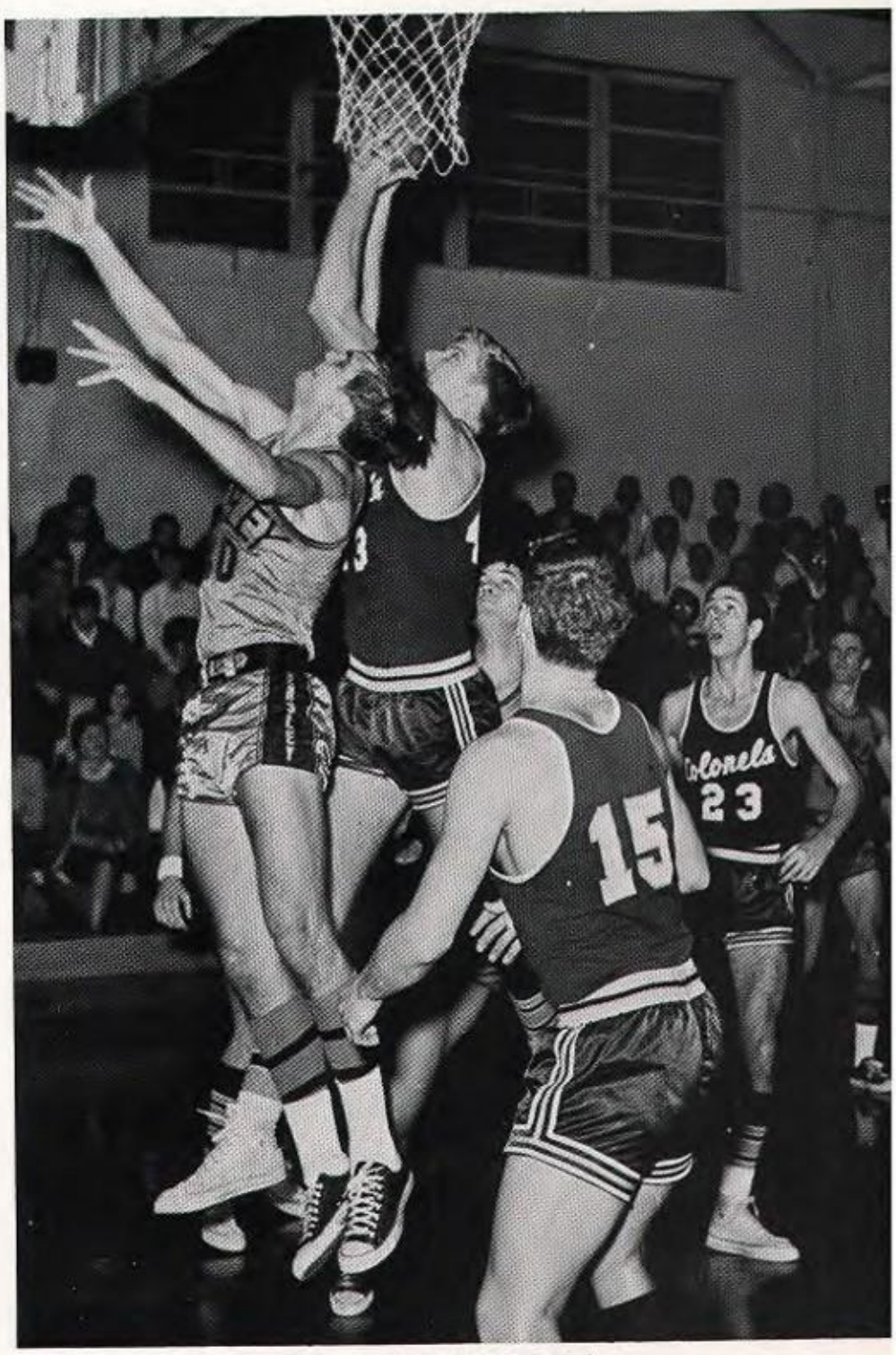

E-E-EH Ralph!

IN PHILLIPS TOURNEY VON HAGEL NAMED ALL-TOURNAMENT.

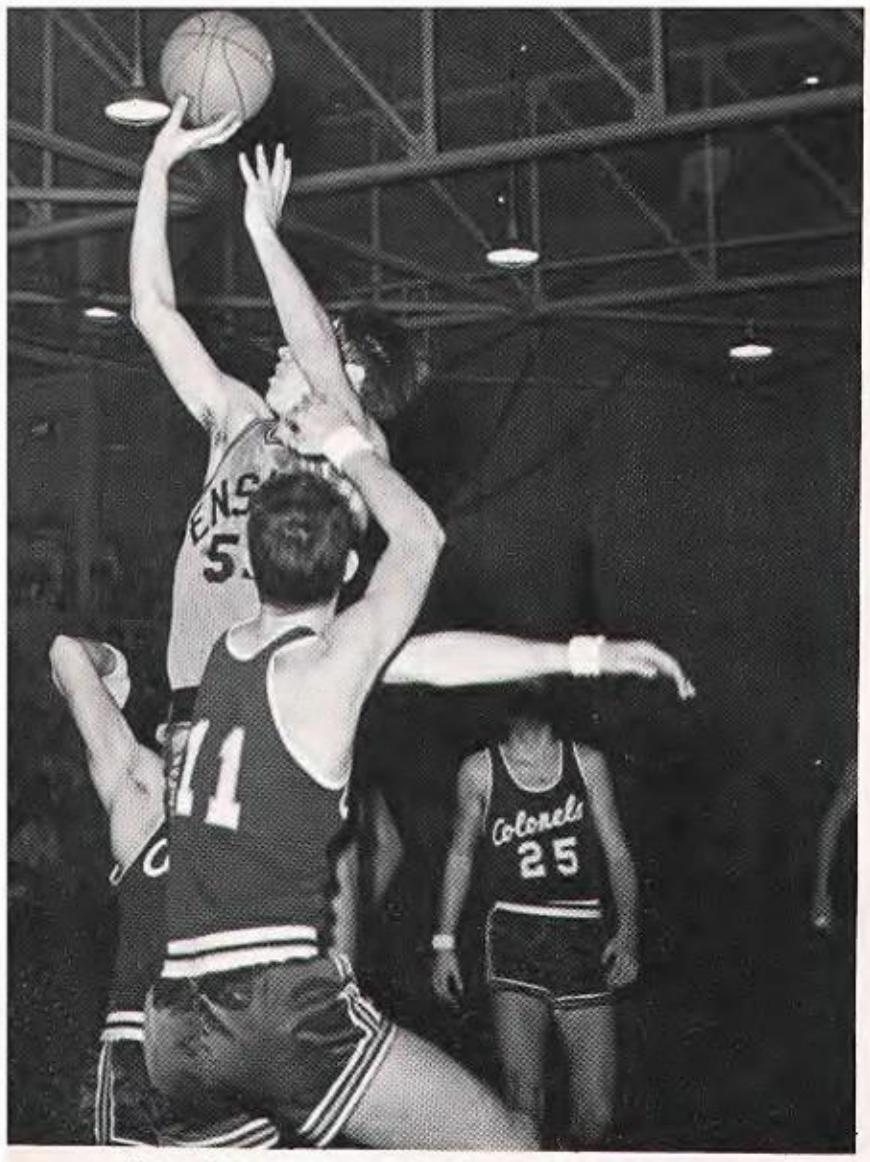

"Hit 'em a lick, hit 'em a lick."

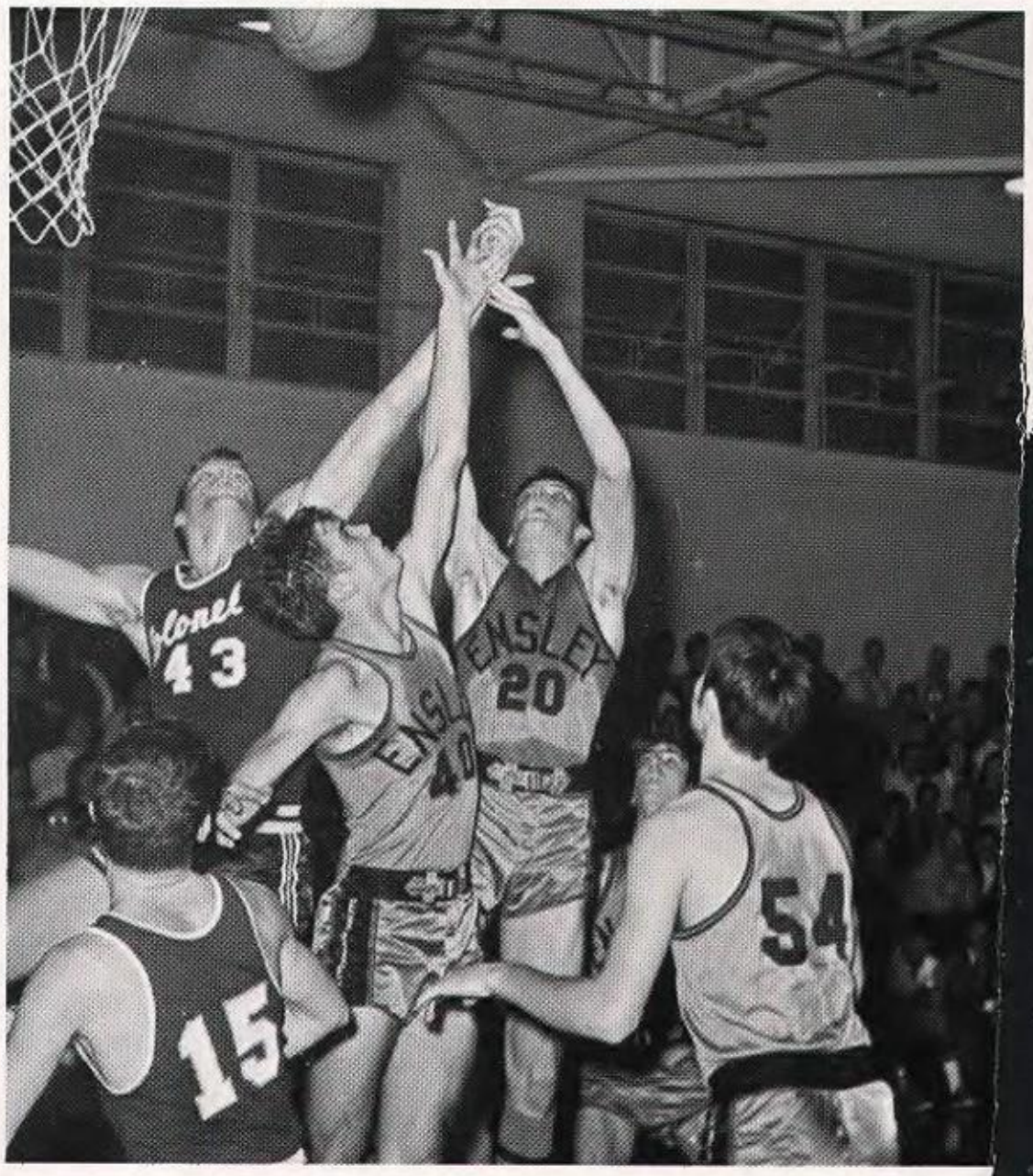

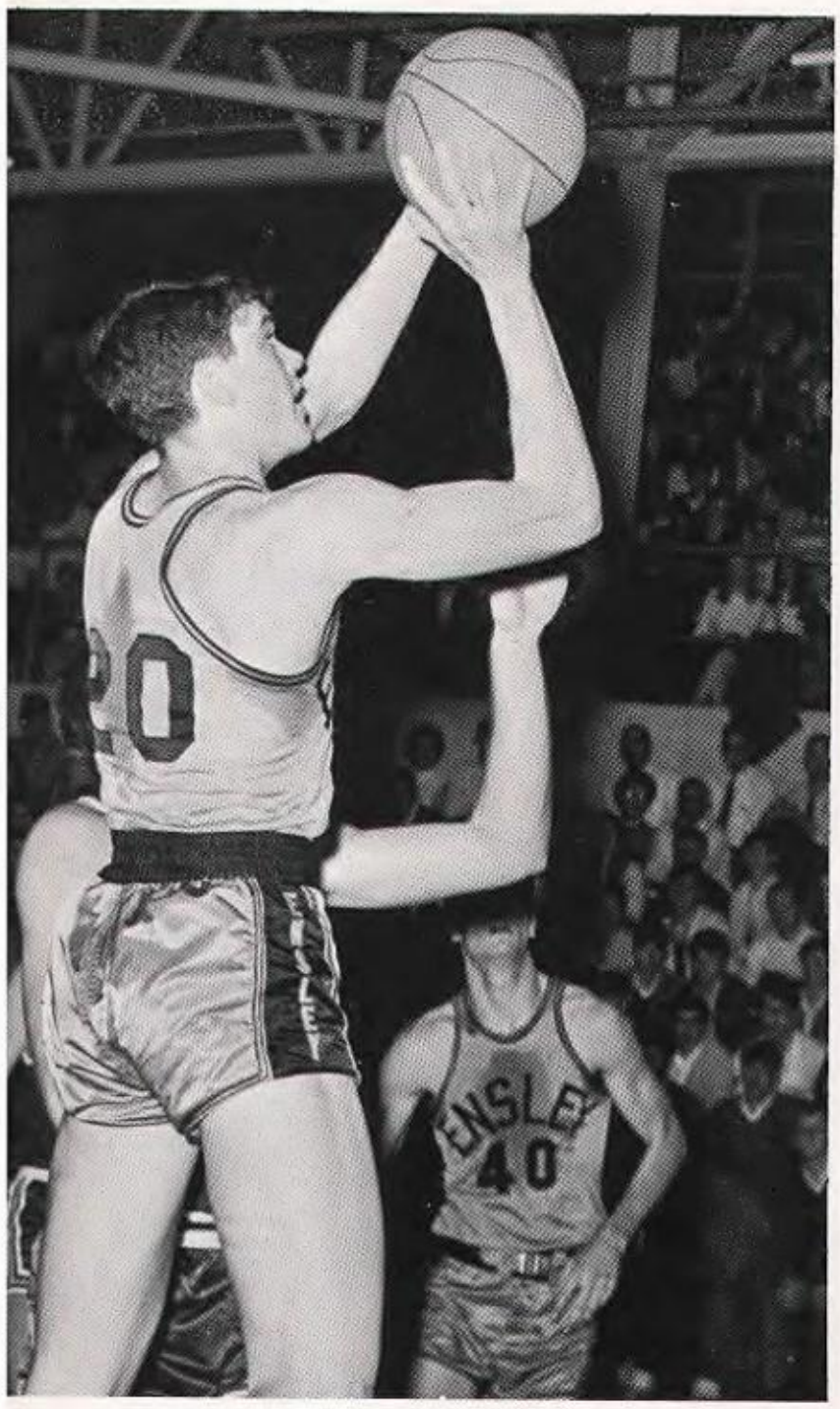

Now, this is how it is done.

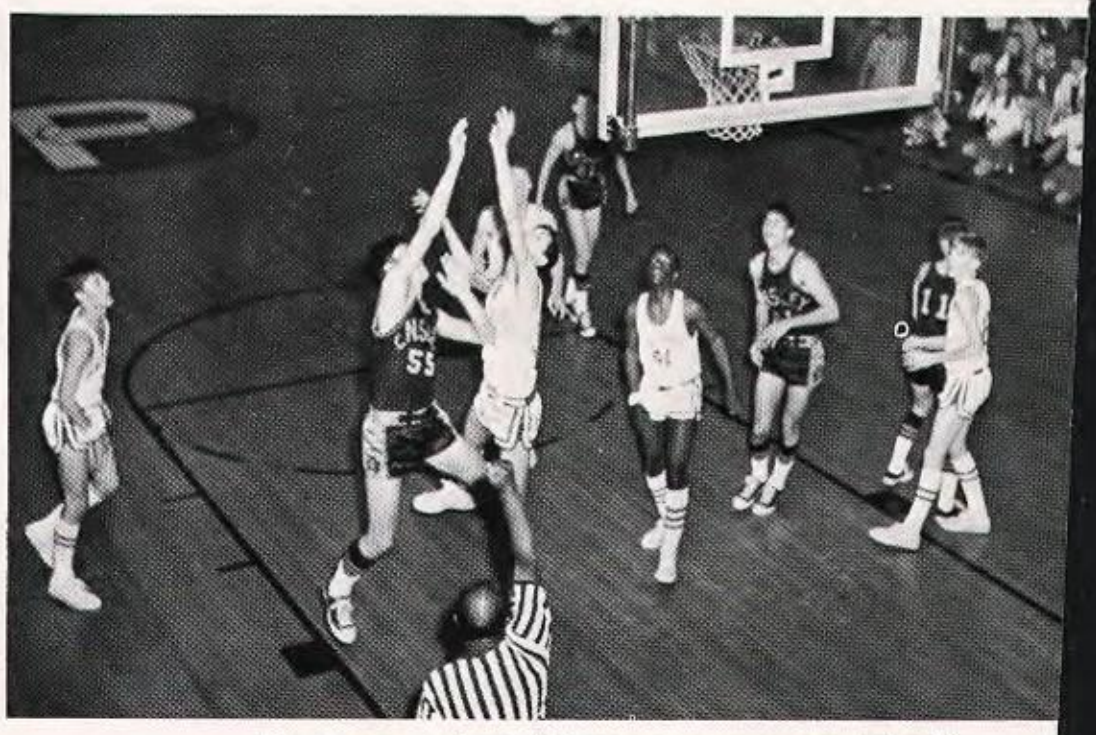

Hey man, what did you say we were doing?

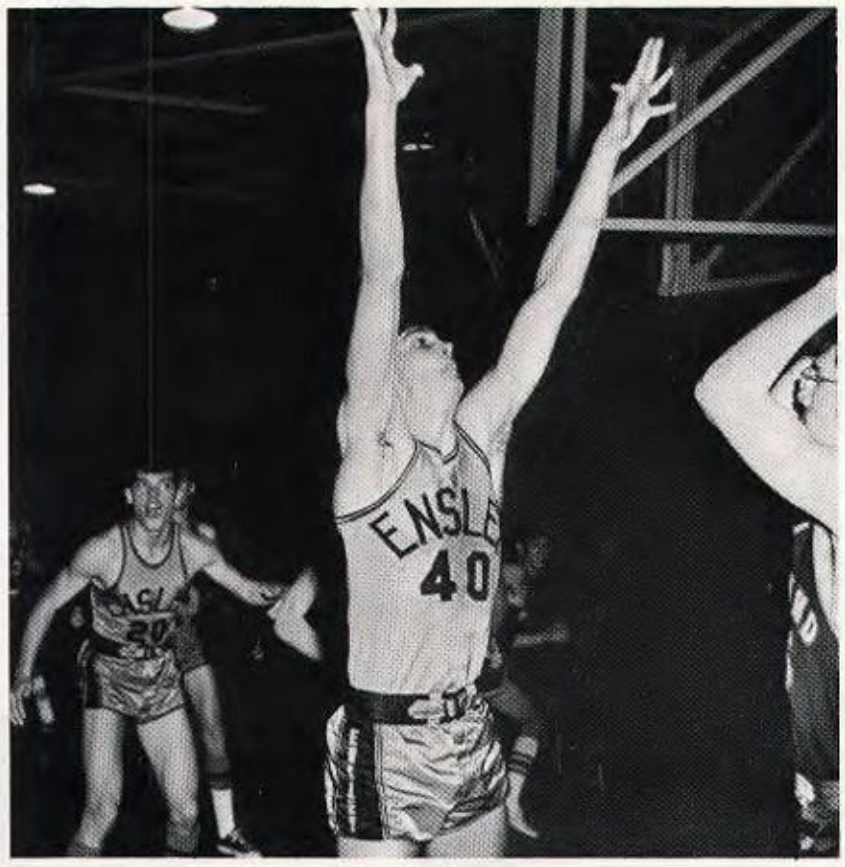

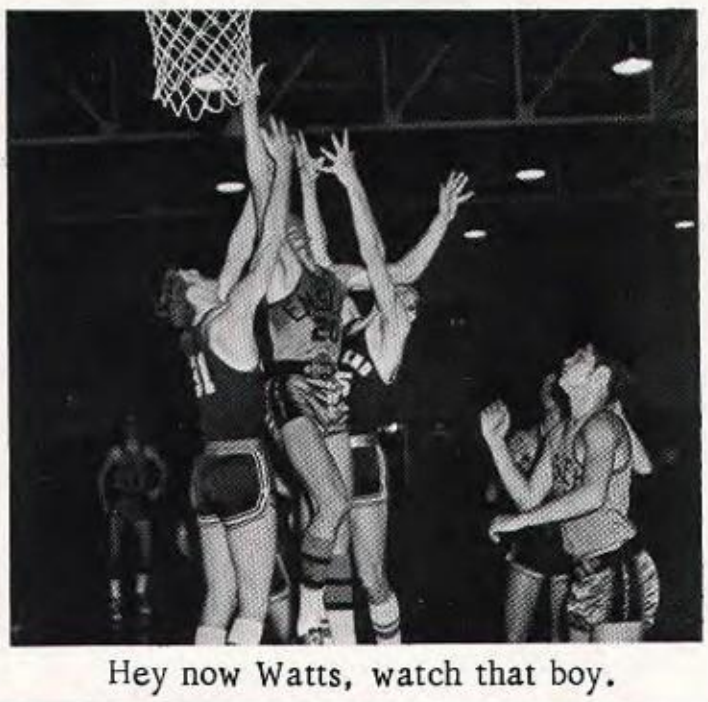

Hey now Watts, watch that boy.

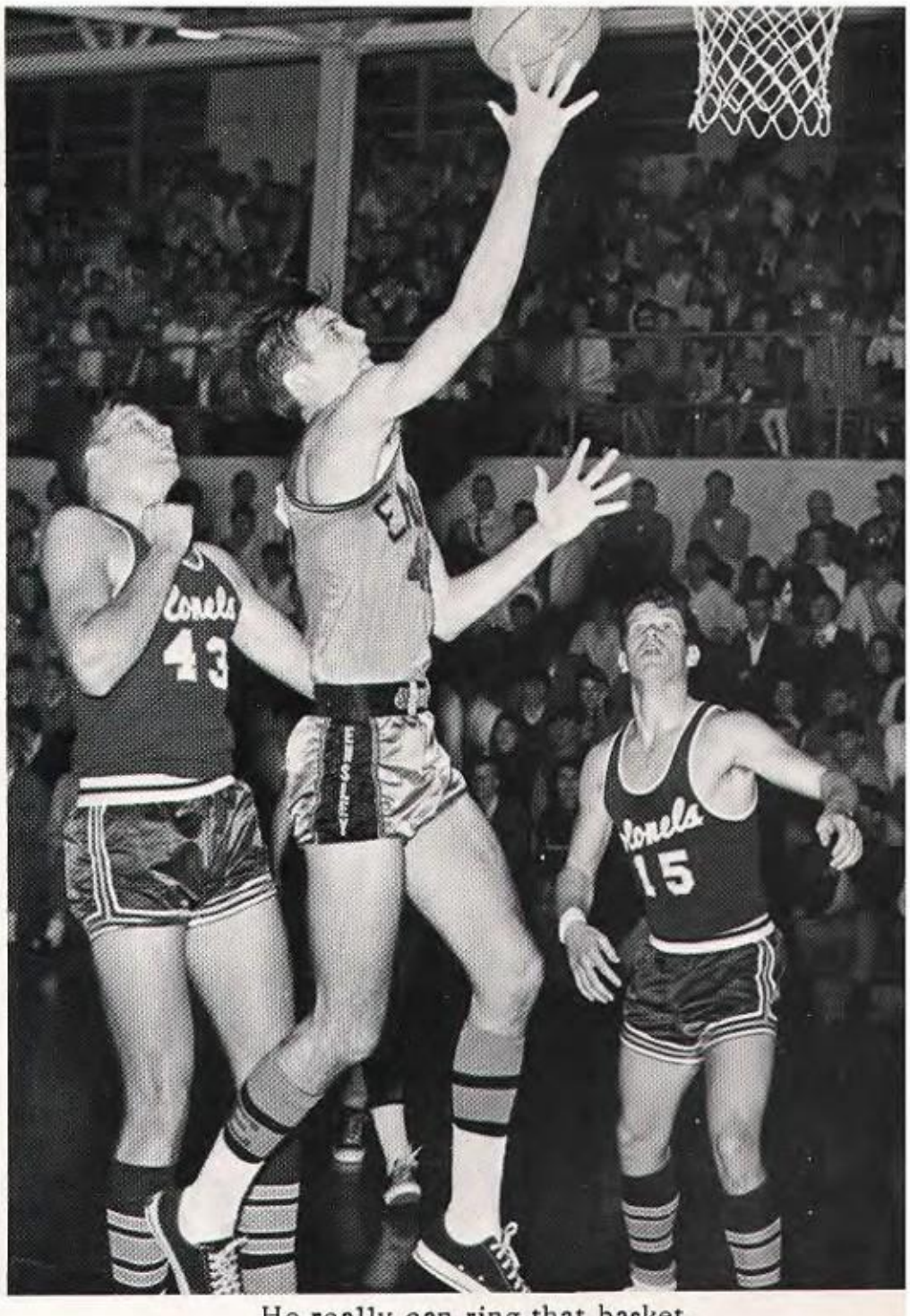

He really can ring that basket.

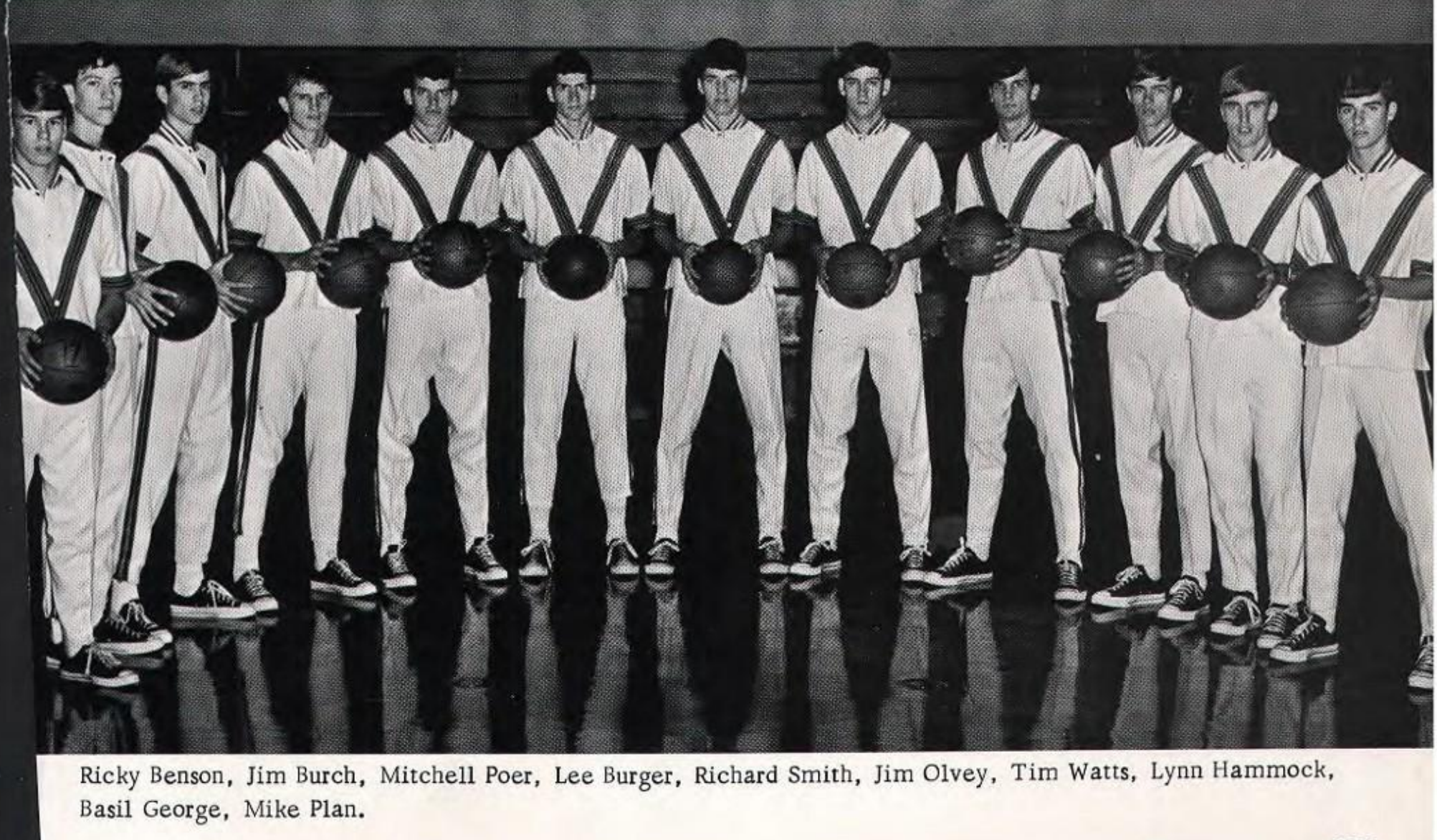

Ricky Benson, Jim Burch, Mitchell Poer, Lee Burger, Richard Smith, Jim Olvey, Tim Watts, Lynn Hammock, Basil George, Mike Plan.

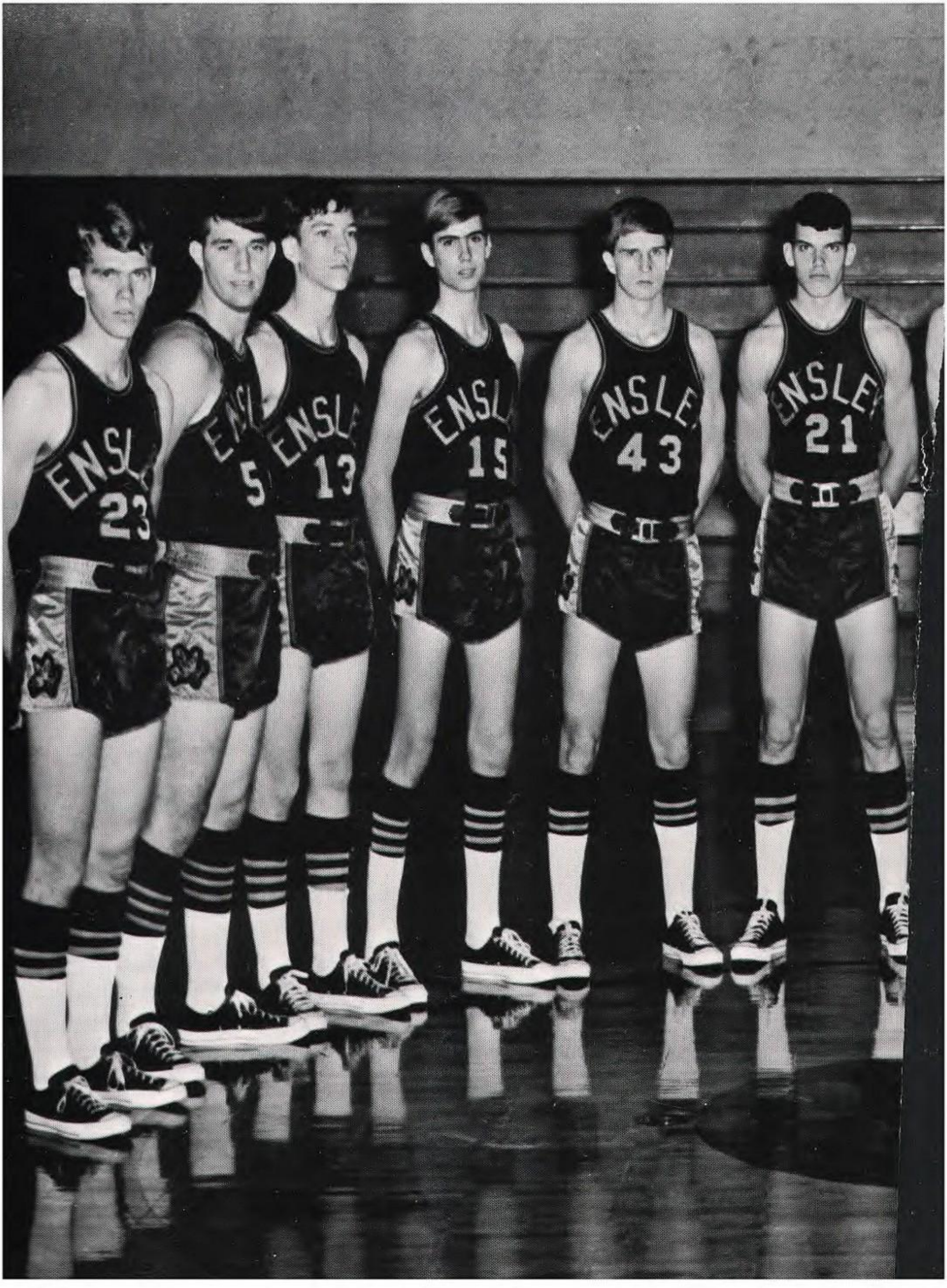
ENSLE
23
ENSL
5
ENSLE
13
ENSL
15
ENSLE
43
ENSLE
21

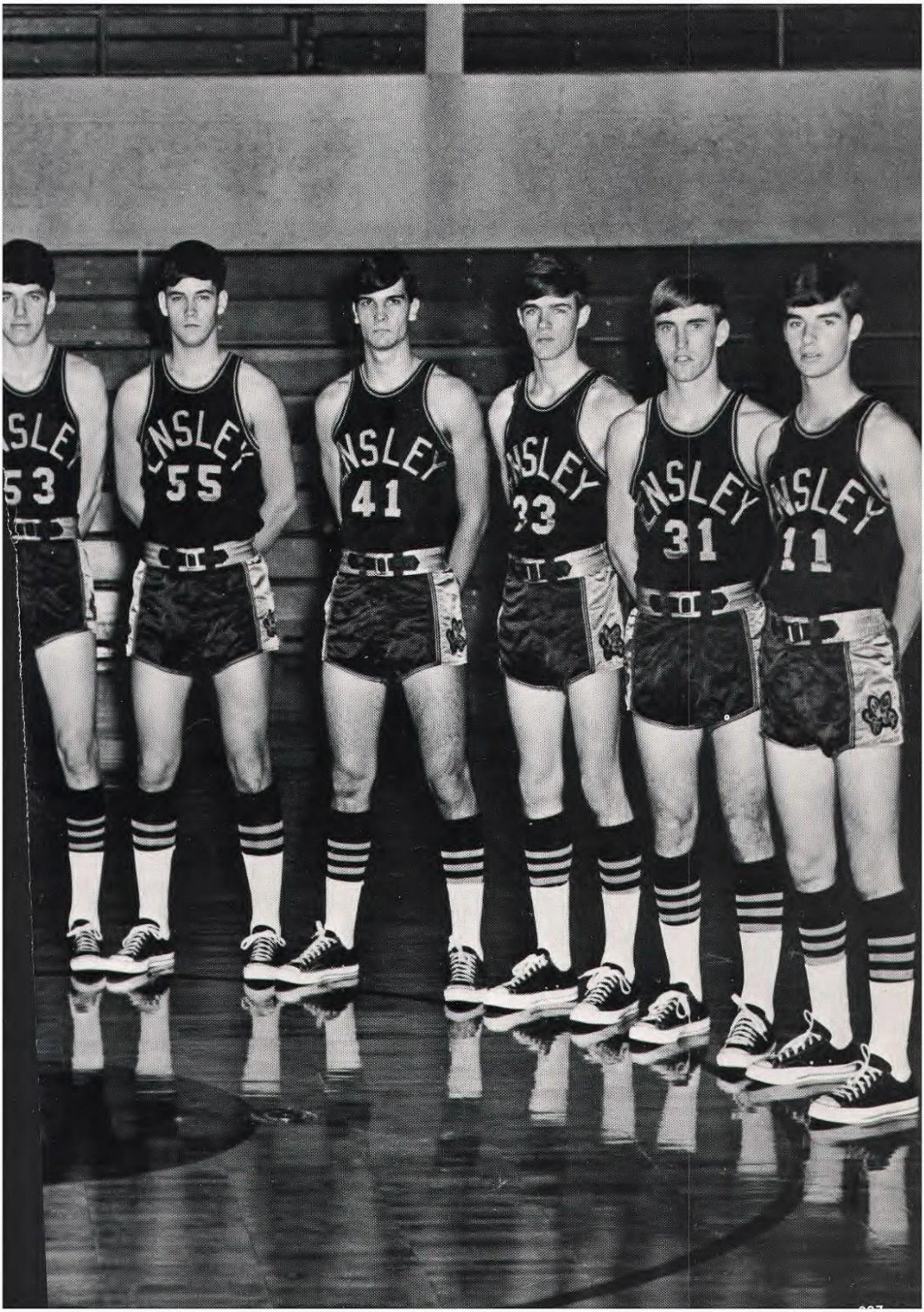
ASLEY
53
NSLEY
55
NSLEY
41
NSLEY
33
NSLEY
31
NSLEY
11

B-TEAM

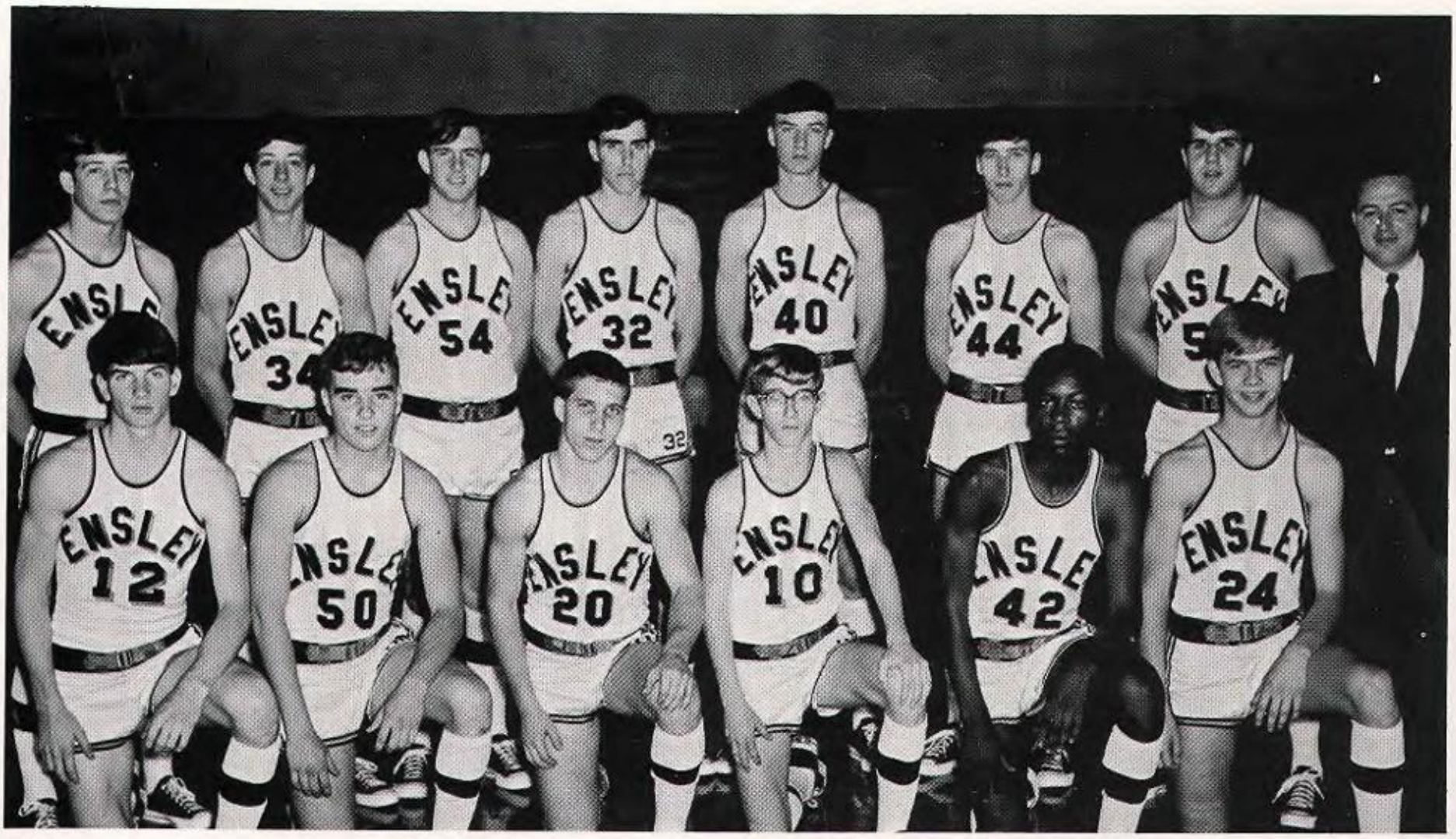

BACK ROW - Kenny Burks, Ricky Martin, Johnny Mooney, Don Reeves, John Walker, Jim McKinney, Randy Mayfield. FRONT ROW - John Canant, Johnny Plan, Bruce Evans, Steve Savinski, James Kandis, Don Rowell.

FRESHMEN

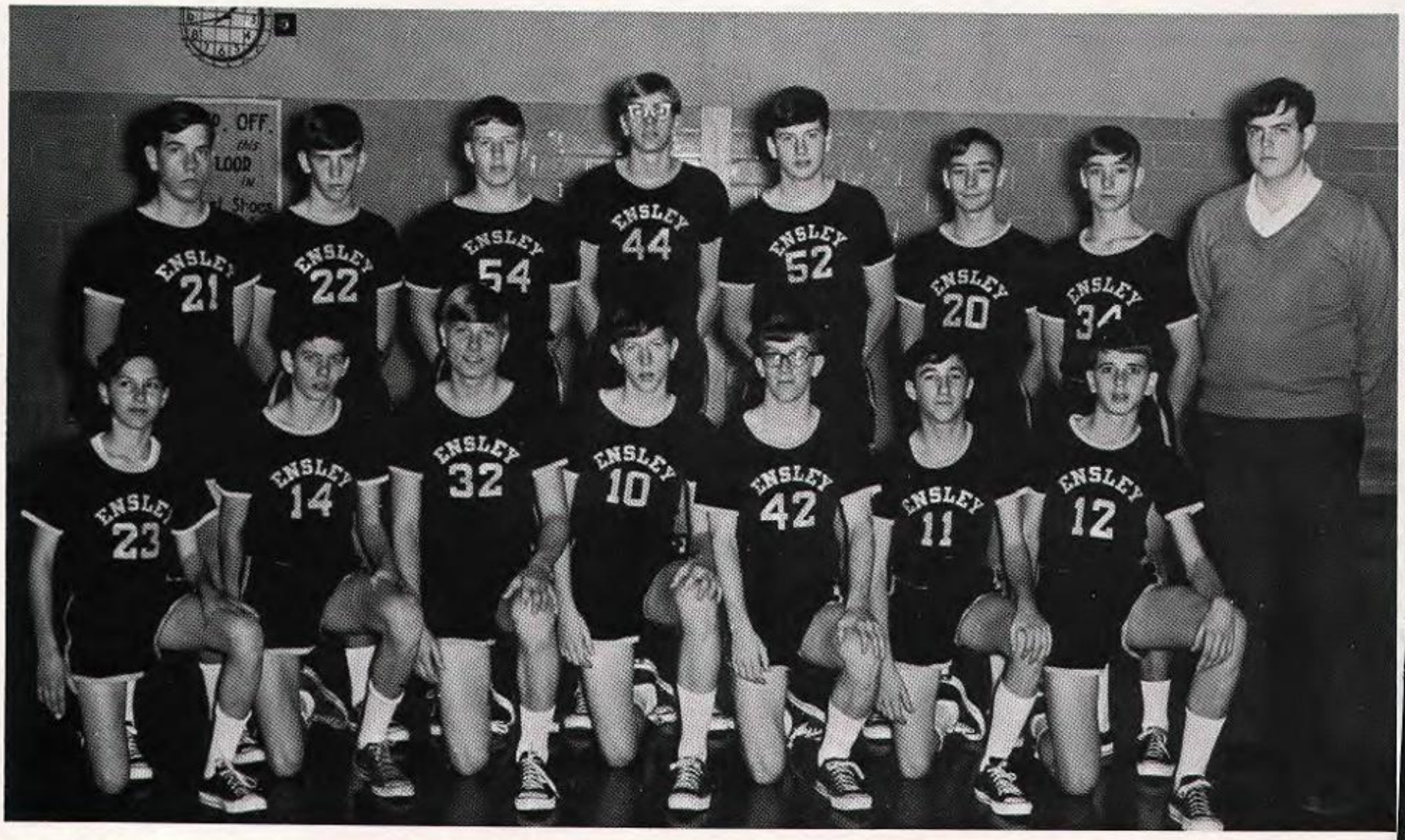

BACK ROW - Bokie Settles, Dan Koier, Kip Irvin, Glen Bevis, Ed Roberts, Carl Lytle, Bill Lytle, David Downs. FRONT ROW - Andy Graffeo, Dwight Horton, Larry Wilemon, Mike Flynn, David Patton, Paul Lorino, Mike O'Berry.

ENSLEY
ENSLEY
ENSLEY

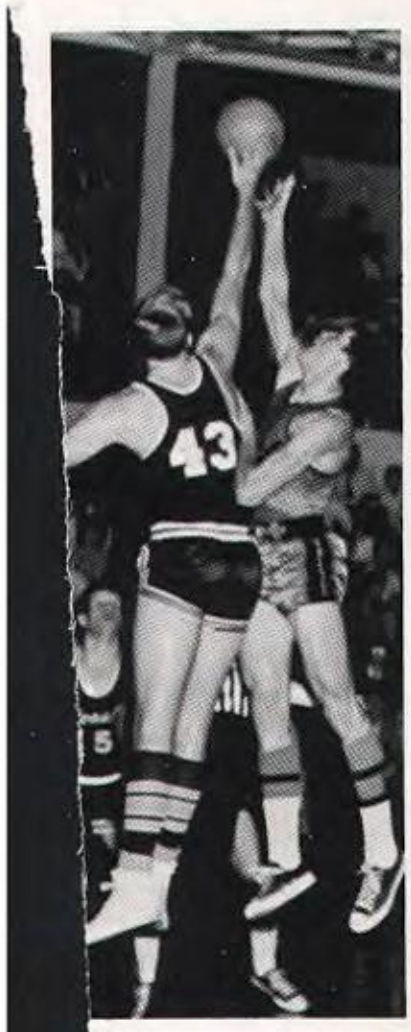
43

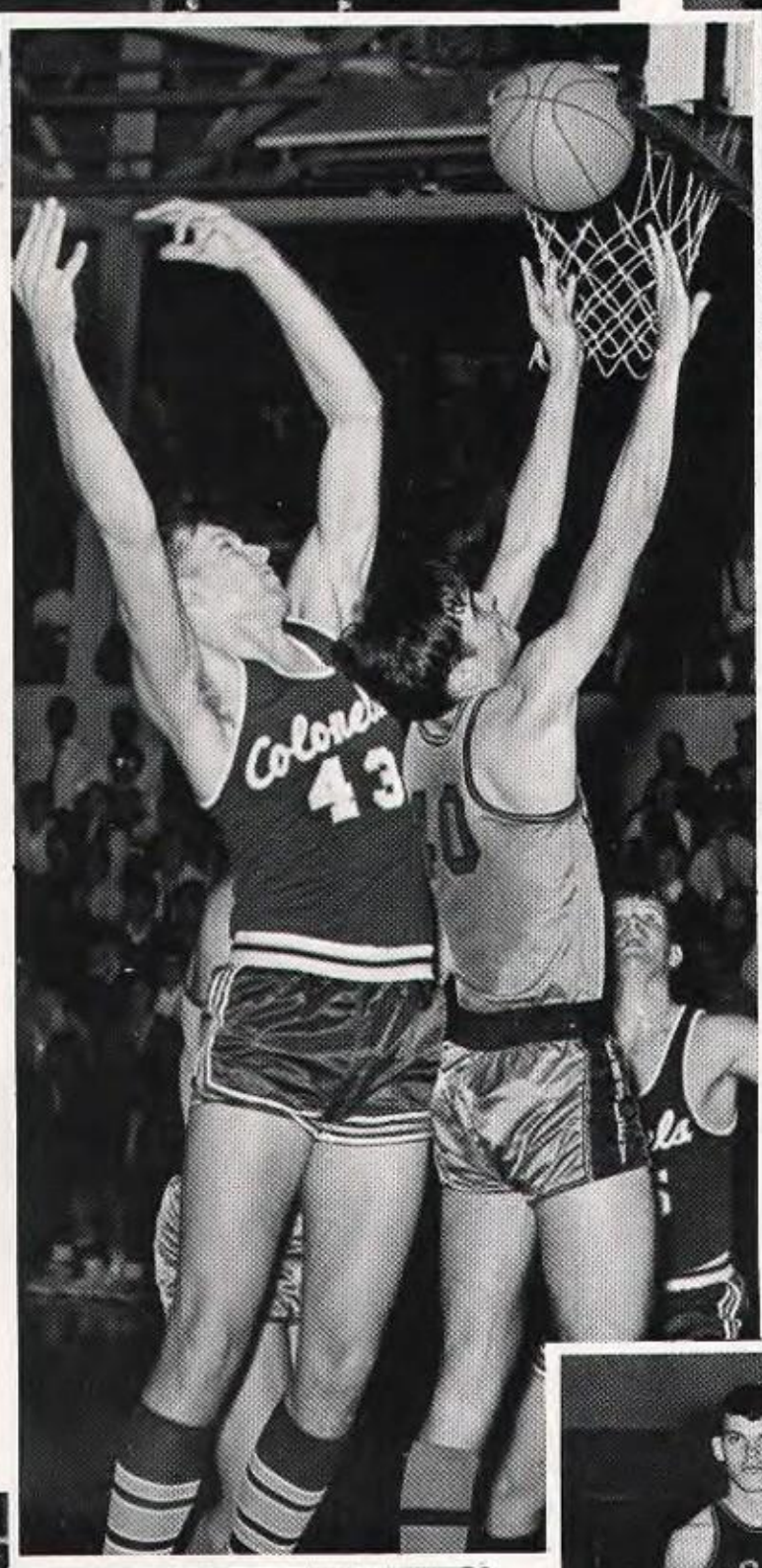
43

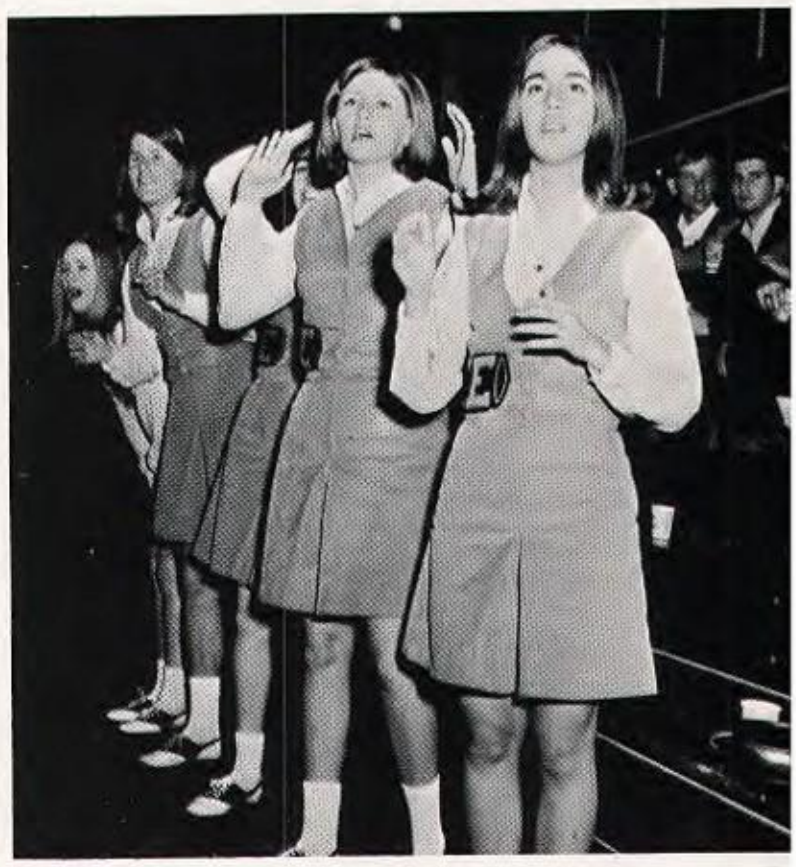

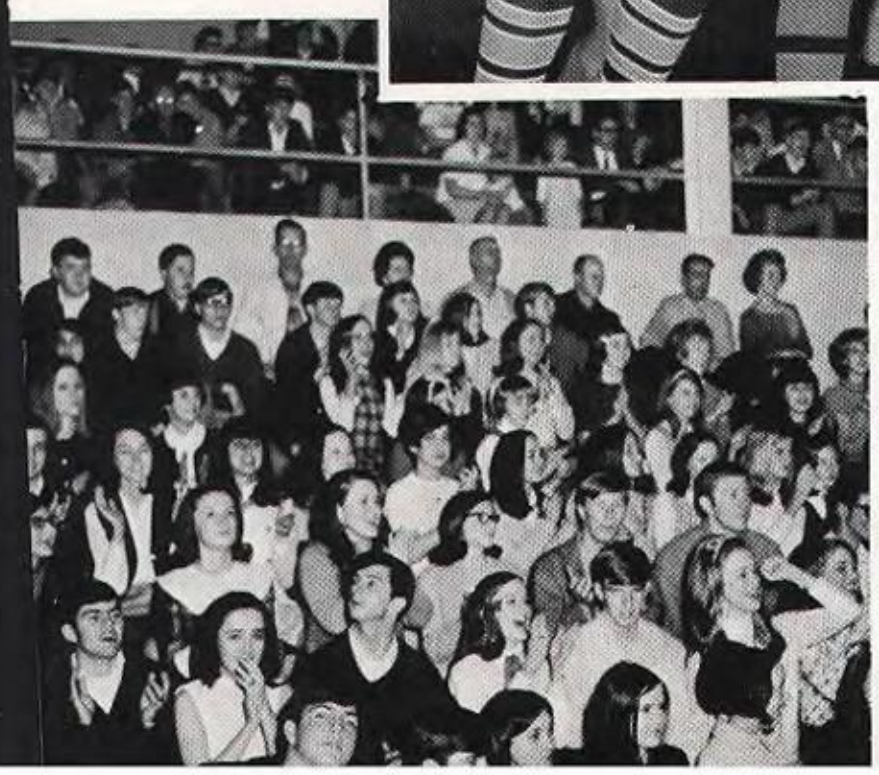

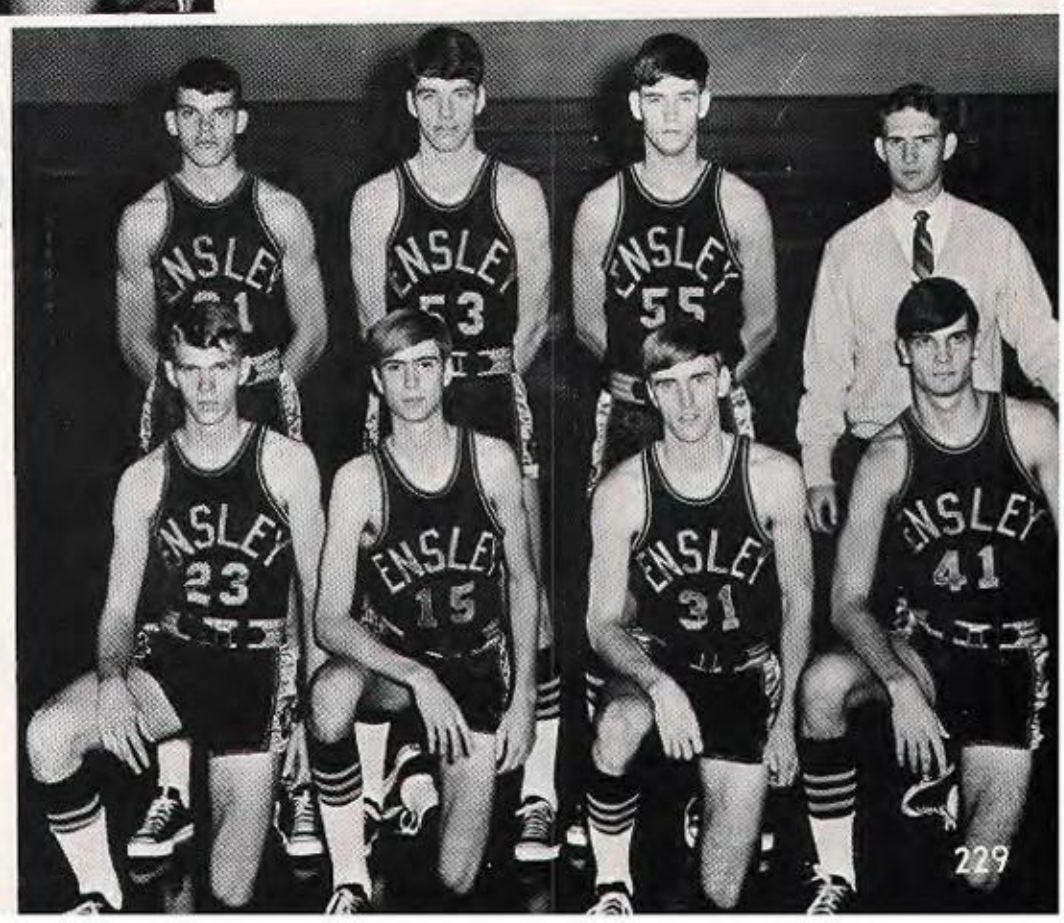
ENSLEY
53
ENSLEY
55
ENSLEY
23
ENSLEY
15
ENSLEY
31
ENSLEY
41

BASEBALL

BASEBALL 1968

GAME SCORES

Ensley	6	Forrest Hills	4
Ensley	2	Moore	1
Ensley	10	Moore	3
Ensley	2	Jefferson State	3
Ensley	2	Phillips	5
Ensley	2	Hueytown	1
Ensley	2	Vigar	1
Ensley	7	Davidson	0
Ensley	1	Murphy	0
Ensley	6	Ramsey	2
Ensley	8	Phillips	7
Ensley	5	Tuscaloosa	4
Ensley	10	Lee-Huntsville	3
Ensley	7	Jones Valley	0
Ensley	4	Emma Samson	2
Ensley	3	Emma Samson	2
Ensley	2	Woodlawn	3
Ensley	3	West End	1
Ensley	3	Banks	1
Ensley	2	Ramsey	0
Ensley	2	Phillips	1
Ensley	7	Jones Valley	4
Ensley	2	Woodlawn	3
Ensley	2	Chatt. Central	8
Ensley	10	Chatt. Central	6
Ensley	3	West End	0
Ensley	2	Banks	3
Ensley	3	Banks	1

County Tournament

Ensley	4	Hueytown	2
Ensley	2	Minor	0
Ensley	5	John Carroll	2
Ensley	6	John Carroll	3

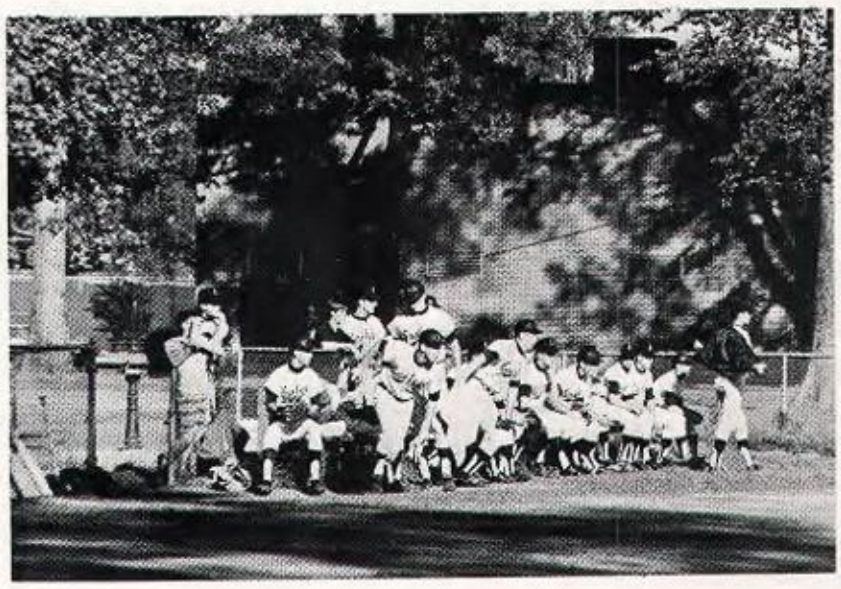

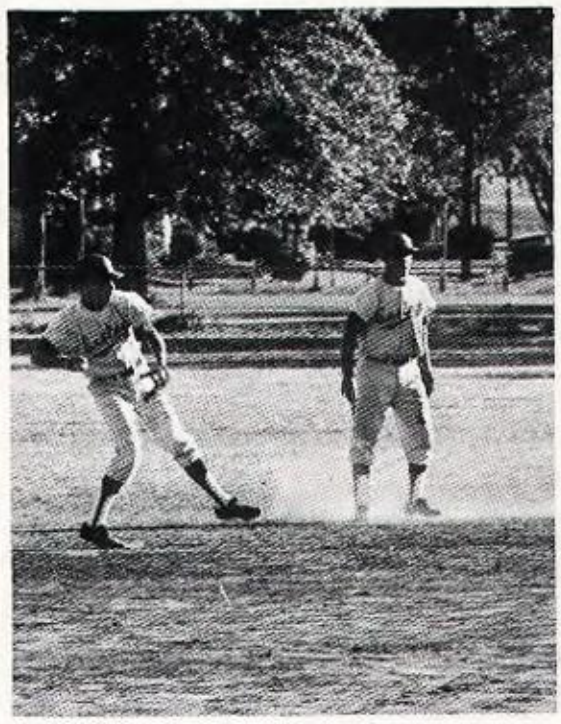

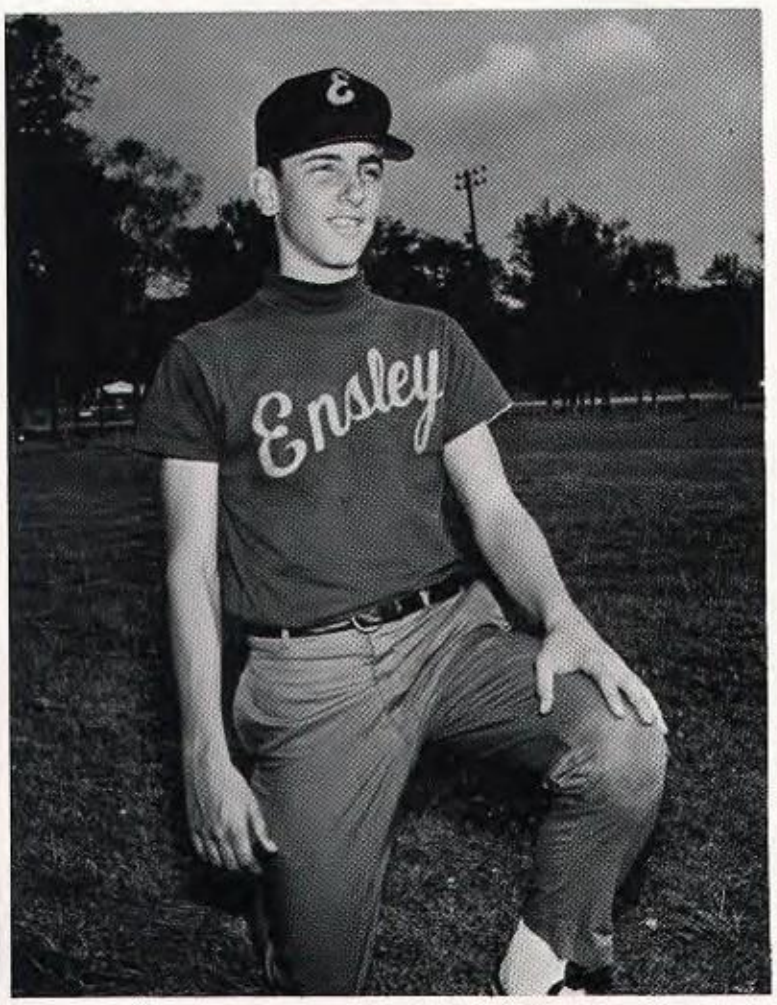

Manager: Paul Pocopani

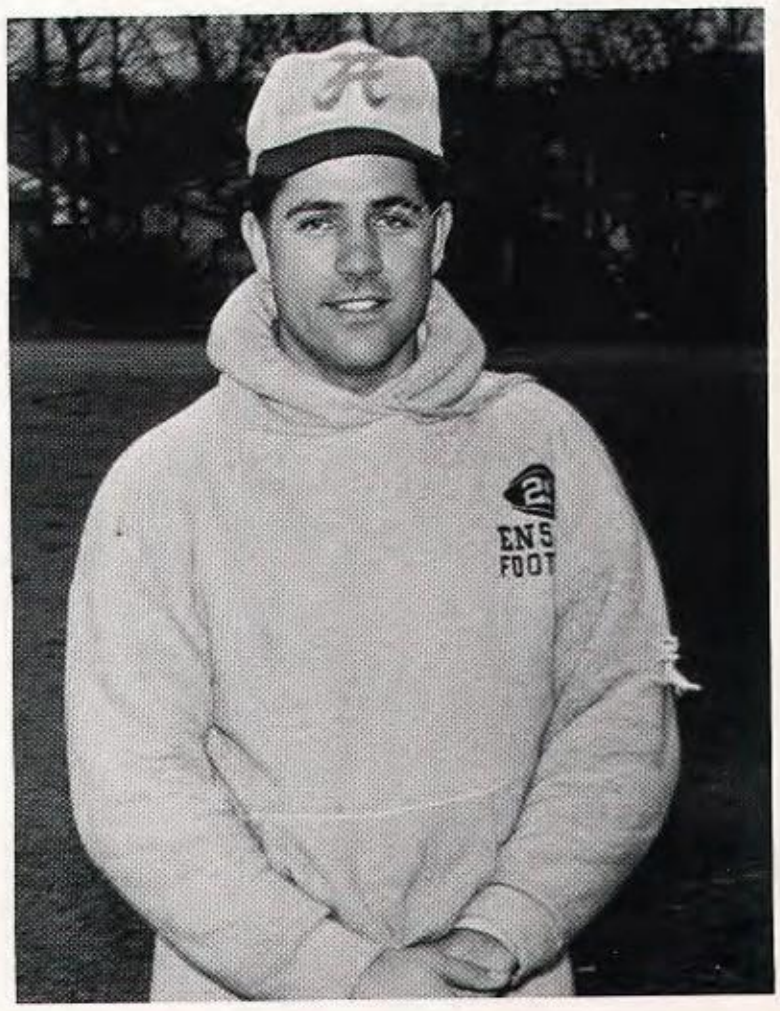

Coach Bill Sparks

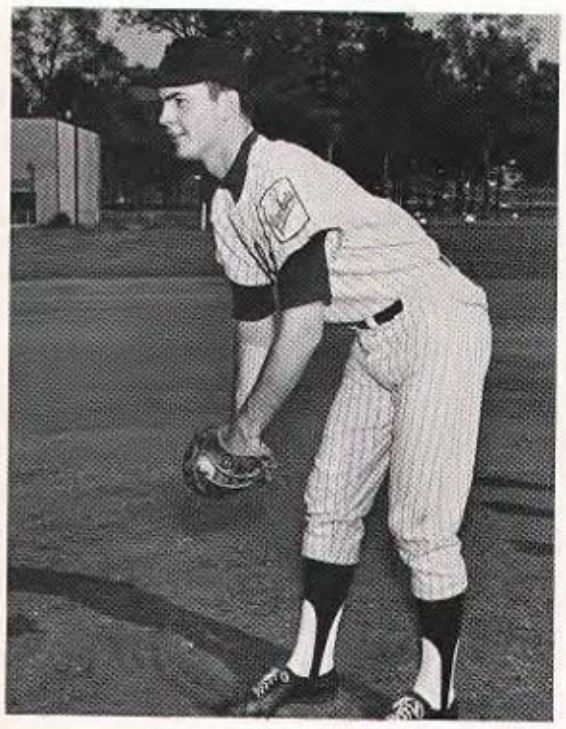

MIKE KALLAHER

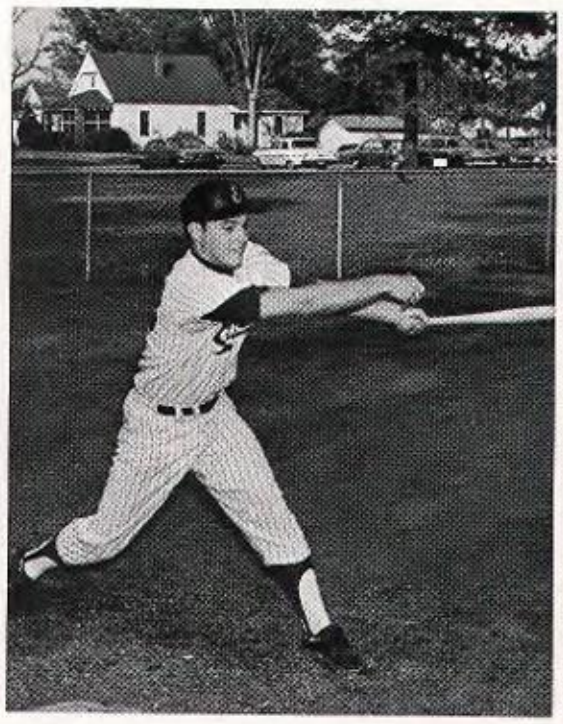

MIKE KIMBRELL

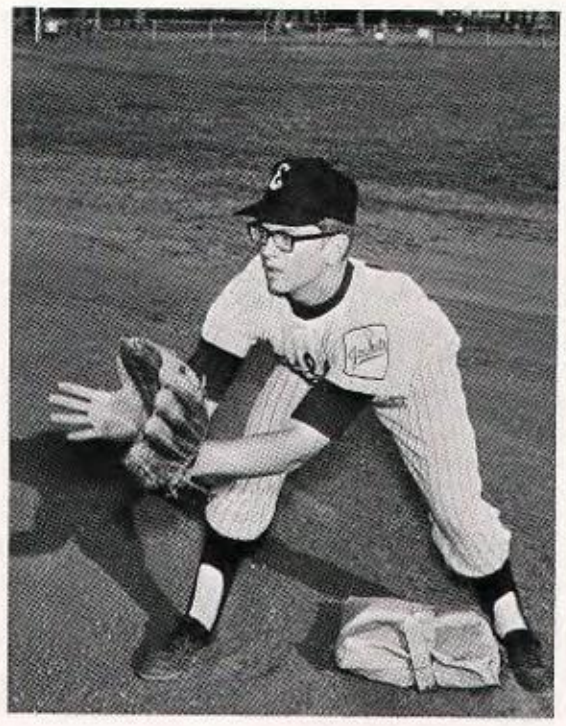

BARRY PATTON

DOUG SPRINGFIELD

The 1968 Ensley High School Baseball Team started the season with a trip to West Palm Beach, Florida. While there the team practiced and also saw the Atlanta Braves play some exhibition games. The team defeated three Florida teams during the week in Florida.

The Jackets came home and started the season against Phillips. Skeet Dickerson hit a 350 foot home run in the bottom of the seventh inning with two men on to give us our first league play with a third straight city championship and a 10-2 record. Ensley then won the Jefferson County Championship with a 4-0 tournament record for the third year in a row.

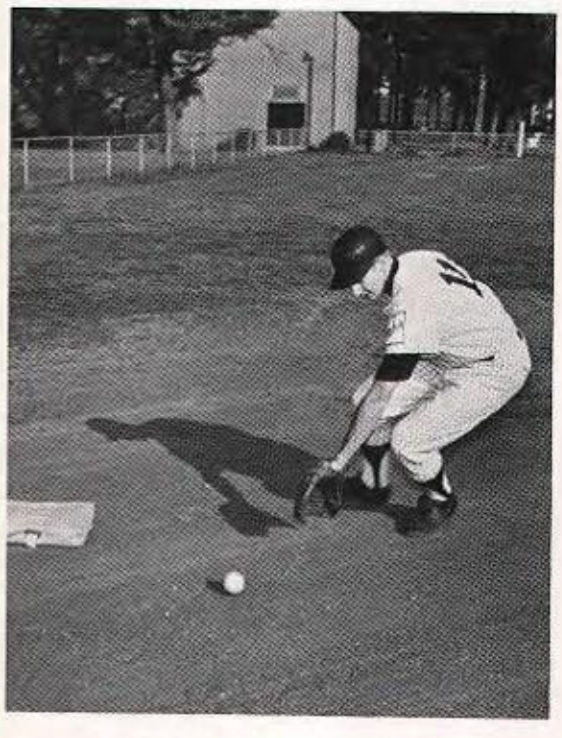

DENNIS WHITEHEAD

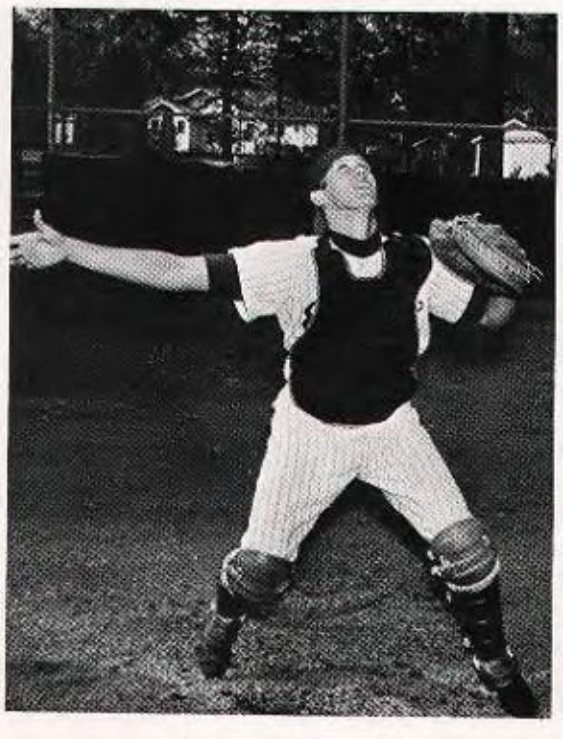

MIKE CHILDRESS

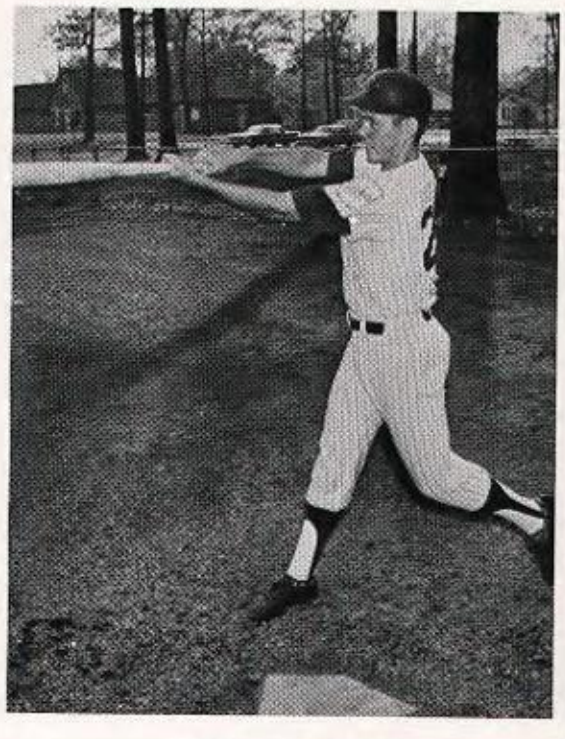

KEN DEMPSY

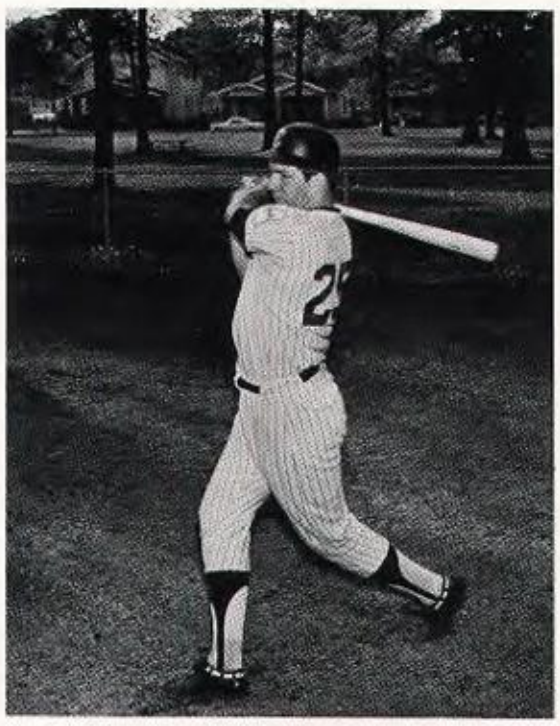

DON DICKERSON

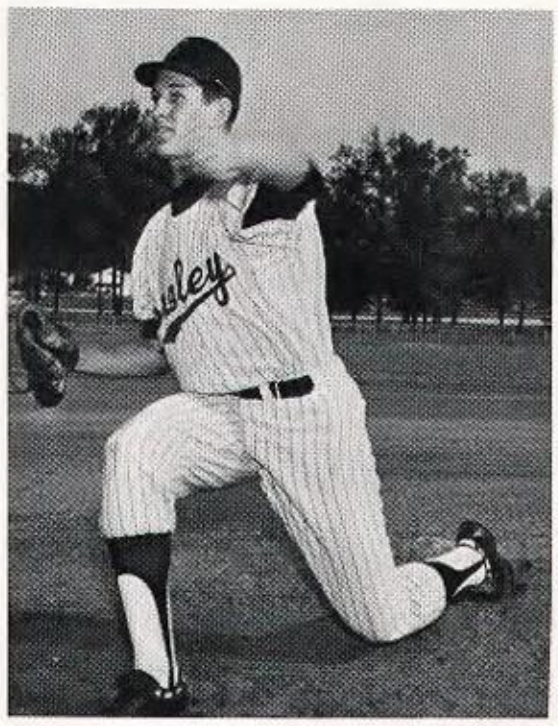

MIKE PROFFITT

LANE STRICKLIN

The overall record for the year was 28-5. This gives our team the last three years a 89-11 won and loss record. Mike Proffitt made Sports Illustrated with a third no hitter in as many years against the same team, Minor. This team produced five boys who either received baseball scholarships of signed professional. Mike Proffitt - Mississippi State, Ken Dempsey - Auburn, Mike Childress - University of Alabama, Don Dickerson - New York Mets, Mike Kimbrell - Los Angeles Dodgers.

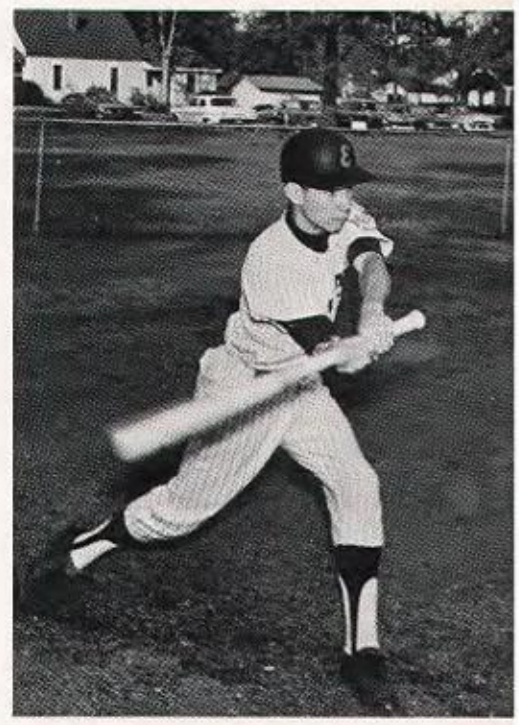

LYNN STRICKLIN

DEWY TUCKER

RICKY BENSON

KENNY BURKE

JOHNNY CANANT

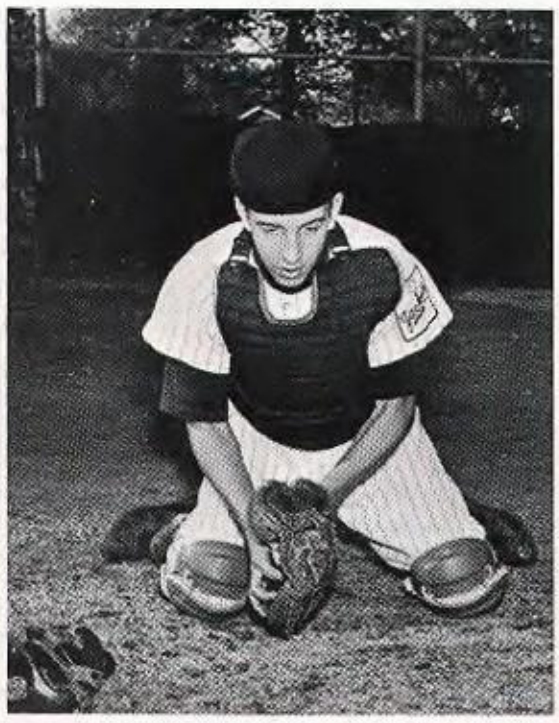

MIKE DEMPSY

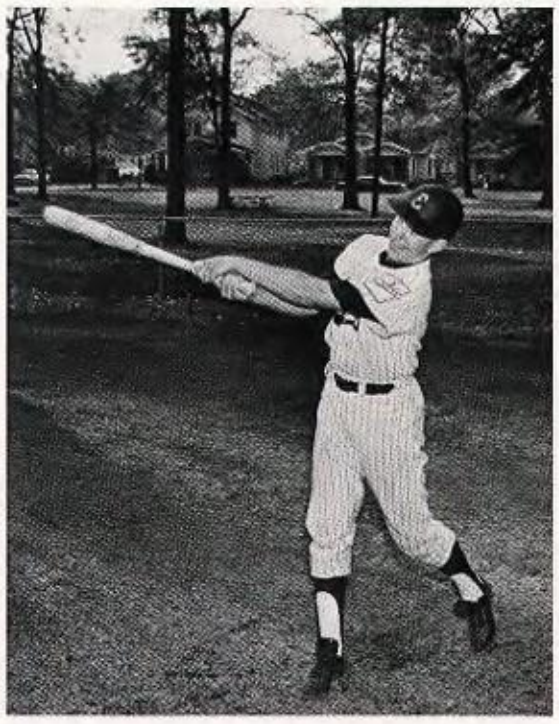

BRUCE EVANS

JACKETS CITY AND CHAMPS

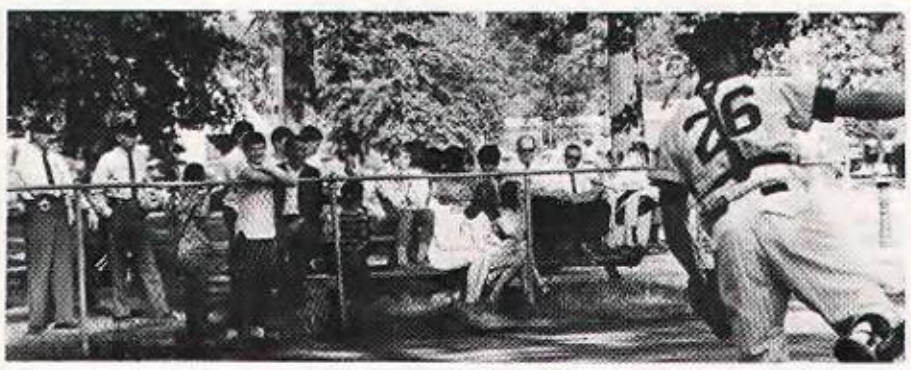

FLOYD HENDRICKS

TIM LOVELADY

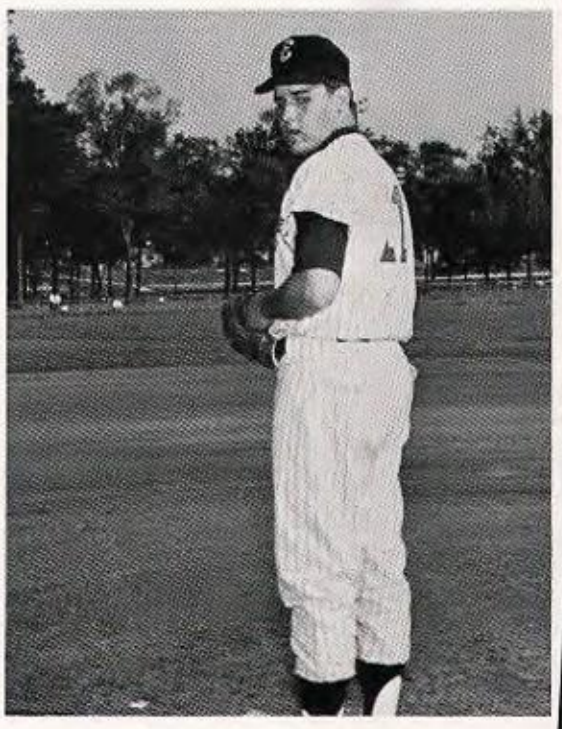

RANDY MAYFIELD

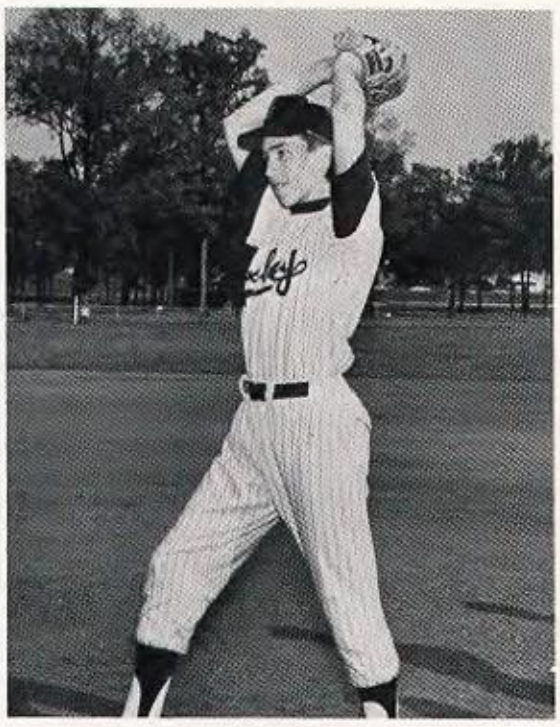

JIM McKINNEY

MITCHELL POER

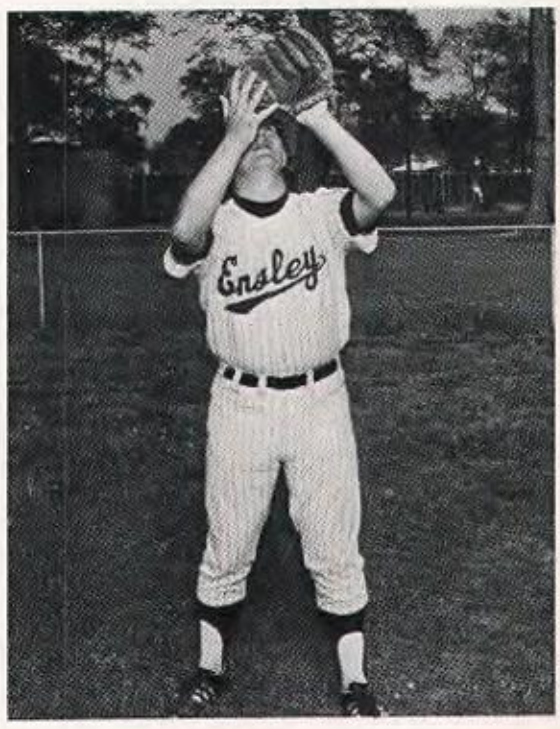

EDDIE PROFFITT

ARE COUNTY

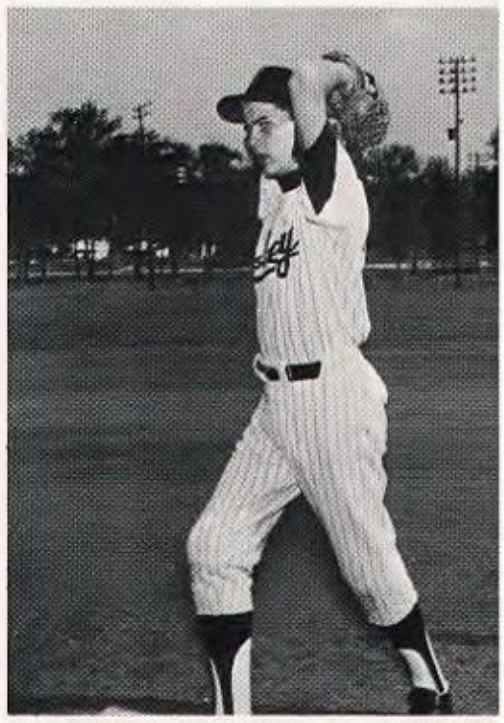

DAN ROWELL

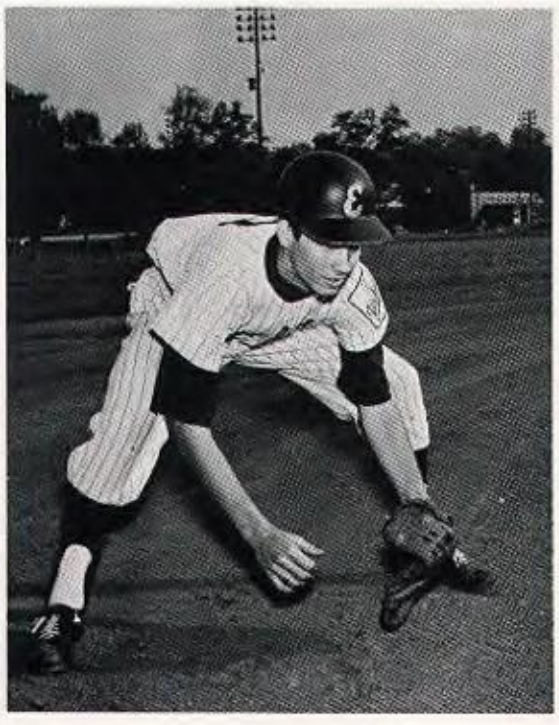

RONALD ROWELL

DAVID SHAW

TIM TORTORICE

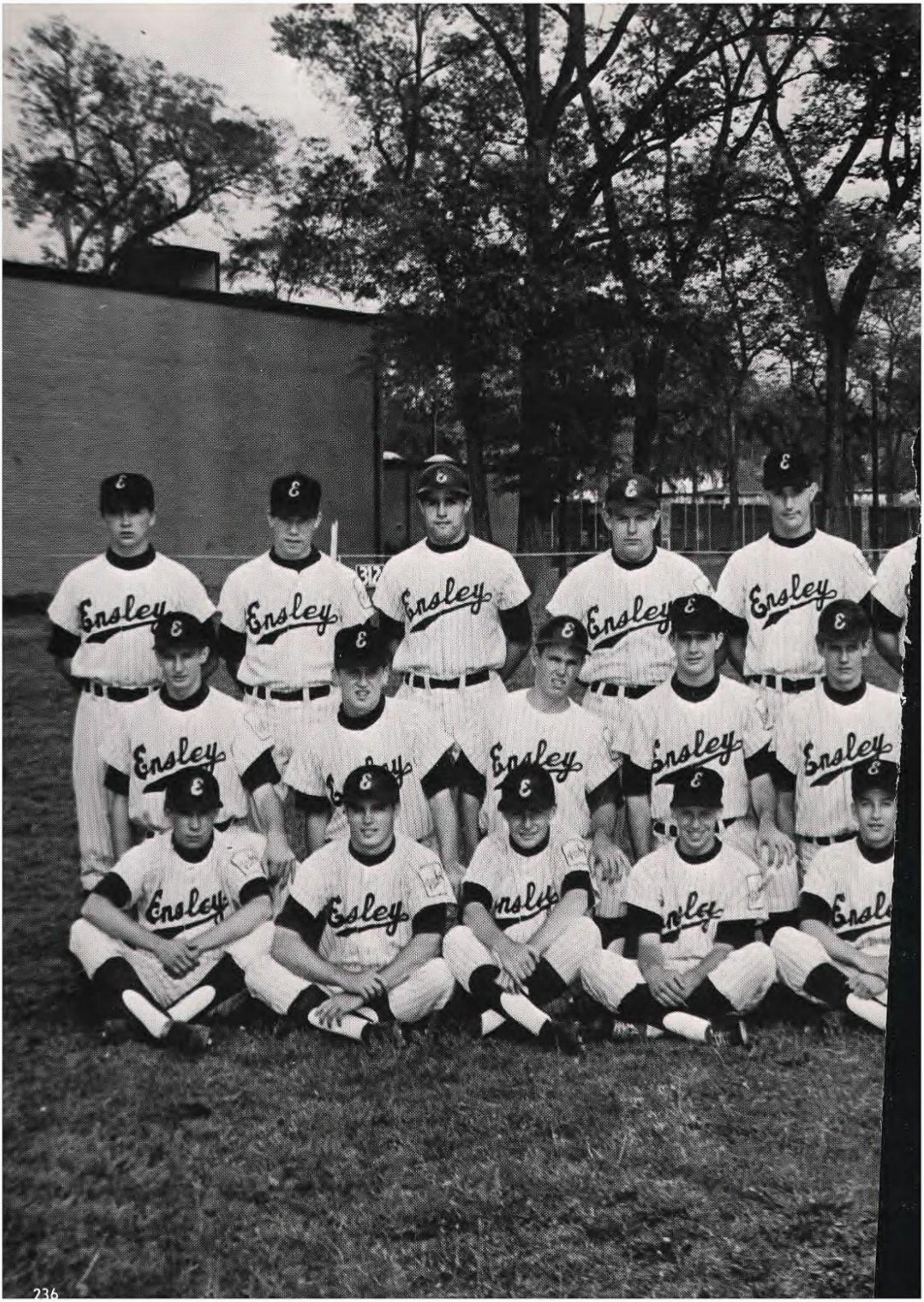
Ensley

Ensley

TRACK
SPRING . . . 1969

Seniors Basil George and Lee Berger both participants in last year's state meet will be expected to head the team again this year. Basil finished fourth in the mile run and Lee was sixth in the triple jump.

Lynn Hammock, eighth in State Cross Country, will also be strong in the distance runs. Chuck Johnson, an outstanding "B" team runner last year will run in the 880 and 440.

Along with Berger, David Hand and Jim Downing will make up a strong field of long and triple jumpers and Rick Romano will be back for the shot and discus.

Over all, the outlook is bright especially in the field events and the longer runs.

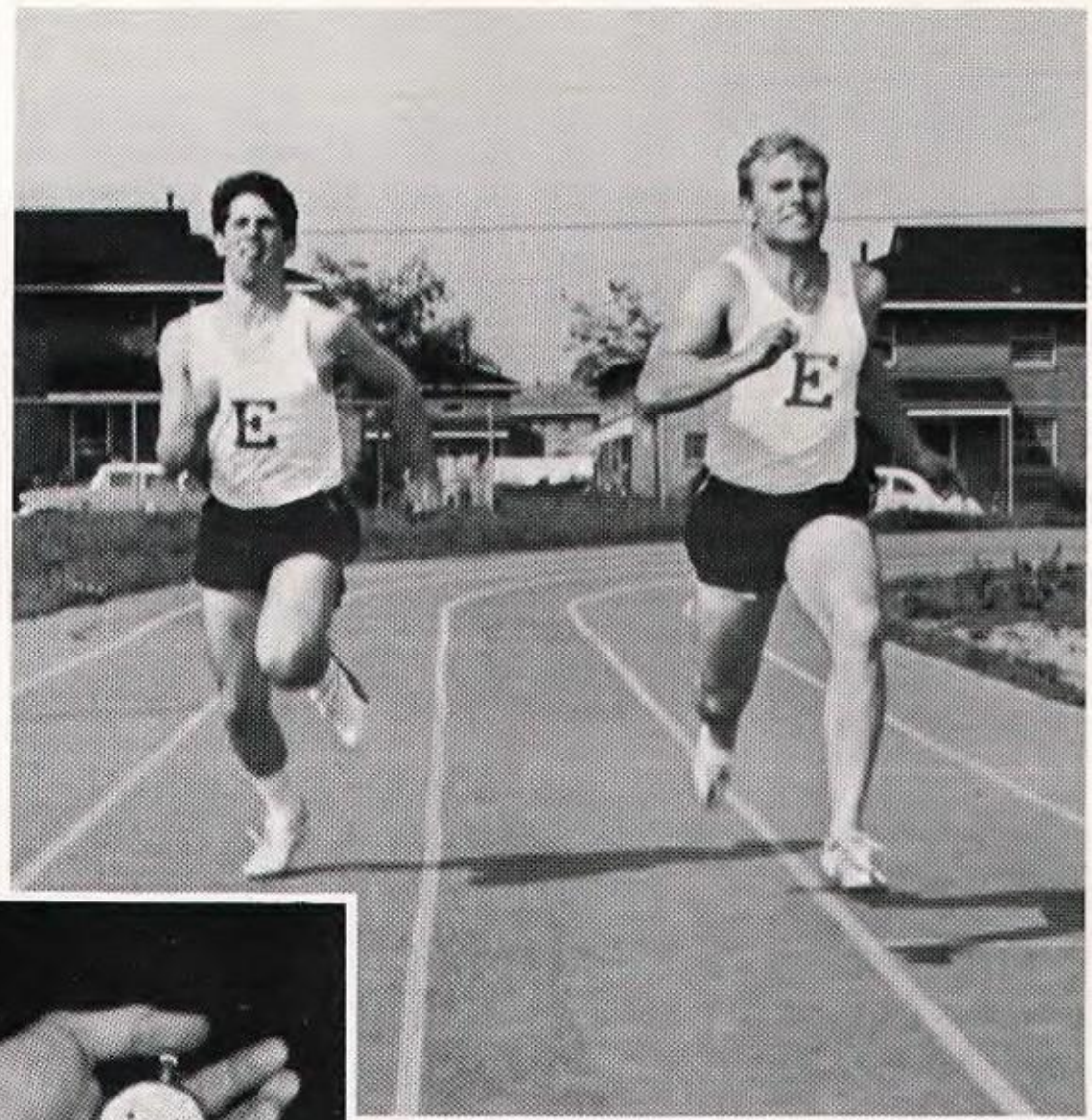

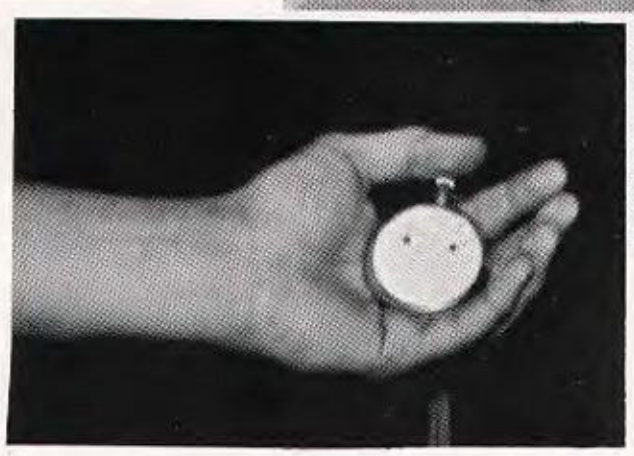

FIRST ROW - A. J. Carpri, Mike Jones, Andy Cross, Henry George, Steve Storey, Terry Martin. SECOND ROW - Coach Ryan, Johnny Petelos, Ken Weeks, Basil George, Lynn Hammock, Lee Berger, Stan Ritter, Rick Romano, Coach Storie.

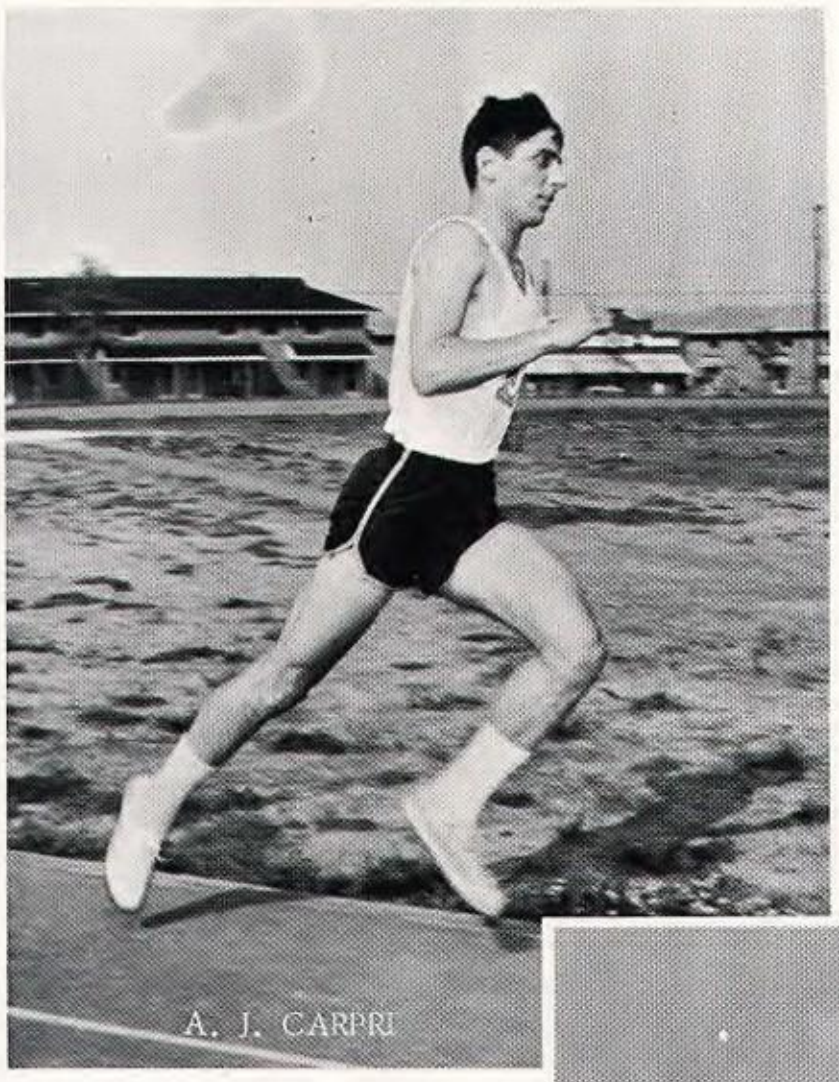
A. J. CARPRI

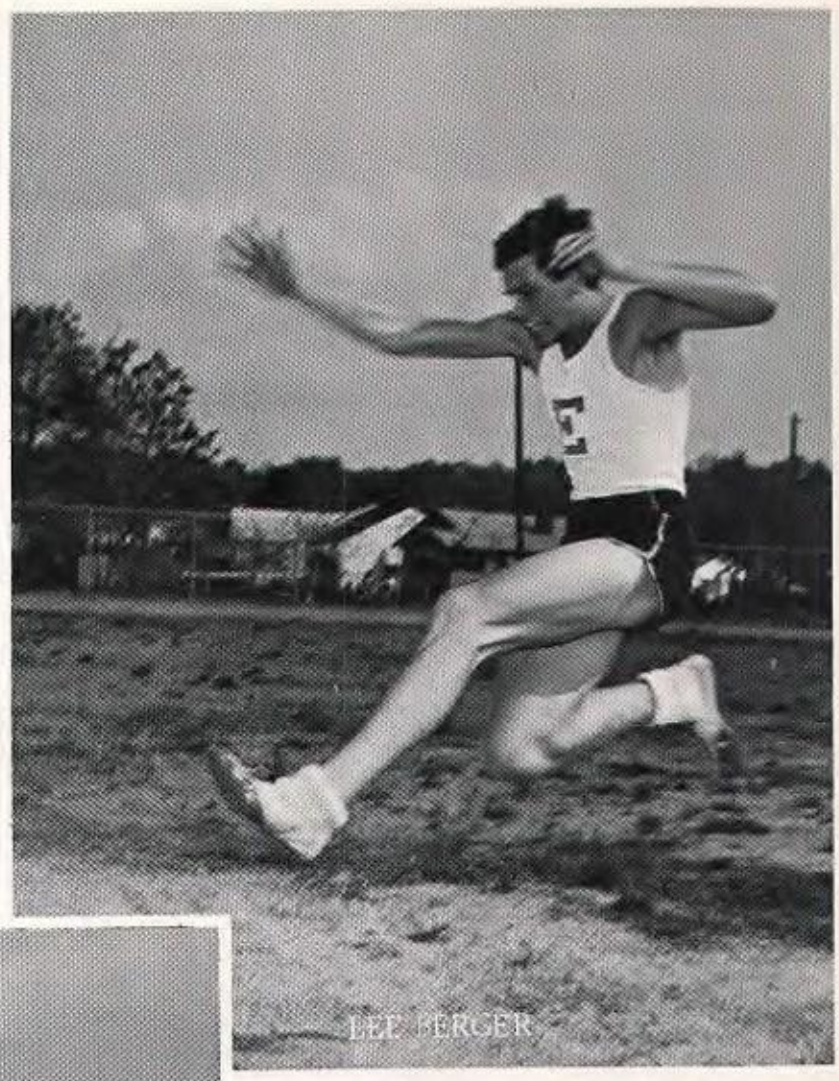
LEE BERGER

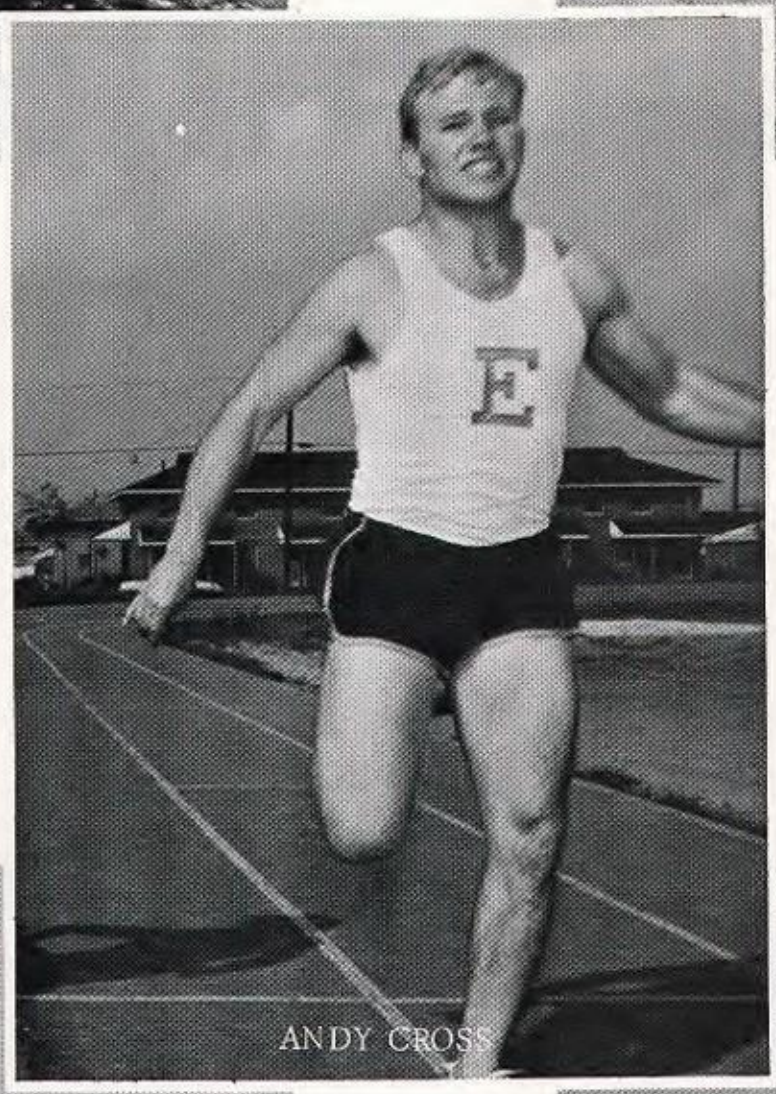
ANDY CROSS

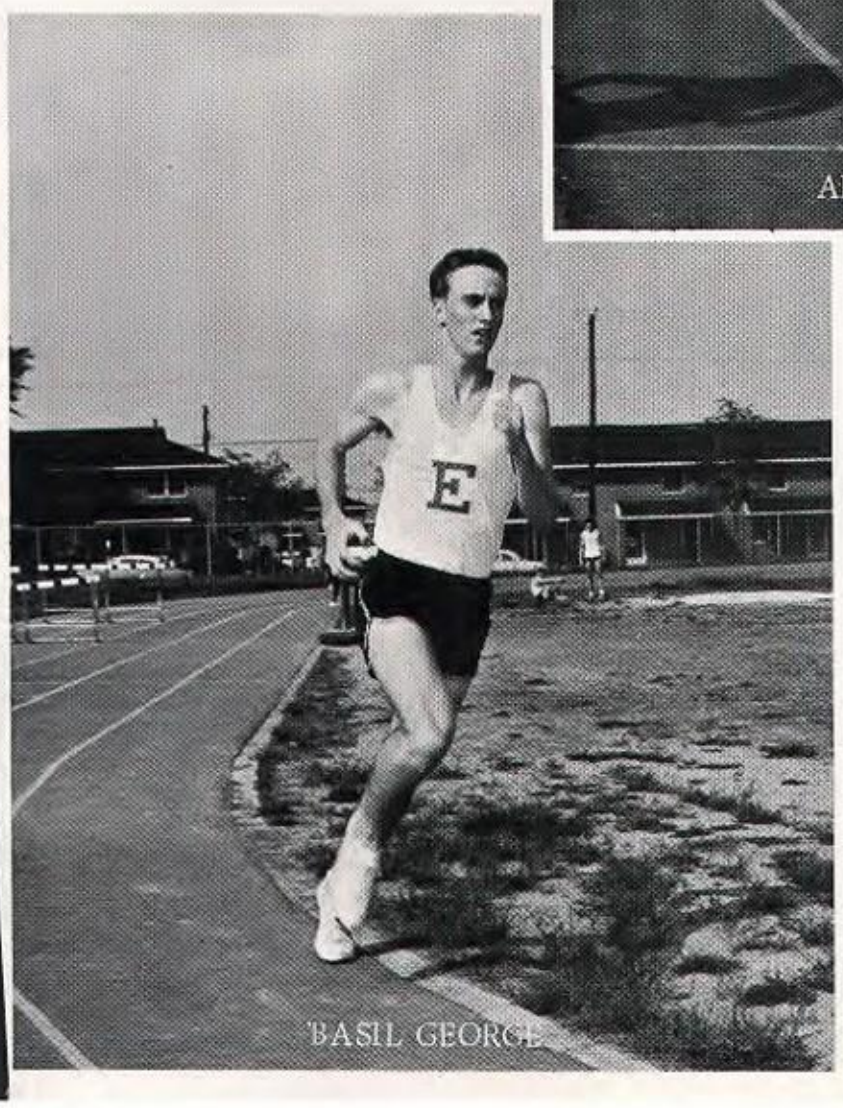
BASIL GEORGE

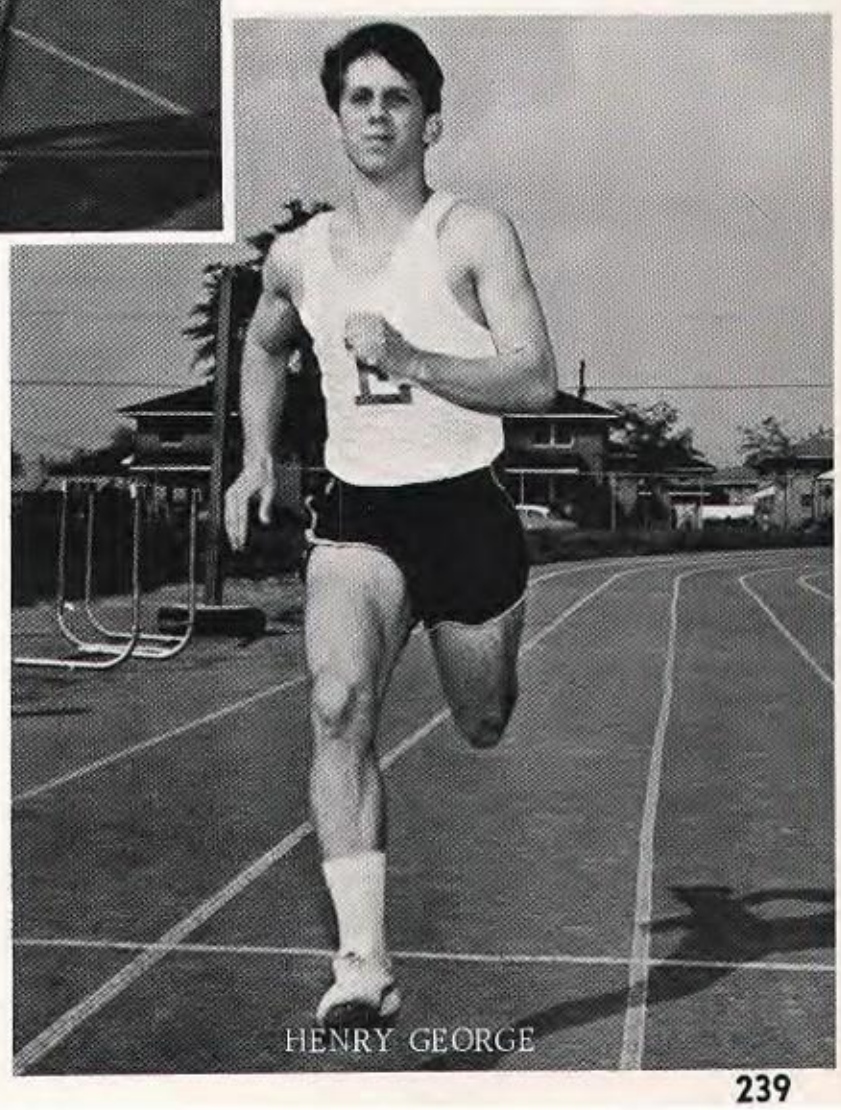
HENRY GEORGE

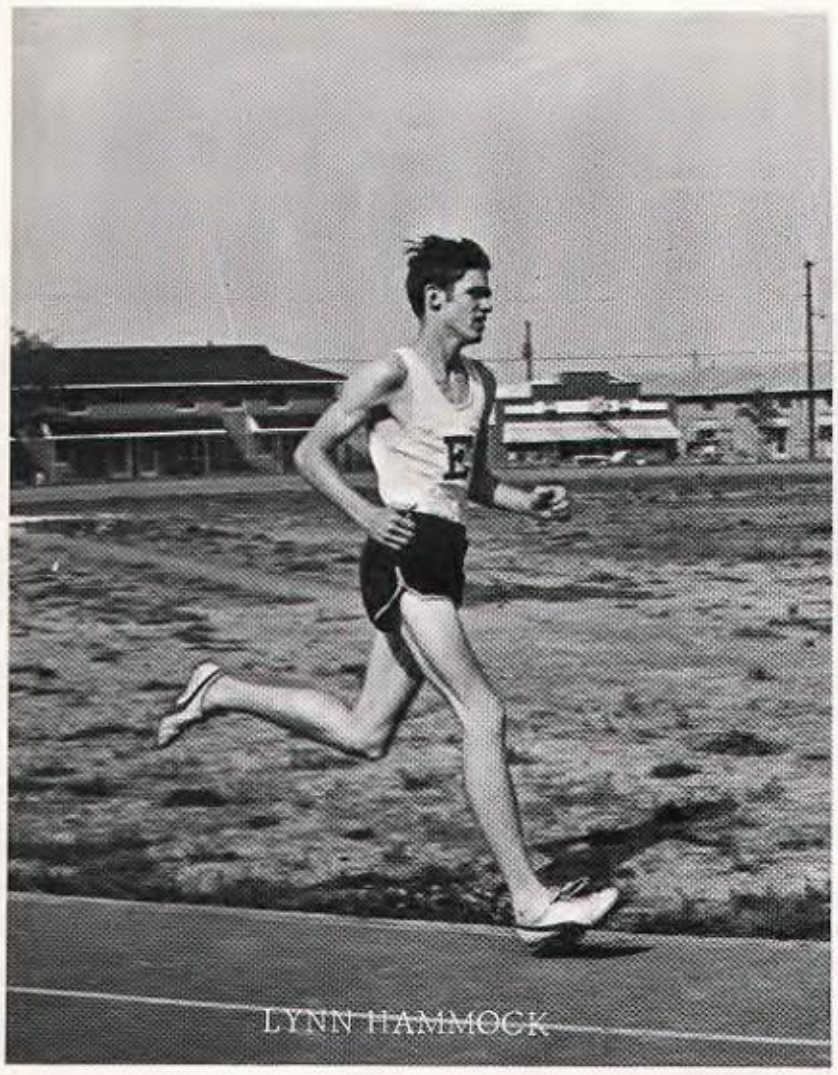
LYNN HAMMOCK

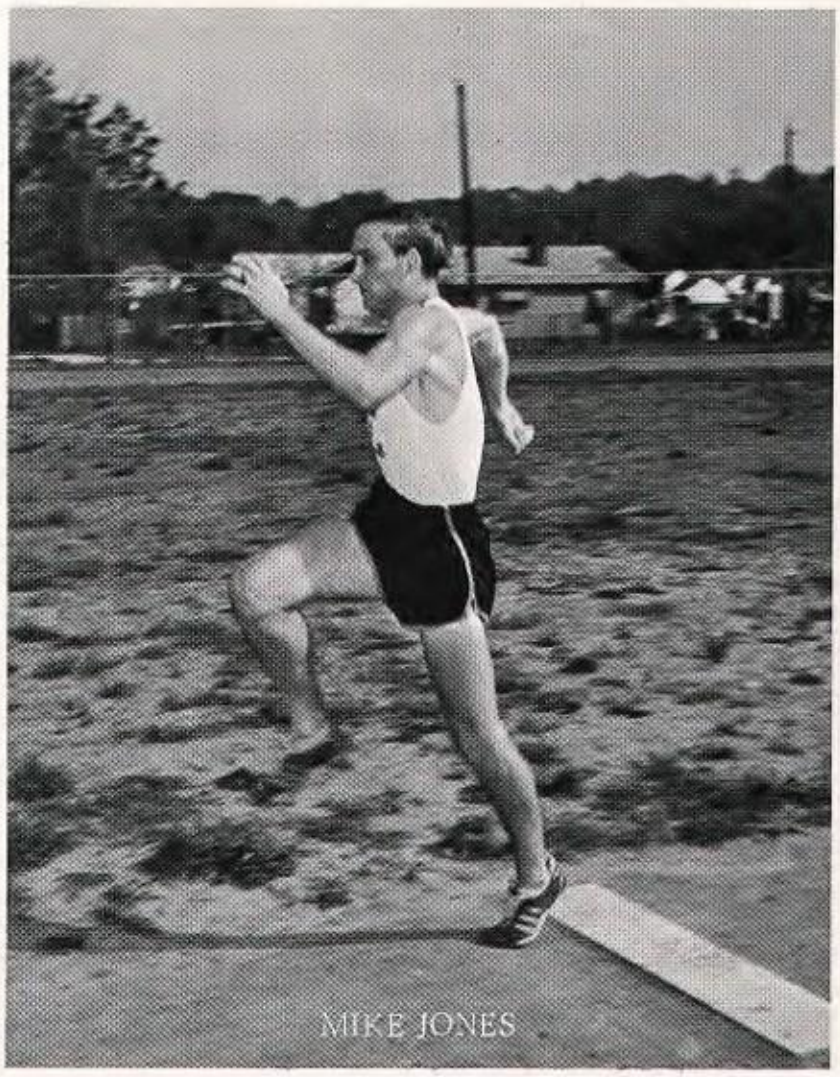
MIKE JONES

1968 TEAM BREAKS 3 ENSLEY RECORDS

TERRY MARTIN

JOHNNY PETELOS

STAN RITTER

RICK ROMANO

ENSLEY PLACES FIRST IN 2 EVENTS IN CITY MEET

STEVE STOREY

KEN WEEKS

TEN
67-

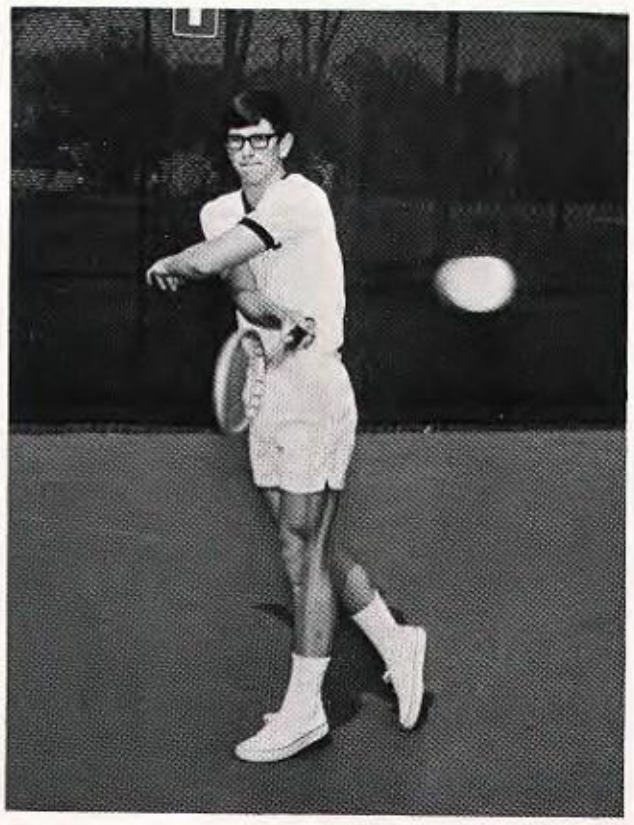

DAVID RANCOT

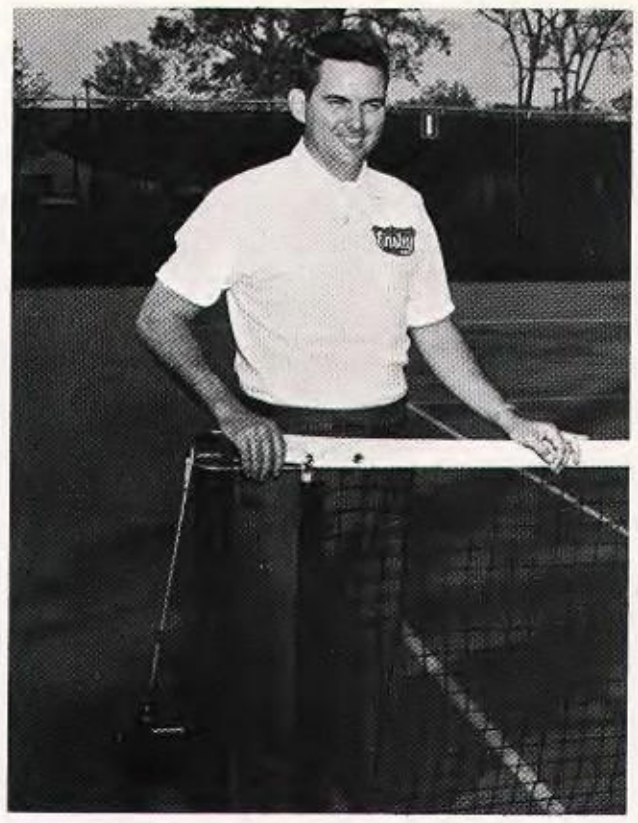

COACH SYPHURS

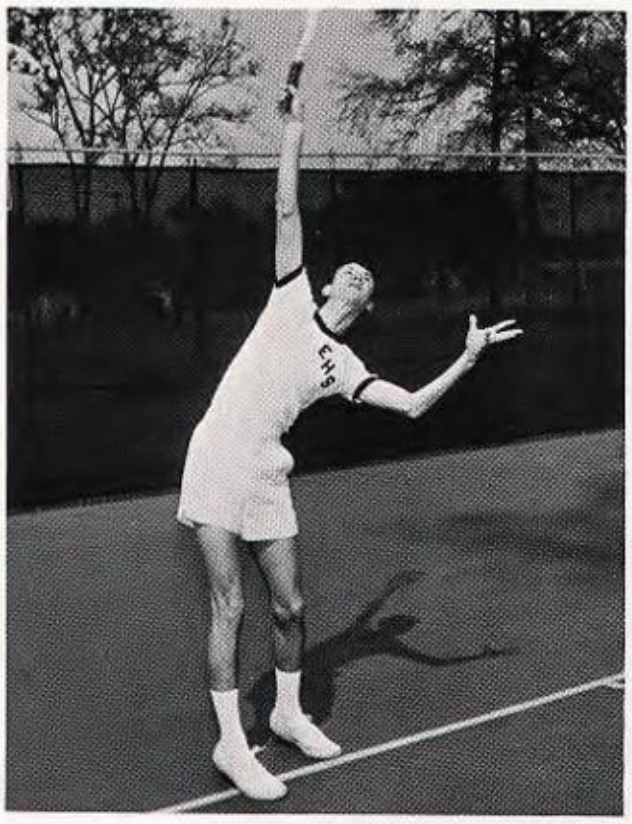

TIM HUNTER

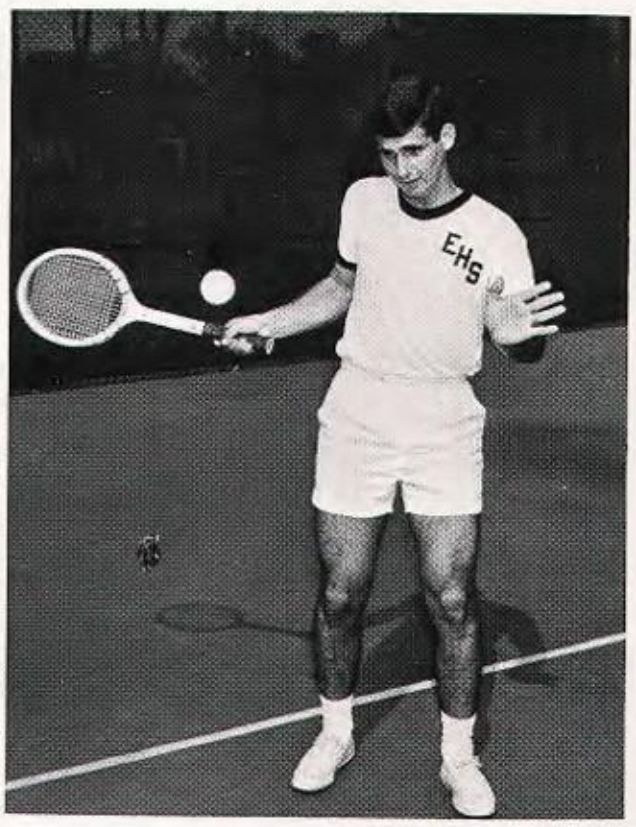

NORMAN IPPILITO

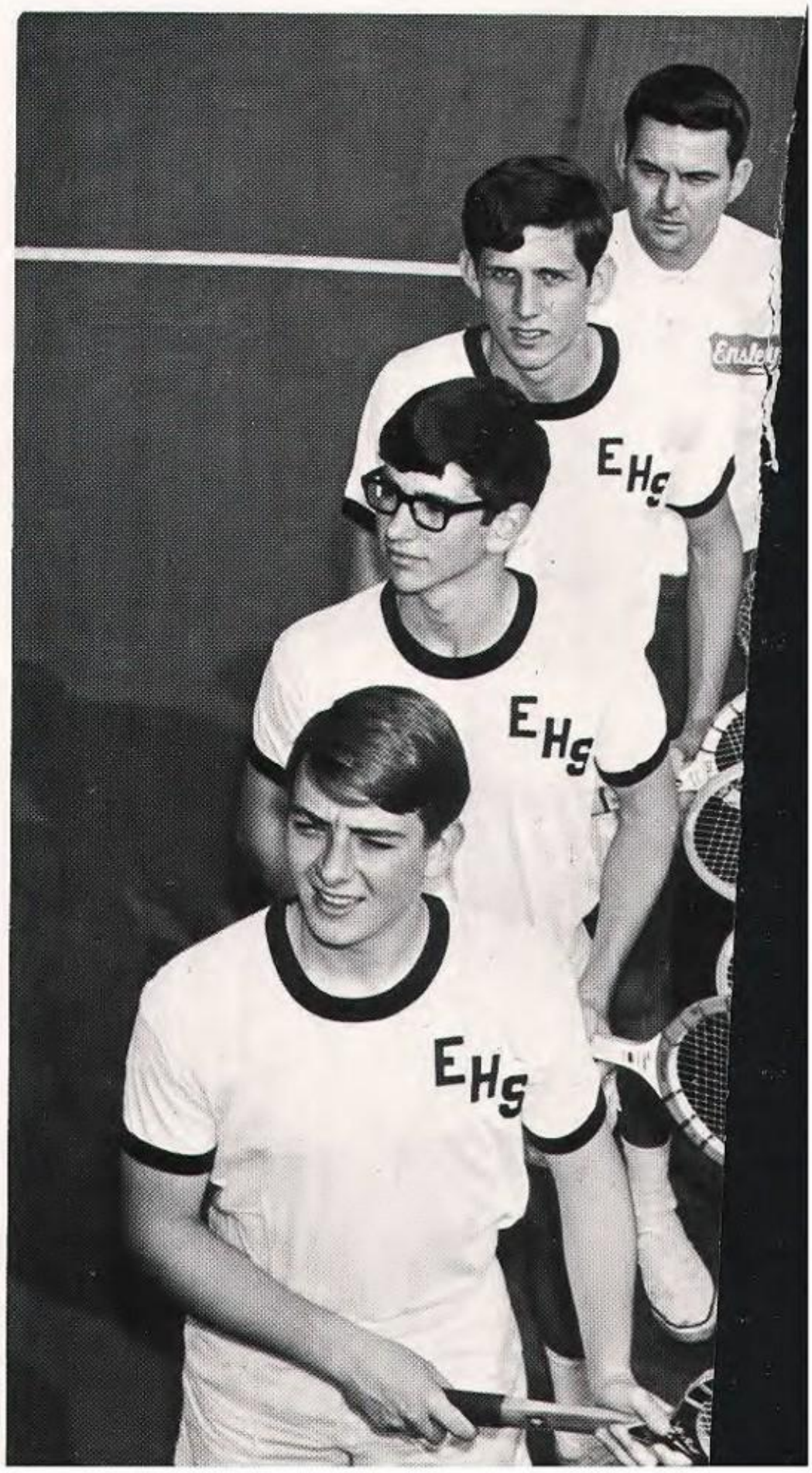

NIS 68

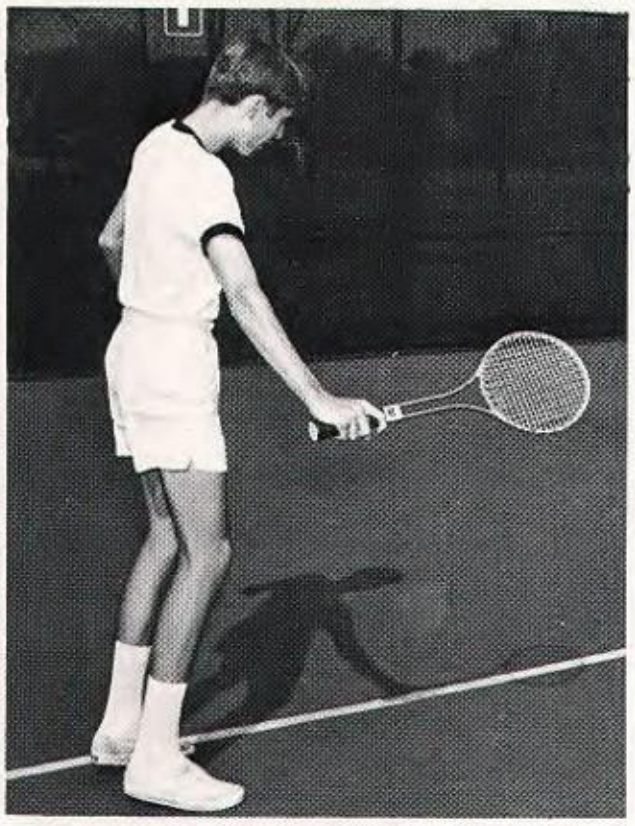

JIM BURCH

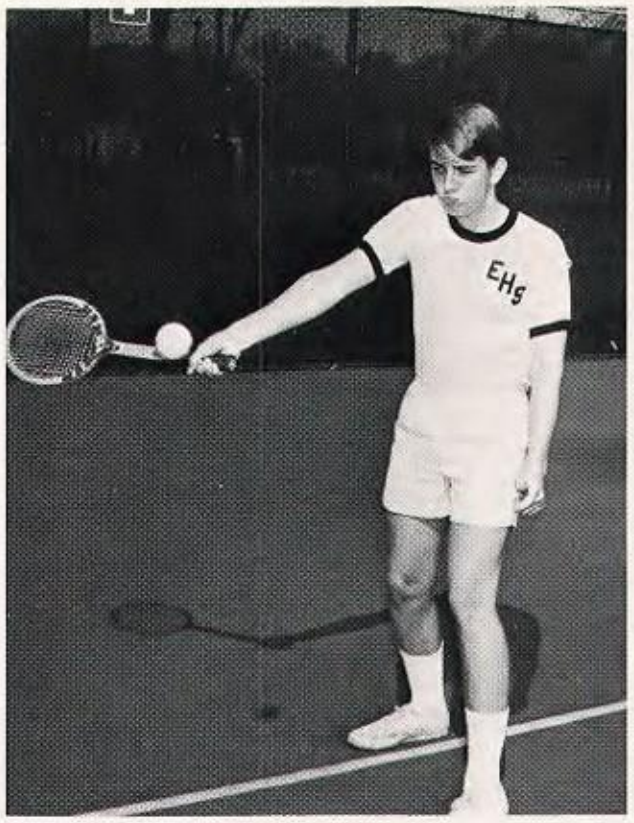

JIMMY O'NEAL

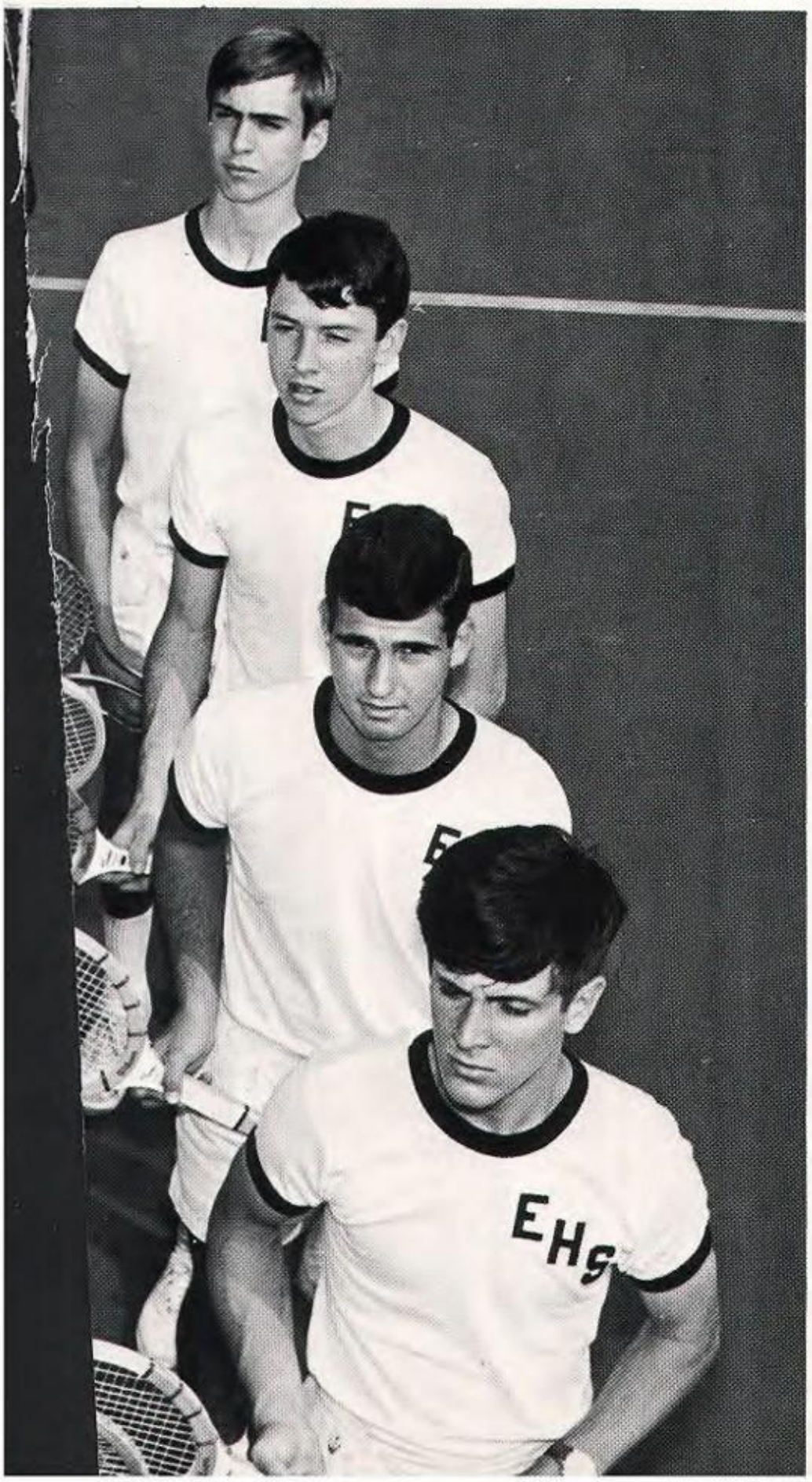

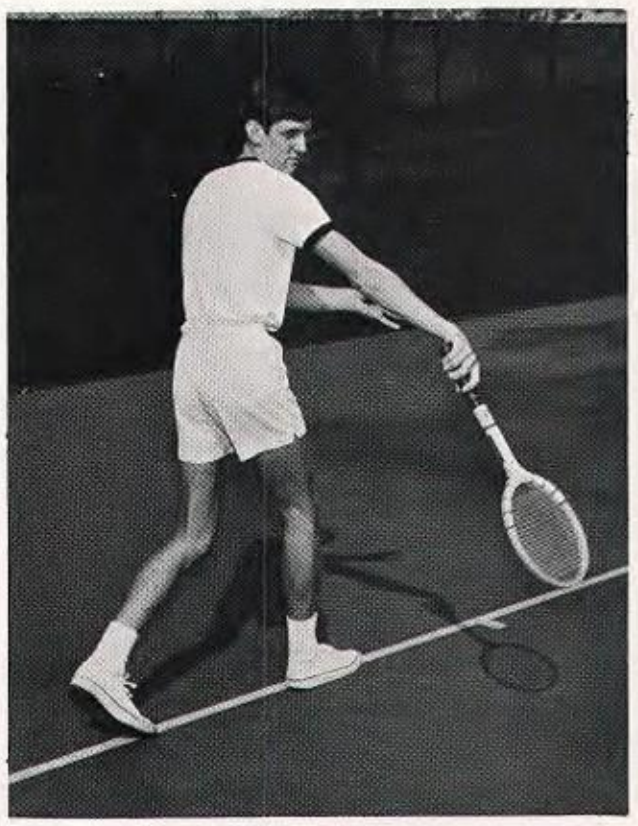

TOMMY SURTEES

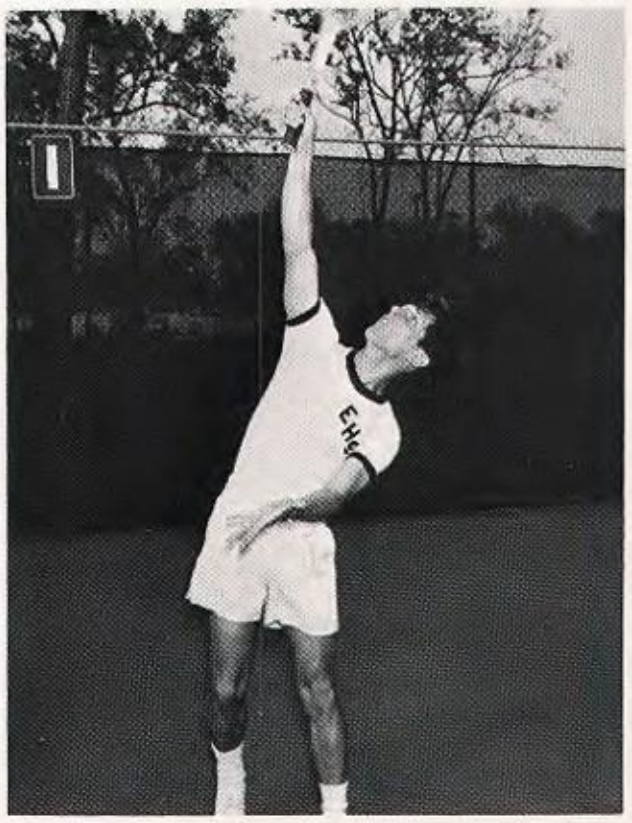

STEVE ERICKSON

GOLF
67-68

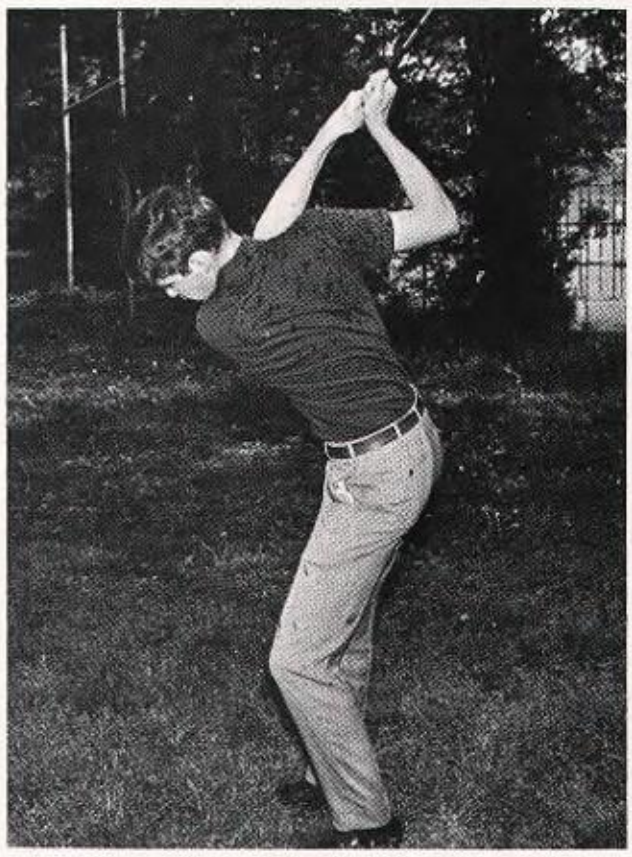

BOBBY HORTON

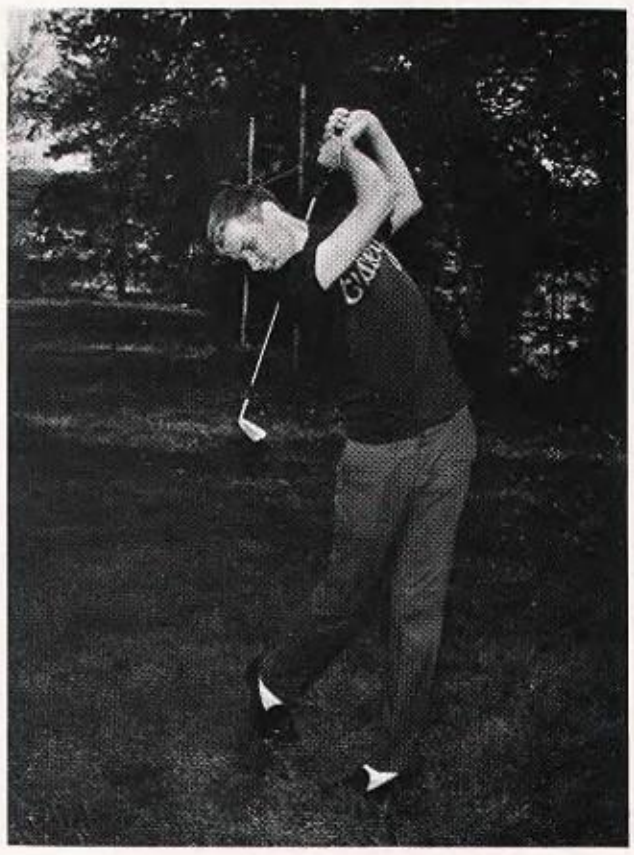

ALAN HOUSE

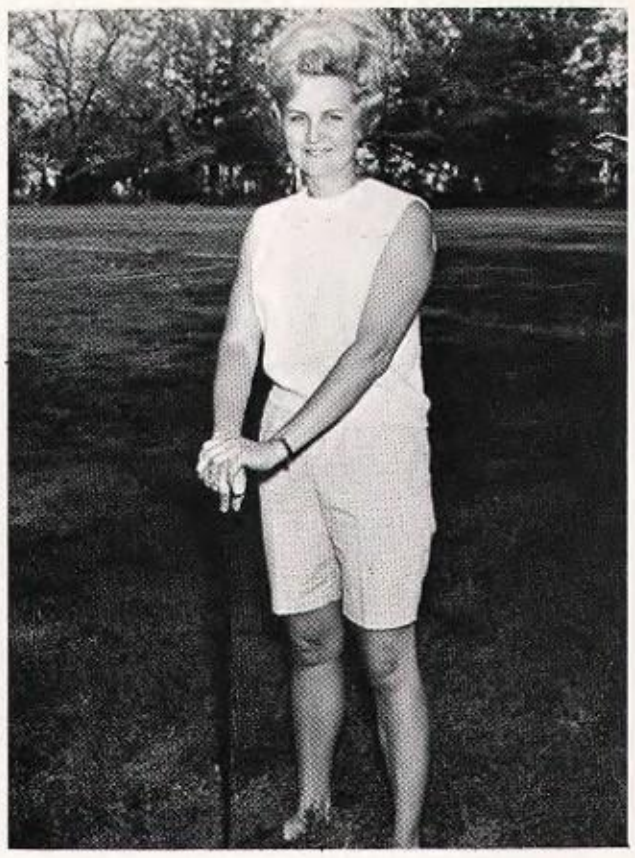

COACH MARTHA BANKSTON

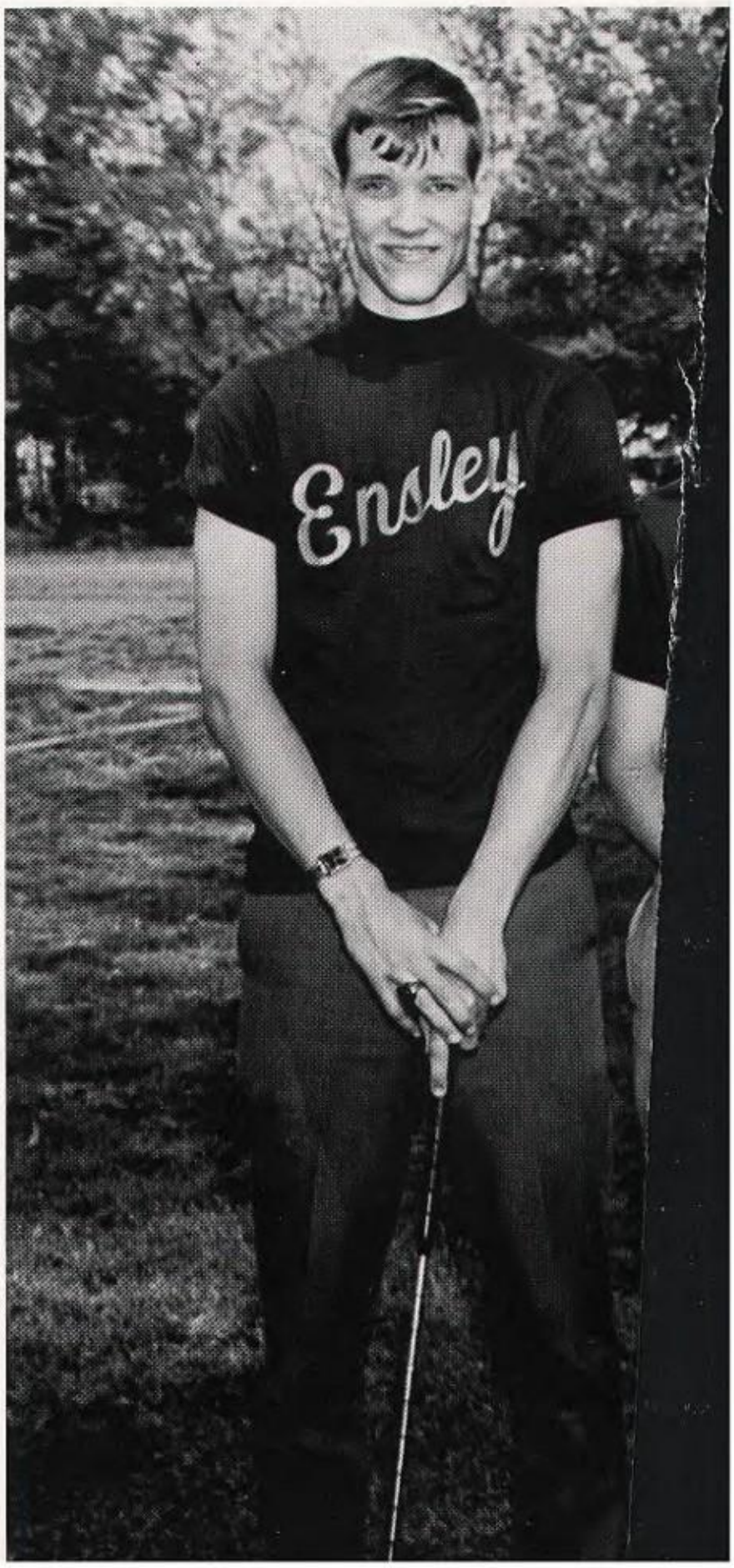

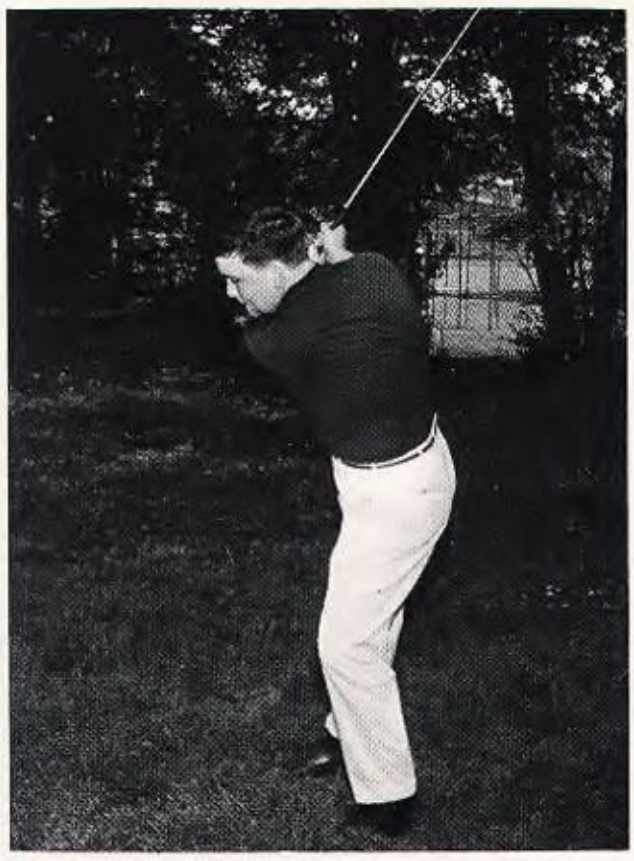

KEN WATERS

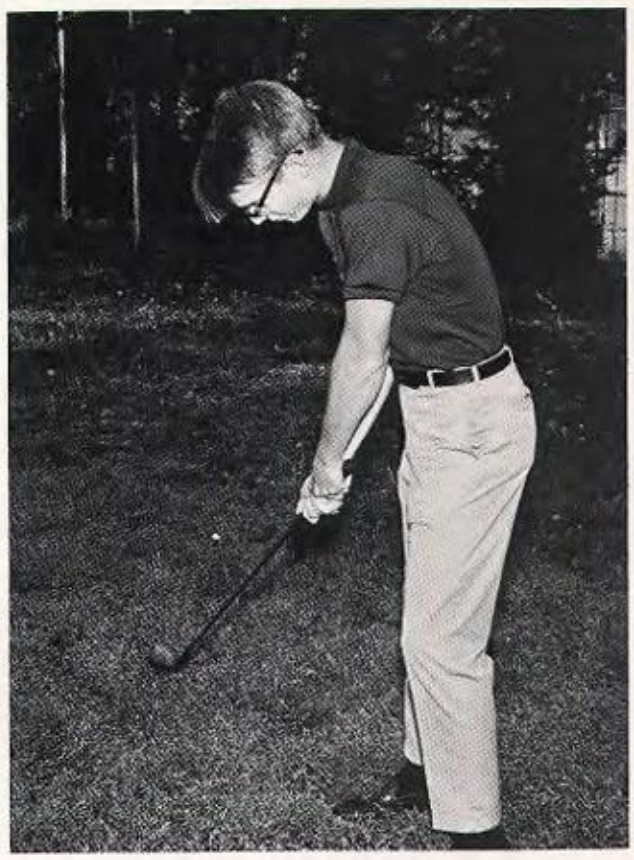

DUKE WOODSON

SENIOR STATISTICS

ANITA LYNN ADAMS

Debate Team Timekeeper; Softball and Volleyball Intramurals; D.O. Club.

BRENDA GAYE ALEXANDER

Library Club (2) Chaplain (1); Library Assistant (2); Future Nurses Club; Freshman Chorus; Volleyball Intramurals; S.R. Banker and Annual Salesman, Majorette (2); Latin Club; Marshal; NEDT Certificate of Merit; Band.

SHELIA GAIL ALEXANDER

Volleyball and Basketball Intramurals; Marshal; Typist for Yellow Jacket; Assemblies; Softball Intramurals.

SHARON ALEXANDER

D.O. Club; Softball and Volleyball Intramurals.

WILLIAM GEORGE ALLEN, JR.

Transfer from Bessemer; Football (4); Basketball (4); Track (2); Baseball (2); S.R. President (3); Key Club.

PATRICIA LYNN AMOS

Y-Teens (2); Tri-Hi-Y (1); Future Nurses Club (1); Banker (2); Intramurals; Annual Salesman.

MICHAEL DEAN ANDERSON

S.R. President (3); Student Council Rep. (3); Treasurer of Spanish Club; Cross Country Team.

ROBERT JOE ANDERSON

"B" Team Football (2); Varsity Football (1); Freshman Basketball.

JOHN ARCHER

D.O. Club (2).

STEVE ATKINS

S.R. Veep. (1); Ass't Banker (2); French Club (1); D.E. Club.

HARRY THOMAS ATKINSON

R.O.T.C. Officer; Disc and Diamond Club (3); Science Office Ass't Latin Club (1); Drill Team; Ass't Banker; Veteran's Day Parade.

AUDREY CHARLENE PARKER

Softball Intramurals; Transfer from Minor; G.A.A. (2); Volleyball Intramurals.

LINDA SUE AYCOCK

Choir Shows; Home Ec Club.

TONI SUZETTE BACHUS

Transfer from Murphy; Spanish Club (1); Teacher's Ass't (1); Special Chorus (2); Honors from Ensley; Choir (1).

KELLY BAKANE

Sec't and Veep. of S.R.; Track (1); B-Team Football (1); Varsity Football (3).

JACK L. BARDILL

CHERYL YVONNE BATES

Red Cross Club, Chaplain; Staff of Speech Plays and Musicals; Future Teachers of America; Thespians; Freshman Chorus; Volleyball Intramurals; Art Club; Marshal; Youth for Christ.

CONNIE ELIZABETH BATES

Math Club (2), Sec't (1); Latin Club; Promoters; Veep. and Banker (3) of S.R.; Pep Club; Highstepper (1); Library Assistant (1); Choir; Intramurals; Marshal; National Cheerleader; Chemistry Lab Ass't; Miss Touchdown Representative.

JAMES HERRON BEASLEY

S.R. Pres. (1); Drill Team (3); Veep. of Disc and Diamond Club; R.O.T.C. Staff.

ROBIN EDWARD BEHEE

Intramurals; Choir (2); Ensemble (2); Science Office (2); Biology Stockroom; Lyric Club (2); Musicals; Pep Club.

JAMES WILLIAM BELL

Band (2); Instrumentalists Club (3).

TOTSY LEE BELL

National Honor Society; Math Club (2); Electron Club (3); President (1); Sec't (2) and Banker (1) of S.R.; Biology Lab Ass't (1); Marshal (1).

CAROL ANN BENSON

Marshal (4); Treasurer Future Teachers Club; Sec't S.R.; Sec't of Spanish Club; Veep. Y-Teens; Promoters; Youth for Christ (3); Pep Club; National Honor Society; Cabinet; Ass't Banker (1); Fashion Show; Volleyball Intramurals.

WALTER LEE BERGER

Choir; Lyric Club; Youth for Christ Pres. of S.R.; Student Council; B-Team Basketball; B-Team Track; Varsity Basketball (2); Lettered (2); Varsity Track (2); Lettered (2); 1968 City Champion Triple Jump; 1968 City-County All-Star Track; Chaplain S.R.; Banker; Bank Teller, Regional Finalist Triple-Jump; State Finalist Triple-Jump.

LARRY C. BLACK

President of Student Body; B-Team Football (2); Varsity Football (2); Lettered (2); President of Y.F.C.; Latin and Math Clubs; Harvard Book Award; Boy's State Representative; National Honor Society; Banker.

CAHRLENE BLACKBURN

Volleyball and Basketball Intramurals.

MARY ANN BLYTH

Banker; Volleyball and Basketball Intramurals.

WILLIAM JOSEPH BOLIN

B-Team Football (2); Baseball (1); Spanish Club (1); D.E. Club.

JACQUELINE YVONNE BONNER

Band; Marshal; Spanish Club; Band Letter.

VICKIE IRENE BOUTWELL

Y-Teens (2); Volleyball Intramurals (2); May Court; Future Teachers Club; Play Staff; Marshal; Tri-Hi-Y; Pep Club; Miss Touchdown Candidate.

CYNTHIA IRENE BOWMAN

Favorite; S.R. Veep.; Marshal (3); Y-Teens (2); Veep of S.R. (1); Promoters; Candidate for DAR Good Citizenship Girl; Homecoming Court 2nd Alternate; Intramurals.

WILLIAM EDWARD BOWMAN

Lyric Club; Football (4); Choir; Christmas Concert.

DONNA KAY BRANCH

Freshman Chorus; Y-Teens (2); Marshal; Tri-Hi-Y; Senior Y-Teens; Promoters; Girl's Vocal; Pep Club; Volleyball, Softball, and Basketball Intramurals.

MELISSA DEAN BRASHER

Honors from Glen High School: Miss Glen Contest; Red Cross Club; Student Council Representative; Ensley Honors: D.E. Club.

BELINDA LEA BRINKLEY

Freshman Chorus, French Club (2); Electron Club (2); GAA (3); Gym Assistant (2); Intramurals; Assistant Banker; National Honor Society, Biology Stockroom Assistant; Christmas Music Festival; Pep Club.

FRED THOMAS BRODIE

Art Club.

SAM BROOKS

DONNA JO BROWN

Y-Teens; Tri-Hi-Y; Promoters; Gym Letter, Gym Assistant; Marshal.

JAMES BOYD BURCH

Basketball (4); Tennis (4).

JERRY ANN BURCH

Future Nurses Club; Intramural Basketball and Volleyball; S.R. Sec't; Y-Teens; Marshal.

WARREN CAMPBELL BURSON

B-Team Football; Varsity Football; German Club; S.R. Veep.

EUGENE CURTIS CAGLE

Spring and Fall Choir Concerts.

JOHN CALDWELL

Rifle Team; B-Team Football; Math Club; Electron Club (2); French Club; Math Lab Ass't; Chemistry Lab Ass't; Boys Vocal.

SHARON KAY CALVERT

SHERRI MARIE CAPPS

Promoters; President (1) and Sec't (2); of S.R.; Homecoming Court.

NORMA JEAN CARRUBA

Volleyball, Basketball, and Softball Intramurals; Home Ec Club.

ROSALIND ANN CARRUBA

Tri-Hi-Y; Home Ec Club; Pep Club; S.R. Banker; Marshal (3); Volleyball, Basketball, and Softball Intramurals.

SUSAN ANNETTE CASE

Marshal (3); Y-Teens; Tri-Hi-Y; Promoters; Choir; Ensemble; Freshman Chorus; Girl's Vocal; Volleyball Intramurals; Banker of S.R.; Math Department Ass't; Pep Club.

ELIZABETH EVELYN CASH

Freshman Chorus; Choir (2); Girl's Vocal (1); Marshal (1); Y-Teens (2); S.R. Veep.; Promoters (1); Tri-Hi-Y (2); Bank Worker; Volleyball, Basketball, and Softball Intramurals.

CATHY CASHIA

Banker (2); Y-Teens; Freshman Chorus; Spanish Club; Marshal; Volleyball, Basketball, and Softball Intramurals; Annual Salesman; Math Club; National Honor Society.

DEBORAH JANE CATES

Lyric, Latin, Tri-Hi-Y, Promoters, Red Cross Clubs; S.R. Veep.; Veep. of G.A.A.; Sec't of National Honor Scoiety; District and State Choir Competition; Miss Touchdown Candidate; Gym Ass't; Youth Leadership Conference.

CHARLOTTE LORANE CHAMBERS

Y-Teens; Band; Miss Touchdown Candidate; Annual Salesman; Pep Club; Choir; Good Citizenship Girl Candidate; Marshal.

RICHARD ALLEN CHASTEEN

Staff of Speech Plays; Band; Instrumentalists Club.

MARY LINDA CLEMENTS

Marshal; Y-Teens (2); Freshman Chorus; Intramurals.

DEBORAH SUE CLEVELAND

Future Nurses Club; Tri-Hi-Y Club; Home Ec Club; Library Ass't; Choir Concerts.

WILLIAM O'NEAL CLEVELAND

Choir; Ensemble; Lyric Club; S.R. Veep.; Oklahoma; Band; Bank Worker; Pep Band.

CAROLINE ANNE COLE

Future Nurses Club; Library Club; Latin Club; Band (2); Jacket Staff (2); Volleyball, Basketball, and Softball Intramurals, Bank Teller, Marshal.

MARY LOU COLEY

Y-Teens; German Club; Marshal.

MIKE CONLEY

Veep. and Banker of S.R.; Latin Club; Red Cross Representative.

EUGENE COOK

B-Team Football; Varsity Football; Varsity Manager; Chemistry Stock Room.

ANGELA MARLENE CORNUTT

Y-Teens; Choir; Pep Club; Tri-Hi-Y; Volleyball Intramurals.

TERRY EDWARD CRANE

Track Team (1); Ass't Banker (1).

ANDREW WILLIAM CROSS

Varsity Football (4); Lettered (4); Baseball (3); Lettered (3); Track (3); Lettered (3); S.R. President (2); Favorite (4); All-City (3); All-Metro (2); All-State (3); Honorable Mention.

BOBBY LETTE CROSS

B-Team Football (2); Varsity (2); Freshman Basketball; Usher's Club; Youth for Christ Club.

LINDA SUSAN CROWE

Volleyball and Basketball Intramurals; Lyric Club; Home Ec Club; Volleyball City Play-Offs; Softball Intramurals; Spring Concert.

RICKY LEE CURL

Electron Club; Staff of 5 Plays; Perfect Attendance.

CAROL DIANE DEFIBAUGH

Y-Teens (2); Intramurals (4); Art Club; Play Staff; Choir.

PATRICIA ANN DEPIANO

Banker (2) S.R.; Promoters; Tri-Hi-Y; Y-Teens; Annual Salesman; R.O.T.C. Sponsor (2); Marshal (2); Marshal Captain (2).

DAVID DENSON

Freshman Chorus; B-Team Track; Yellow Jacket Staff; Science Ass't; Cross Country Team; Choir (1); Pep Club; Oklahoma; Youth for Christ.

NANCY JO DILIBERTO

Annual Salesman (4); Youth for Christ (4); Volleyball, Basketball, and Softball Intramurals (4).

JAMES PRINCE DILLARD

Honors from Western High: Track; Football.

JEFFERSON J. DREW

Honors from Yellow Springs High School: Treasurer of Freshman Class; Intramural Basketball; Science Club; Honors from Ensley; Junior Achievement Representative.

JEANNE DRISKILL

Promoters; Highstepper (3); Annual Citizenship Tour Representative; French Club; Math Club; Banker and Sec't of S.R.; Softball, Volleyball, and Basketball Intramurals; Marshal; Cabinet; Math Lab Ass't.

CELIA JOY DUDLEY

S.R. Veep. and Sec't; Promotors; Senior Y-Teens; Marshal (2).

BRUCE ROLAND DUNSTON

Lyric Club; Choir (2); Youth for Christ; Ensemble; Cast and Staff Member of Plays; Band (1); Manager of Football.

ROBERT WESLEY DUVALL

Red Cross Club; B-Team Football and Track (1); Latin Club; Ushers Club; Banker; Sec't of S.R.; Editor of Yellow Jacket; Language Lab Assistant.

BETTY JEAN EAST

Y-Teens (1); Tri-Hi-Y (2); Promoters (1); Choir (2); Pep Club (1).

ERIC WILLIAM ERICKSON

Pres. Veep. of S.R.; Tennis Team; D.O. Club (2); Pres. D.O. Club; Intramural Basketball and Volleyball.

JOE ALLEN ESTES

Pres. of S.R.; Veep. of Band; Lyric Club; Pep Club; Instrumentalists Club; Choir (3); Ensemble (3); Quartet; Good Ole Ensley Boys; All State Chorus; Freshman Chorus; Cast and Staff of 3 Plays; Student Council; Annual Salesman.

JUDITH ANN EVANS

S.R. Banker (2); Y-Teens; Pres. Promoters Club; Pres. French Club; Marshal (2); National Honor Society; Band (1); Volleyball, Basketball, and Softball Intramurals.

ROBERT FARMER

B-Team Football (2); Freshman Chorus; Choir (2); Lyric Club; D.E. Club.

MARY DIANE FERGUSON

Softball, Volleyball, and Basketball Intramurals; Home Ec Club (2); Senior Y-Teens; Tri-Hi-Y (1); Miss Y-Teen Representative.

MARGARET KATHLEEN FINDLAY

Secretary of Student Body; Cabinet Member; Miss Touchdown; R.O.T.C. Sponsor (1); Disc and Diamond Club; Student Council; Sec't of Student Council; Pres. and Veep. of S.R.; Softball, Volleyball, and Basketball Intramurals; Girl's Glee Club; Activities Editor and Editor of Jacket; Homecoming Court; Tri-Hi-Y (2); Treasurer Tri-Hi-Y; Y-Teens; Promoters; Annual Salesman (1); Marshal (2); Miss Fire Prevention Candidate; Outstanding Junior, University of Alabama.

MARY LOUISE FLEMING

Highstepper; National Honor Society, Veep.; Choir (2); Glee Club; Freshman Chorus; S.R. Veep and Banker; Chaplain and Pres. French Club; Treas. Electron; Sec't Youth for Christ; Math Club; Chemistry Stock Room Ass't; Math Lab Ass't; Marshal; Intramurals.

MIKE FLOWERS

Spanish Club.

BELINDA DEAN FLYNN

Y-Teens; Volleyball, Basketball, and Softball Intramurals; Sec't of D.O. Club; Girl's Vocal; Choir Shows.

JANET ELAINE FROSYTH

Future Nurses Club (4); Treas. (2); Veep. (1); Sec't of S.R.; Miss March of Dimes and Miss Touchdown Candidate; Volleyball, Softball, and Basketball Intramurals.

MARSHA LYNNE FORTNER

S.R. Pres.; Y-Teens (2); Volleyball and Basketball Intramurals; Highstepper (2); Freshman Chorus; Marshal.

EDWARD LEE FOSTER

EXIE MARIE FOWLER

Freshman Chorus; Lyric Club (3); Volleyball (4) and Basketball (2) Intramurals; Home Ec Club; Choir.

MADELINE JOYCE FOWLER

Volleyball (4) and Basketball (2) Intramurals; Y-Teens (4); Home Ec Club; Girl's Chorus (2).

KATHY DAY FRANKLIN

Cheerleader; Bank Board of Directors; Tri-Hi-Y (2); Promoters; French Club; Choir (2); Annual Salesman; S.R. Veep.; Bank Worker; Freshman Chorus; Pep Club; Miss Touchdown Candidate; Y-Teens; S.R. Banker; Marshall; Intramurals.

SUE LYNN FREEMAN

French Club; Marshal; Volleyball and Basketball Intramurals; Y-Teens; S.R. Veep; Freshman Chorus.

AGNES MARIE FULLER

Freshman Chorus; Library Club (3); Library Letter; Red Cross (2); Future Nurses Club; Library Ass't.

ROBERT EDWARD GARDNER

B-Team Football and Track; Varsity Football; Annual Salesman; Usher's Club; Thespians; Freedom Forum; Science Lab Ass't; Fall Play.

BRENDA KAY GARMON

Y-Teens; Tri-Hi-Y; Marshal; Volleyball and Softball Intramurals; S.R. Sec't; National Honor Society; Annual Salesman.

BASIL GEORGE

Freshman, B-Team, and Varsity (2), Basketball; Lettered (2); B-Team and Varsity Track (2); Lettered (2); B-Team and X-Country; Lettered (3); Spanish Club; S.R. Veep.

HENRY JOSEPH GEORGE

Football (4); Basketball (1); Pres., Veep., and Sec't of S.R. Pres. of Student Council.

RODERICK EUGENE GEORGE

Football (4); Banker of S.R. (1); Student Council (1); S.R. Pres.

NANCY ELAINE GILBERT

Library Ass't; Pres. of Library Club; S.R. Sec't; Latin Club; Home Ec Club; Basketball and Volleyball Intramurals; Tri-Hi-Y; Marshal; National Honor Society.

MARGARET GAYLE GILLAND

Y-Teens; Volleyball Intramurals; Tri-Hi-Y; Marshal (2).

MARY JANE GOLDEN

S.R. Banker (2); Girl's State Rep.; Freshman Chorus; Bank Teller; Youth for Christ (4); Pres. Y-Teens; Veep. of S.R.; Glee Club; Cheerleader (2); Favorite (2); Miss Y-Teen; Bank Bd. of Dir.; Choir; Sec't Stu. Council; Homecoming Queen; Tri-Hi-Y (2); Promoters; Pep Club; Christmas Seal Princess.

JOYCE EVELYN GOODSON

Y-Teens; Future Teacher's Club; Promoters; Tri-Hi-Y; Youth for Christ.

NANCY CAROL GRAHAM

French and Lyric Club; Intramurals; Freshman Chorus; Thespians (3) Veep. and Sec't; Cast and Staff of 3 Plays; Freedom Forum; High-stepper; Flag-Bearer.

REBECCA JANE GREEN

Tri-Hi-Y (2); Y-Teens (3); Marshal (3); Promoters; Volleyball, Softball, and Basketball Intramurals; Pep Club; Youth for Christ (2); Choir Show; Freshman Chorus.

JOY ELIZABETH GWILLIM

Freshman Chorus; Red Cross Club; Y-Teens; Home Ec Club; Intramurals.

GARY FRANK HADDER

S.R. Banker; B-Team Track (2); D.O. Club.

MARION HAZEL HAGERTY

Sec't of Electron Club; Math Club; National Honor Society; German Club; Intramurals; Freedom Forum.

KATHERINE OZELLIA HAMBY

Pres., Veep., and Banker of S.R. Veep. Y-Teens; Marshal; Marshal Captain; Tri-Hi-Y (2); Promoters; Pep Club; Favorite (2); Intramurals; Choir; Cheerleader (2); Homecoming Court; Youth for Christ.

MARY CLAIRE HAMILTON

Marshal; Y-Teens; Home Ec Club; Bank Worker.

DAVID WAYNE HAND

Pres. National Honor Society; Cabinet; Pres. Lyric Club (2); Treas. Bank Bd. of Dir.; Pres. of S.R.; NEDT Cert. of Merit; Latin and Pep Clubs; Lettered in Golf and Track; Ensemble; Latin Award; Good Ole Ensley Boys.

KENNETH LAMON HARBOR

French, Usher's, and Math Clubs; Sec't, Banker, and Pres. of S.R.; B-Team (2) and Varsity (2) Football; National Honor Society; NEDT Honorable Mention.

SHERYL DENISE HARDY

Honors from Parker: Red Cross and Library Clubs; Honors from Ensley; French Club (2); Tri-Hi-Y; Promoters; Intramurals.

CHARLINE VICTORIA HARRISON

Y-Teens (2); Tri-Hi-Y (2); Promoters; Latin Club; Marshal; Girl's Vocal; Choir; Ensemble; Freshman Chorus; Pep Club; Youth for Christ; Cast of 2 Plays.

RHONDA ANNE HATLEY

Y-Teens; Tri-Hi-Y; Marshal.

JANET SUE HENDERDSON

Latin Club; Intramurals; Marshal; Promoters; Tri-Hi-Y; Fall Play Committee.

VICKIE LYNN HENDERSON

Choir; Pep Club.

JUDITH KAY HITCHCOCK

Freshman Chorus; Latin Club; Y-Teens; Tri-Hi-Y; Promoters; Marshal; Youth Conference.

TRUZIE HITT

S.R. Veep. and Sec't; Tri-Hi-Y; Marshal (4); Miss Fire Prevention Candidate.

GEORGE MEYER HOPPER

Veep. of Spanish Club; Pres. of Usher's Club; Science Dept. Ass't; S.R. Veep.

BRENDA GAIL HOUSTON

Tri-Hi-Y (2); Freshman Chorus; Y-Teens (2); Promoters; Marshal (2); Intramurals; Home Ec Club.

HELEN FAYE HUDSPETH

Marshal; Banker of S.R.; Y-Teens; Sec't of S.R.

BRENDA SUSAN HUFF

Freshman Chorus; Intramurals; Latin Club; Jr. Y-Teens; Miss Touchdown Candidate (2); S.R. Pres. (2), Veep (1); Cheerleader (2); Promoters; Pres. Tri-Hi-Y; Marshal.

JOHN DAVID HYDE

B-Team Football; Treas. of D.E. Club.

JIMMY IMHOF

Electron Club; Stage Crew.

EDDY LEE INGRAM

German Club; Disc and Diamond Club; Rifle Team.

JAMES SANDERS ISBELL

B-Team (1) and Varsity (3) Football; Science Dept. Ass't (3); Pres., Veep., and Ass't Banker of S.R.; Usher's Club (3); Freshman Chorus.

ELMA JEAN JINKS

G.A.A.; Gym Letter; Red Cross Club; Intramurals; Library Ass't; Library Club; Bank Worker; Marshal; Girl's Track.

DANNY JOHNSON

B-Team Football; B-Team Basketball; Varsity Football (3); Lettered; Track (2).

JAMES RANDALL JOHNSON

Cross Country Track; Choir.

DANIEL HUGH JOHNSTON

Honors from Glenn: Basketball.

RONALD L. JONES

D.E.; Honors from Western: Boys Vocal; Varsity Football, Basketball, Volleyball; Choir; Track Team; Student Gov.; Debate Team.

JANICE SUSAN JONES

Y-Teens (4); Promoters; Tri-Hi-Y; Sec't of S.R. (2); Veep. of S.R.; Pep Club; Intramurals; Freshman Chorus; Marshal; Youth for Christ.

MARVIN KEITH JONES

B-Team (2) and Varsity (2) Football; Lettered; Track; Sec't of S.R.

VAN THOMAS JUNKINS

Freshman Basketball (1); B-Team Basketball (1); B-Team Football (1); Varsity Football (3); Lettered (3); Favorite (1); Pres. S.R. (1); Veep. S.R. (1).

MICHAEL CARL KALLAHER

Freshman Basketball; B-Team Basketball; B-Team (1) and Varsity Football (3); Baseball (4); Spanish Club; Banker of S.R.

MICHAEL TROY KIMBRELL

B-Team Football (1); B-Team Basketball (1); B-Team Track (1); Varsity Football (4); Lettered (3); Captain (1); All-City (2); All-Metro (2); All-State (1); Most Valuable Back (2); Varsity Baseball (4); Lettered (4); All City (2); East-West Game (2); Varsity Track (1); S.R. Veep.; Student Council (1); Cabinet (1); Class Favorite (4); Mr. Jacket.

KATHY ANN KIRKPATRICK

Y-Teens; Marshal (3); Intramurals; Spanish Club (2); Sec't Tri-Hi-Y; Youth for Christ.

CELIA ANN KNAFFL

Red Cross Club; Y-Teens; Spanish Club; Art Club (2); Bank Worker; Intramurals.

CHARLOTTE ANN LAGMAN

Latin Club (1); Electron Club; Best Freshman Award; Thespians; Veep and Pres.; DAR Good Citizenship Girl; Staff of 5 Plays, Cast of 4 Plays; National Honor Society.

MIKE F. LAVETT

Electron Club; Science Dept. Ass't (3).

DEBORAH CYNTHIA LAWRENCE

Intramurals; Y-Teens; Lyric Club; Freshman Chorus; Choir Concerts; Home Ec Club; Intramural Scorekeeper.

DAVID ALLEN LEWIS

Football (1); Track (4); Ass't Banker.

JERRY LYNN LOGAN

Y-Teens (2); Tri-Hi-Y; Marshal.

REBECCA LYNN LOWERY

Pres., Veep., and Sec't of S.R.; Miss Touchdown Candidate; Highstepper (2); Promoters; Tri-Hi-Y; Intramurals; Miss Fire Prevention Candidate.

ELLEN LOUISE MAHONEY

Honors from John Carroll; CSMC Volleyball.

RICHARD PAUL MARKS

DIANE LOUISE MARTIN

Y-Teens (2); Tri-Hi-Y (2); S.R. Pres. (2); Y-Teen Chaplain; Freshman Chorus; Marshal (2); Volleyball and Basketball Intramurals; Student Council.

REBECCA ANN MARTIN

Latin Club (3); Y-Teens, Veep.; Choir (2); Ensemble (2); Promoters; Thespians; National Honor Society, Treas.; Jacket Staff; S.R. Banker; Annual Salesman; Bank Bd. of Dir.; Marshal Captain; Tri-Hi-Y; Cast of 2 Plays.

WALTER RUSSELL MARTIN, JR.

Spanish Club; B-Team Football; Varsity Football.

MARGI MAYS

Y-Teens (2); Intramurals; Tri-Hi-Y; Red Cross Club; Pres. and Banker of S.R.; Choir; Freshman Chorus.

ROBERT HOWARD McDONALD

Freshman Chorus; French Club; Pres. and Sec't of S.R.; Chemistry Lab Ass't.

RALPH McELDERY

R.O.T.C.; Track.

MARY JAN McCOY

Intramurals; Red Cross Rep.; Y-Teens; Tri-Hi-Y; Art Club; Freshman Chorus; Yellow Jacket Staff.

MARJORIE CHRISTINE McCRARY

Intramurals; Gym Club; Freshman Chorus; Marshal (3); Annual Salesman (1); Red Cross Rep. (1).

MARTHA LYNN McKINNEY

Y-Teens; Intramurals; Honors from Parkway Jr. High: Freshman Cheerleader; Swimming Team.

CONNIE MORDECAI

Y-Teens; Intramurals.

CHARLES MORELLO

Latin Club.

BONNIE KAY MORRIS

Freshman Chorus; Y-Teens (2); Tri-Hi-Y (2); Promoters; Marshal; Bank Worker; Intramurals; Track Team.

SHARON MARIE MORRISON

Math, French, and Future Teachers; Clubs; Marshal; Youth Leadership Conference; Sec't of S.R.; Annual Salesman; Freshman Chorus.

KENNETH JAMES MORY

Marshal; Science Ass't; Pres. of Spanish Club; Tennis Team; Electron Club; Ass't Banker; NEDT Certificate of Merit.

ALAN SMITH MOSELEY

Band (4); Bank Teller; Science Lab Ass't.

KATHERINE ELISE MOSS

Pres., Chap. Y-Teens; Pres., Veep. Red Cross; Staff of 7 Plays; Cast of 3 Plays; Layout Editor and Ass't Editor of Jacket; County Red Cross Council; Freshman Chorus; Sec't S.R.; Annual Salesman (3); Intramurals; Marshal; NEDT Certificate of Merit; NMSQT Semi-Finalists; National Honor Society; Pep Club; Student Council; Cabinet; Timekeeper for Debate Team; Oratorical Contest.

PATRICIA ANN MURPHY

Honors from Western: French Club; Honors from Ensley: Spanish Club; Track and Volleyball.

ANITA CAROL MYERS

Y-Teens; Youth for Christ; Latin Club (2); Library Ass't; Intramurals; Home Ec Club; Pep Club; S.R. Banker; Home Ec Club; Math Club; Fashion Show; Freshman Chorus; Chaplain S.R.

BARBARA ANN MYERS

Y-Teens; Art Club; Intramurals; Foods Award; Play Cast.

JANICE LYNNE NEWMAN

Library Club; Library Ass't; Y-Teens; Tri-Hi-Y; Marshal.

ALLAN W. NORRIS

B-Team Football; Latin Club (2); Math Club (2); Chemistry Stock Room Ass't; Football Manager; National Honor Society.

DEBORAH ANN O'BERRY

Y-Teens; G.A.A.; Future Teachers' Club; Promoters; Intramurals; Cast of 1 Play; Freshman Chorus; Youth for Christ; Annual Salesman; Library Club; Library Ass't.

JIM OLVEY

B-Team Football (1); German Club; Varsity Football (2); Varsity Basketball (1); S.R. Pres. (2); Student Council; Youth for Christ.

DAVID ALLAN OTTS

Drill Team; Disc and Diamond Club; German Club; Cast of Fall Play.

NELDA JANE PARKER

Y-Teens; S.R. Veep.; S.R. Sec't; Tri-Hi-Y; Youth for Christ.

PATSY MARVENE PARRISH

Marshal; Marshal Captain.

DONNA KAREN PATE

Promoters; Band (4); Treas. French Club; Home Ec Club; Instrumentalists (3); S.R. Veep. and Banker; Intramurals; Miss Touchdown Candidate; Marshal.

DOROTHY CATHERINE PATERSON

Pres. (1) and Sec't (1) S.R.; G.A.A.; Intramurals; Veep. and Treas. French Club; Y-Teens; Marshal; Head (1) Cheerleader (2); Tri-Hi-Y; Promoters; Student Council; Homecoming Court; Annual Salesman; Yellow Jacket Staff; The Jacket Staff; Freshman Chorus; Pep Club; Language Lab Ass't; Favorite.

BARBARA A. PATERSON

Marshal; Intramurals.

DAVID MICHAEL PATTERSON

B-Team Football; Favorite (1); Freshman Chorus; S.R. Banker; S.R. Veep.; Varsity Football; Thespians; Lettered Football; Usher's Club; Chemistry Stockroom.

ROBERT ALAN PATTERSON

B-Team and Varsity Football; Lettered (2); Usher's Club; Pres., Veep., Banker, and Ass't Banker of S.R.; Freshman Chorus.

BARRY PATTON

Freshman Basketball; Varsity Baseball (3); Latin Club; S.R. Banker; Usher's Club; National Honor Society.

SANDRA FAY PERKINS

Veep. Library Club; Library Ass't; Gym Club; Gym Ass't; Marshal; Annual Salesman; Banker; Intramurals; Freshman Chorus.

AL PETTINATO

GLENDA MARIE PHILLIPS

Y-Teens; Marshal; Future Nurses Club; Stagg of Fall Play; Youth for Christ.

NICKY PISSANOS

B-Team Football; Varsity Football.

JAMES PRESTON POE

Football (4); Banker of S.R. (2); Red Cross Club; Track.

NANCY LYNN PRICKETT

Marshal; Y-Teens; Tri-Hi-Y.

FRANK STEPHEN PRIOLA

Band (4); Cast of 5 Plays; Treas. of Thespians.

ROSEMARY PRUITT

Intramurals; Marshal (2); Drill Team; Promoters; Freshman Chorus.

EARL RATLIFF

Varsity Football.

JAMES MICHAEL RAUCH

National Honor Society; Captain of Rifle Team; Veep. German Club; Veep. Math Club; Pres. Disc and Diamond; NEDT Certificate of Merit; Battalion Commander of R.O.T.C.

DONNA JOY RAY

Veep Y-Teens; Pres. Latin Club; Tri-Hi-Y; Promoters; Highstepper (3); Volleyball, Basketball, Track, and Softball Intramurals; Miss Touchdown Candidate; Homecoming Court; Pres. (2) and Sec't (2) S.R.; Annual Salesman; Choir.

ROBERT EARL REDUS, JR.

Sec't of S.R.; B-Team Football and Track; Varsity Football (2).

STEPHEN CARL RHODES

Choir, Lyric Club.

DON WAYNE RICKARD

B-Team Football; B-Team Track; Varsity Football; Varsity Track.

ROBERT NELSON RIDDLE

Freshman Chorus; B-Team Football; Track; Quartet; S.R. Banker; Choir (3); Ensemble (2); Staff of 3 Plays; S.R. Pres.; Student Council; Latin Club; Usher's Club; Thespians; Pep Club; Lyric Club; Youth for Christ.

JOHN STANLEY RITTER

S.R. Pres.; B-Team Football, Basketball and Track; Varsity Track; Lettered.

DEBORAH LYNN RORIE

Best Freshman Award; Favorite (2); Treas. French Club; Lyric Club (1); Cheerleader (1); Intramurals; Highstepper (1); Choir (1); Marshal (1); Tri-Hi-Y (2); Promoters (1); Veep. of S.R.; Homecoming Court, 1st Alternate; Miss Touchdown; East-West Queen.

MARY ANN RUSSO

Transfer from John Carroll: Honors from Ensley: Y-Teens (1); Basketball and Volleyball Intramurals; S.R. Veep. (1).

DONNA FAYE SALTER

Y-Teens (1); Tri-Hi-Y (1); Pep Club (1); Spanish Club (2); Intramurals; Marshal; Freshman Chorus.

LILA SATTERWHITE

Annual Salesman; Y-Teens; Freshman Chorus; Lyric Club; Intramurals; S.R. Banker; Highstepper; Sec't S.R.; Red Cross Rep.; Flag Bearer; Choir; Ensemble; Promoters; Cast of 1 Play.

CECELIA MARIE SCHILLACI

Intramurals (3); Freshman Chorus; Tri-Hi-Y (2); Staff of 1 Play; Annual Salesman; S.R. Sec't.

EVA FRANCES SHEPPARD

Intramurals; Band (3); Freshman Chorus; Lyric Club; Library Ass't; Library Club; D.E. Club.

EUGENE R. SHEPPARD III

R.O.T.C.; Disc and Diamond Club; R.O.T.C. Officer.

ANITA JOYCE SKINNER

Freshman Chorus; Band; Y-Teens; S.R. Sec't.

RUTH ANN SMART

Freshman Chorus; Y-Teens (2); Latin Club (3); Veep (1); Choir; Marshal; Annual Staff; National Honor Society; Basketball, Softball, and Volleyball Intramurals; Tri-Hi-Y; Promoters; Marshal Captain; NEDT Award of Merit.

DOUGLAS JOHN SPRINGFIELD

Freshman Basketball; B-Team Football; Varsity Baseball (3); Pres. S.R.; Latin Club, Pres.; Bank Teller.

JEAN MARIE STALLINGS

Home Ec Club; Intramurals.

KATHRYN ANN STEWART

Freshman Chorus; Y-Teens; Home Ec Club; Marshal; S.R. Veep.

LINDA GAYLE STEWART

Youth for Christ; Home Ec Club.

DANIEL ROSS STIDHAM

Basketball; Basketball Manager; D.E. Club; Veep. of S.R.

WILLIAM STEVEN STOREY

B-Team Football; B-Team Track (2); Varsity Football (3); Varsity Track (2); S.R. Pres. Class Favorite (2).

PAULA SUSAN STREVEL

Y-Teens (2); Tri-Hi-Y (2); Promoters; Latin Ass't (3).

NANCY ELIZABETH TAYLOR

Lyric Club; Latin Club (2); Tri-Hi-Y (2); Homecoming Court; Softball, Basketball, and Volleyball Intramurals; Sec't of S.R.; Annual Salesman (2); Vice-President of Student Body; Marshal; Student Council; Cabinet Freshman Chorus; Choir; Jacket Staff.

PATRICIA LEIGH THOMAS

S.R. Veep.; Y-Teens (2); Tri-Hi-Y (2); Promoters; Marshal (3); Red Cross Rep.

RONNIE HOWELL THORN

MARY DALE TIDWELL

Freshman Chorus; Pep Club; Y-Teens (2); Latin Club; S.R. Sec't; Tri-Hi-Y; Promoters; Marshal (3); Freedom Forum; Jacket Staff; Annual Salesman; Fall Play Cast.

DIANE LEE TILLERY

Y-Teens; Tri-Hi-Y; Marshal; S.R. Banker; S.R. Veep.; Miss Fire Prevention Candidate.

MADELYN SUE TINNEY

Pres. (1) and Banker (3) of S.R.; Class Favorite (3); Miss Jacket; French Club (2), Veep. (1); Tri-Hi-Y (2); Pep Club (1); Homecoming Court; Miss Fire Prevention Candidate; Cheerleader (2).

BRENDA JOYCE TODD

Honors from Western High: Red Cross Club (2); Music Club (2); Honors from Ensley: D.E. Club.

BENJAMIN JOSEPH TRONCALLI

D.E. Club.

JEFF DAVE TUCKER

Basketball (2); Football (2); Track (1)

KATHERINE ANN VINES

Y-Teens; Intramurals; Future Teacher's Club; Red Cross Club.

LAURIE GAY WAINE

Y-Teens; Choir; Marshal.

ARNOLD WALKER

R.O.T.C. Rifle Team (2); Usher's Club.

JANICE WALKER

G.A.A.; Y-Teens.

PATRICIA DIAN WALKER

Future Nurses Club; Y-Teens; Marshal.

DEBORAH LEIGH WALLS

Cheerleader and Pep Club at Plentywood High School; Honors from Ensley: Basketball, Track, Softball, and Volleyball Intramurals; Tri-Hi-Y (2); D.E. Club.

WENDY WARE

Art Club; Home Ec Club.

RICKY WAYNE WARNICK

D.E. Club; Cross Country.

ANNETTE ELIZABETH WASHINGTON

Intramurals; Spanish Club; Red Cross Club.

KENNETH LYNN WATERS

Banker and Ass't Banker; Sec't of S.R. (1); Golf Team (1).

DAVID OLIVER WATSON

Veep. S.R.; B-Team Football; Veep. Usher's Club.

TIMOTHY ERIC WATTS

B-Team Football (2); Varsity Football (2); Lettered; Clinic Game; B-Team and Varsity Basketball; Pres. and Veep. of Electron Club; S.R. Pres.; National Honor Society.

MARY HANNA WEAVER

Y-Teens; Tri-Hi-Y; Pres. of S.R.; Promoters; Bank Bd. of Dir. Pres.; Student Body Officer; Choir; R.O.T.C. Sponsor.

JOHN WELLS

MARVIN LEON WEST

D.E. Club.

JAMES DANIEL WHITE

Drill Team; Disc and Diamond Club; R.O.T.C. Officer.

MARY LYNNE WHITE

Latin Club (2); Band (4); Sec't and Treas. of Instrumentalists Club (3); All-City Band; Spring Play.

DENNIS KEITH WHITEHEAD

B-Team Football and Basketball; Varsity Football (2); Treas. of Math Club; Pres. S.R.; Cabinet Member; Favorite.

RICHARD LEE WHITFIELD

Tennis Team (1); Band (3); Drum Major (1); Instrumentalists Club (3); Thespians (3); Staff of 1 Play; Cast of 1 Play; Yellow Jacket Staff.

JAMES AARON WHITT

Cross Country Track.

SHELIA GAY WILLIAMS

Band (4); Majorette (2); Sec't of S.R.; Miss Touchdown Candidate.

RYLAND DUKE WOODSON

R.O.T.C. Rifle Team; B-Team Football; S.R. Veep. Treas. French Club; Math Club; Veep. Electron Club; Math Lab Ass't; Choir (2); Golf Team (2); Freshman Chorus; Pep Club.

HOWARD CLARENCE WRIGHT

Football; Band.

MARTHA ELLA YEAGER

Freshman Chorus; Choir (1); Miss Fire Prevention; Pres. Y-Teens; Y-Teens (4); Promoters; Intramurals; Homecoming Court; Science Office Ass't; Favorite.

PEGGY MARIE YEAGER

S.R. Banker; Y-Teens; Fashion Show; Intramurals.

ROBERT MILES YEAGER

B-Team Football; Latin Club; Usher's Club; Best Freshman Award; Chemistry Lab Ass't; NEDT Honorable Mention; Pep Club; Intramurals; S.R. Veep. and Banker.

DIANNE MARIE ZANTHOS

Y-Teens; Art Club; Freshman Chorus; Sec't of S.R.; Intramurals.

ACKNOWLEDGEMENTS

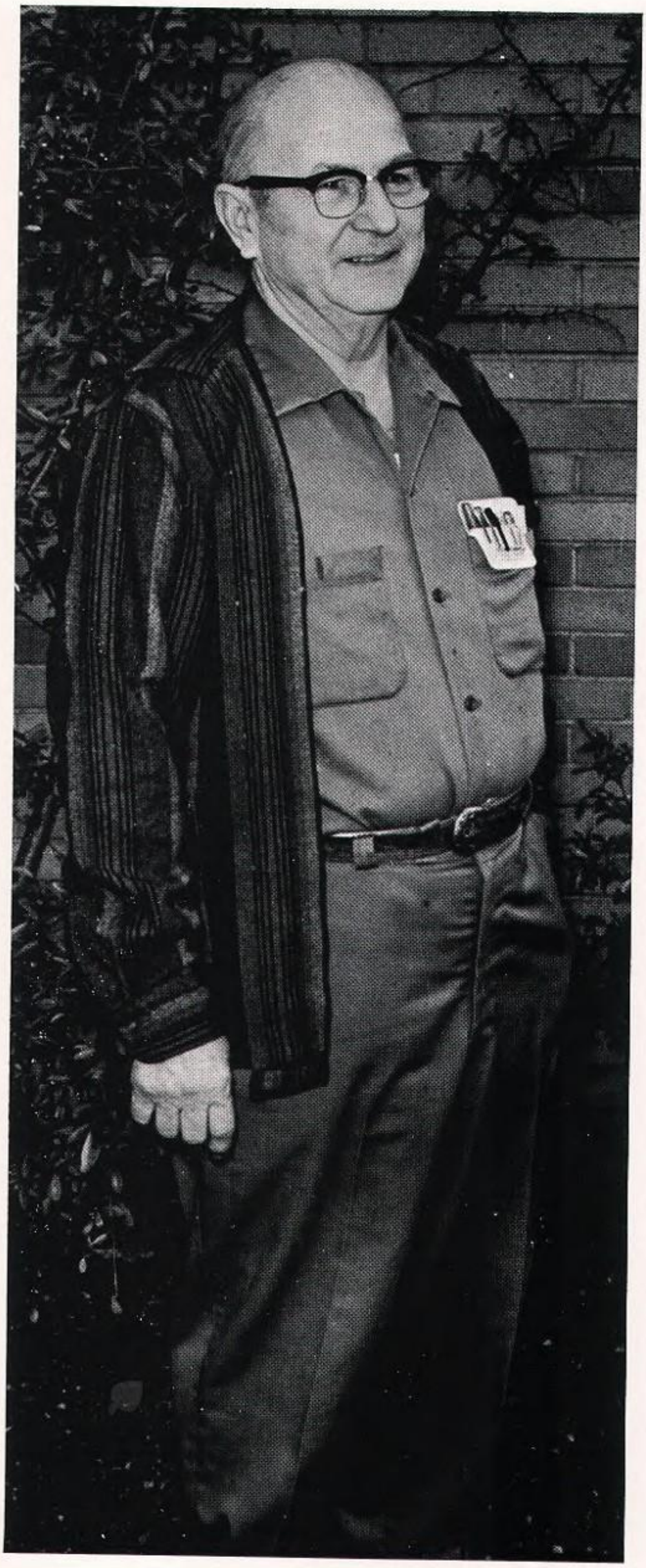

We would like to thank the following for their assistance in the preparation of the 1969 JACKET:

Waldrup Studios
Ensley Community Center
Bill Hand
Mr. Ballew
Five-Points Fire Station
Bobby Cross

'69 ADVERTISEMENTS

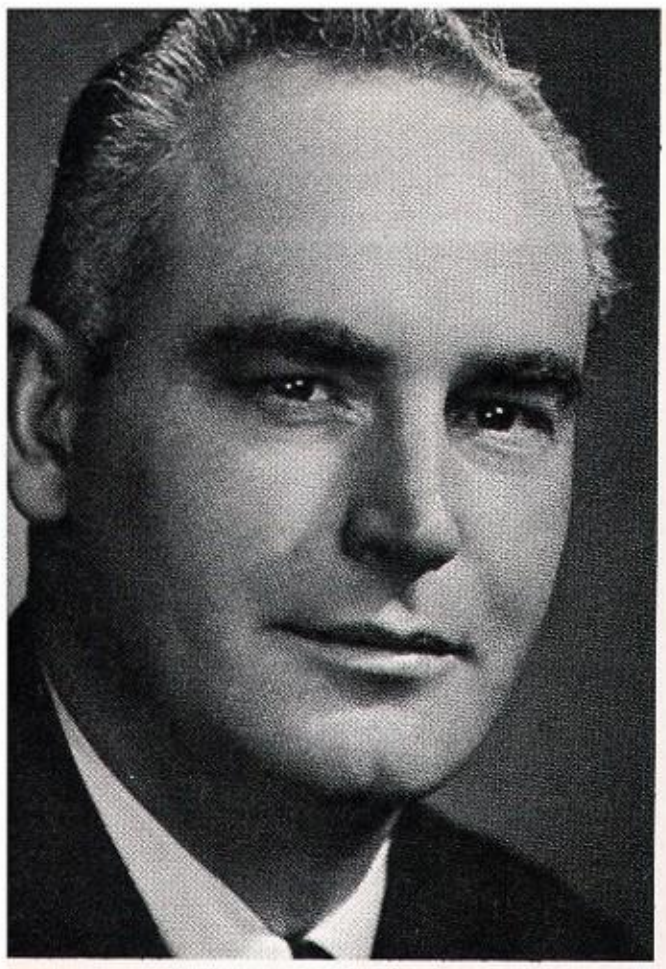

Best Wishes

and

Good Luck

to

the 1968 Graduating Class

From

a Former Ensley Student

CHARLES O. FINLEY

Owner Kansas City Athletics

Congratulations

J. C. PENNEY

5-Points West 785-4115

JOHN M. FOX CO.

Heating and Sheet
Metal Works

2109 Avenue D. Ensley
Birmingham, Alabama

**C. P. GRIFFIN
LUMBER CO., INC.**

1822 Alabama Avenue
Bessemer, Alabama 35020
Phone 428-4191

"Everything to Build
Anything For Industry"

**SMITH FURNITURE
CO., INC.**

1915 Avenue E. Ensley

785-8293

Ensley, Alabama

**BILL AKERS
OPTICIAN**

2029 Warrior Road

Birmingham, Alabama

Cotton's
ENSLEY

Your Fashion Store

For Goodness Sake
Eat . . .

GOLDEN FLAKE

Compliments of

**FIVE POINTS WEST
HEARING CENTER**

BILL AKERS OPTICIAN

2029 Warrior Road
Birmingham, Alabama

BILL WHITEN
RAMBLER

2112 Ave. E. Ensley

SECURITY DRUG

1825 Ave. E. Ensley

GREEN FRONT
SUPER MARKET
400 6th Ave. S.
322-9756

GILMER DRUG CO. INC.

418 19th St. Ensley

The Service Store

BUSH HILLS PHARMACY

1224 Graymont Ave. W.
785-2158

COLLEGE HILLS REXALL
DRUG STORE
737 8th Ave. West
Birmingham, Alabama

FINDLAY HOME
FURNITURE

316 46th Street

WBRC-TV

Channel 6

Your diploma can make you an important part of South Central Bell

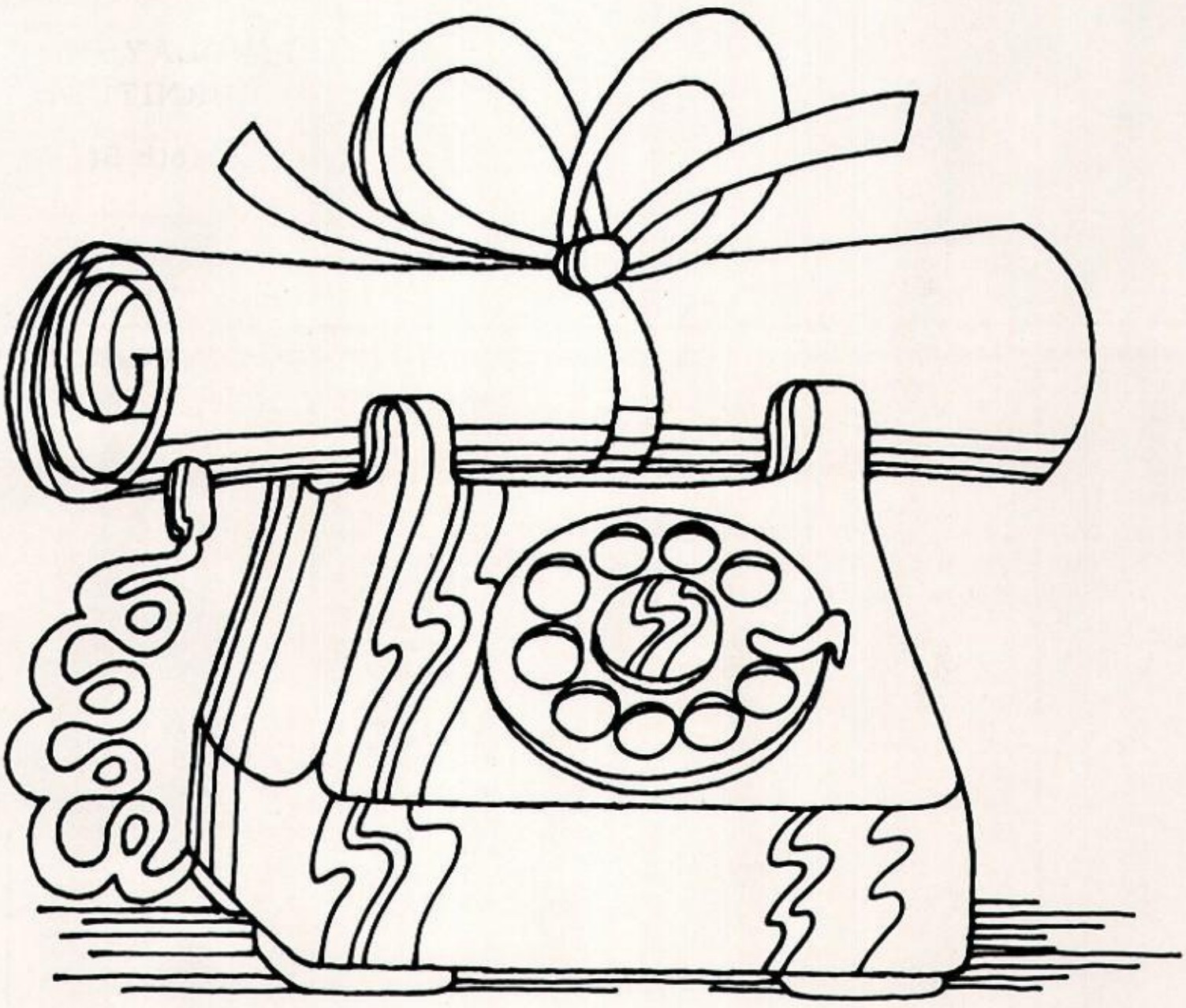

Wake up to . . .

BARBER'S

MILK AND ICE CREAM

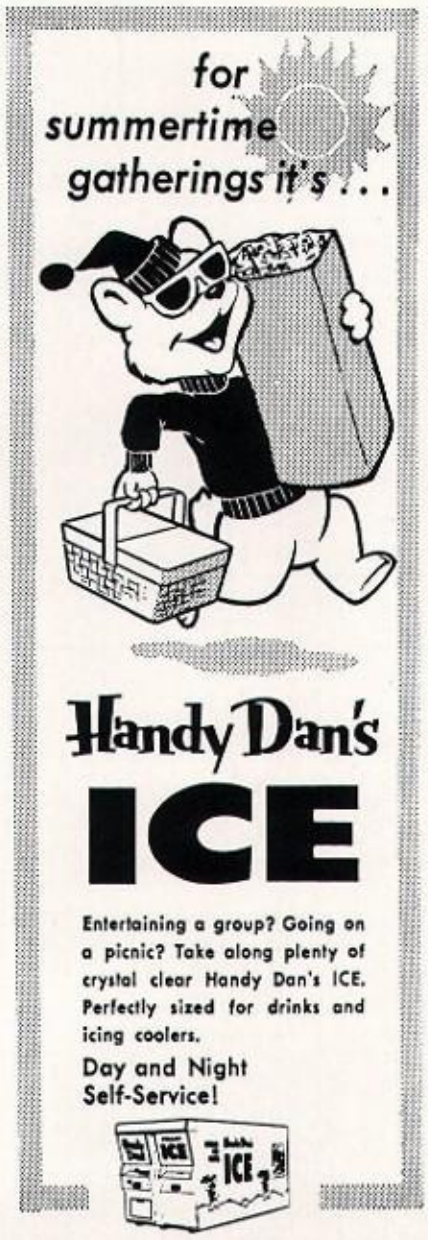

MASSEY'S CAFE
2023 Ave. E.
785-9282
Ensley, Alabama

ENSLEY GRILL

414 19th St. Ensley
785-9288

NATIONAL DISCOUNT FURNITURE
625 19th Ens.

GOLDSTEIN & COHEN

404 19th Ensley
788-3391

LA COLE FLORAL COMPANY

"Flowers with a Personality"
1946 Warrior Road
Phone: 787-0617

MICHAEL'S REFRIGERATION COMPANY

818 4 Ct. W.
B'ham, Alabama

Commercial Refrigeration and Air Conditioning
Sales and Service

MICHAEL H. GEORGE
HENRY J. GEORGE

Phone: 786-5932

SAM DOCKERY

SAM DOCKERY
DOCKERY OK TIRES

2412 Bessemer Road
788-6551

COMPLIMENTS OF A FRIEND

Compliments of
SESSION ROOM 348
Ensley High School
Teacher - Miss Rausin

MARINO'S FOOD CENTER
2820 Avenue E. Ensley
Phone: 785-9329

KENTUCKY FRIED CHICKEN

1720 3rd Ave. W
B'ham., Alabama
"It's Finger-Licking Good"

Best Wishes

BROWNELL PONTIAC

2017 Ensley Avenue
781-2671

Compliments of
THESPIAN TROUPE #258
Ensley High School
Sponsor - Miss Deason

DOUBLE LL BAR-B-Q
3009 Lomb Ave. W.
Phone: 786-3000
Open 7 A.M. - 11 P.M.

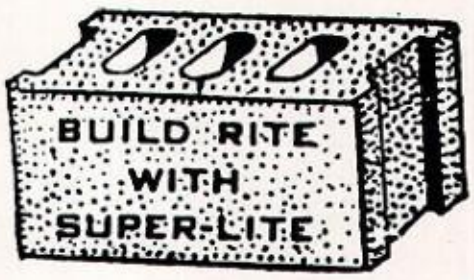

Concrete Products
Stepping Stones
Splash Blocks
Lintels

DeCARLO SUPER-LITE BLOCK CO., INC.

Phone 788-5611

2900 Ave. B
Ensley, Ala.

TAYLOR PUBLISHING COMPANY
"The World's Best Yearbooks Are Taylor-made"